Subscribers!

If you do not receive your Morning World by 7:00 a. m. telephone 5161, 5162, 5164, 5167, or 5169 before 9:30 a. m., and your copy will be delivered to you by a special delivery service. The earlier you call, the better we can serve you. Thanks!

Monroe Morning World

VOL. 23.—No. 187 | *Full Associated Press Leased Wires* | MONROE, LOUISIANA SUNDAY, MAY 25, 1952 | FORTY PAGES | PRICE TEN CENTS

The Weather

LOUISIANA—Mostly cloudy; scattered showers and local thunderstorms tonight and in east and south portions Sunday; no important temperature changes; moderate to fresh mostly south winds on coast, locally strong on west coast.

ARKANSAS— Mostly cloudy; scattered showers and local thunderstorms tonight and in southeast portion Sunday; no important temperature changes.

Max.: 86.5; Min.: 63.4.

Explosion On Boat Deals Death To Sim Abercrombie

Veteran Monroe Riverboat Caretaker Is Killed As Blast Rocks Houseboat, Moored At The Mouth Of Wall's Lake

A shattering explosion of a river houseboat caused the death of a veteran boat caretaker and dealt injuries to a Negro woman who was hurled from the boat by the blast which occurred about 10 miles north of here on Wall's lake yesterday at approximately 4:30 p.m.

Killed was Sim Abercrombie, 46, Olive Street, Monroe. Dr. J. T. French, Ouachita parish coroner, listed Abercrombie's injuries as a crushed left chest, multiple contusions on the entire body, second degree burns over all exposed portions of the body, and a fractured left ankle. He died in an ambulance while en route to the hospital.

Injured was Louella Wade, Negro, 49, Route 4, West Monroe. Attendants at the Charity Hospital here said that she suffered broken ankles and slight burns of the left arm and leg.

Ouachita parish sheriff's department deputies stated that the accident occurred at the mouth of Wall's Lake, and that the boat was owned by Milling Bernstein, 1810 Island drive.

Bernstein stated yesterday that he and Abercrombie had gone to Wall's Lake the night before and had moored the boat there next to a boat owned by Mayor C. C. Bell, Jr. of West Monroe.

After eating lunch, said Bernstein, he and Lindsey Wade, another Negro, had gone up the river in a small boat to fish. The two Negroes, Lindsey and Louella Wade, lived near where the boat was moored and the woman had cooked the meal for the others.

Abercrombie and the Negro woman stayed on the boat while the others fished. According to deputies, the Negro woman stated that late yesterday that she was washing dishes in the kitchen and Abercrombie had just started to walk out the door when the explosion occurred.

The explosion made a shambles of the houseboat and ripped huge chunks from a neighboring boat docked nearby.

A deputy sheriff said that there apparently wasn't a stick of wood over five feet long left of Bernstein's boat. It was worth between four and six thousand dollars.

The woman told officers she did not know what happened. The

(Continued On Eleventh Page)

ALWAYS ROOM FOR ONE MORE

County Judge Edward K. Jarecki (left) hands adoption papers to attorney Charles A. Boyle (right) in Chicago for Lorna Irene (center, white dress), five-year-old orphan. When Boyle, father of six, told his wife, Helen (seated, left), that he wanted to adopt the little girl, she said, "Bring her home! There's always room for one more." The six happy Boyle children are (left to right): Michael, 3; Thomas, 8; Mary, 9; Patrick, 10; Rose, 6, and Larry, 2. (AP Wirephoto)

Allies Batter Foes In East Korea Raids

SEOUL, Korea, Sunday, May 25 (AP)—Allied patrols raided Red positions on the Eastern Korean battlefront Saturday, striking in the pre-dawn darkness with hand grenades and machine guns.

The U. S. Eighth Army reported one patrol wiped out a 35-man Communist platoon in a clash lasting one hour, 35 minutes. The Allied patrol captured 2,500 rounds of Red machine gun ammunition, 200 hand grenades and small arms.

U. S. Fifth Air force fighters and bombers followed up their big raids Thursday and Friday on Kiyang with strikes on Communist front line bunkers. The Air Force reported several areas on the front were strewn with shattered timbers.

Other fighter-bombers pounded the battered Red rail system Saturday. Pilots reported cutting the tracks in 93 places, hitting 20 boxcars and two bridges.

The Fifth Air Force reported that the week ended Friday was one of the worst of the war in the balance sheet of air losses—12 Allied planes, including five in aerial combat, compared with four Red jets downed.

Three U. S. F-86 Sabre jets and two F-84 Thunderjets were shot down by the Communist pilots. The other seven Allied planes were destroyed by anti-aircraft fire.

Air Force figures for the week did not include Naval air losses. Rescue flights indicated there were at least two.

Against its plane losses, the Fifth Air Force listed a mass of destruction of Communist supply facilities, including 460 buildings destroyed and 163 damaged; 396 rail cuts, 871 trucks destroyed or damaged; two ammunition dumps blown up and five bridges destroyed.

C. A. HUNT DIES; ACTIVE TO END

Prominent Veteran Expires With Little Warning Saturday Noon

C. A. Hunt, 73, a former department commander of the Veterans of Foreign Wars, and several times holder of department offices, as well as founder of the Rodney J. Hobbs Post here, died suddenly at his home 5500 DeSiard street, at noon Saturday. He had been

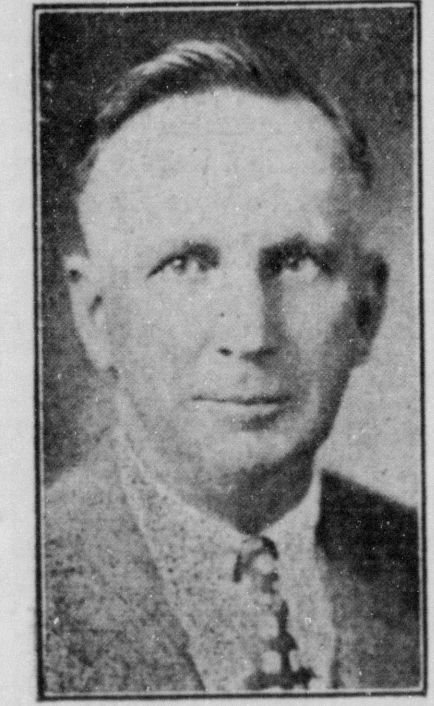

downtown and had returned home when a sudden attack ended his life.

Funeral services will be held 3:30 p.m. Sunday at Central Baptist Church with Rev. C. Rogers Johnson officiating. The body will lie in state at Hall Chapel until 2:30 p.m. Interment follows in Memorial Park Cemetery with graveside military services. All members of Rod-

(Continued On Eleventh Page)

DR. STAGG WILL ADDRESS NLSC

First 4-Year Baccalaureate Exercises Planned By College

Dr. Frank Stagg, professor of New Testament Interpretation, New Orleans Baptist Theological Seminary, will give the baccalaureate address to the Northeast State graduates this afternoon at 4:30 o'clock in Brown Hall auditorium.

The service will mark the first commencement program since Northeast became a four-year college in 1950. Thirty-six students will receive the bachelor's degree at the graduation ceremony in Brown Hall Monday at 8 p. m.

Today's baccalaureate service will include the following:

Processional — Northeast State Band.

Invocation — Rev. Ralph Cain, memorial Methodist Church.

Hymn—"All Hail the Power"—The congregation.

Music—"The Lord Is My Light" (Allitsen) . . . Miss Gertrude Sandrock, soprano; Mrs. Florence Z. Allbritton, organist.

Sermon — "Truth or Good"—Dr. Stagg.

Doxology—The Congregation.

Benediction—Rev. C. S. Cadwallader, pastor, College Place Baptist Church.

Recessional — Northeast State Band.

MAN CAME ALL THE WAY FROM DELHI

To buy my lost puppy, said Mrs. W. L. Wells, 1006 Park Ave. After placing this ad in the NEWS-STAR—WORLD

BLACK COCKER Spaniels—6 weeks old. Phone 3-6314.

WANT ADS will sell ANYTHING if it's in good condition and priced right. Let them work for you by calling

5161 THE WANT AD NUMBER

Ask about our low 7-time rate with cancellation privileges.

News-Star—World Classified Dept.

FRANCE SEEKS GUARANTEES FROM AMERICA

Demands Activities Of U. S. Businessmen In Africa Be Halted

PARIS, May 24 (AP)—France unexpectedly demanded new guarantees today from the United States that she will not be left alone in Europe with a rampant Germany and that Yankee businessmen and diplomats will quit stirring up North Africa.

The guarantees were not outlined by the cabinet in its brief communique. But newsmen learned many of the facts from semi-official spokesmen.

Weeks ago, the United States and Britain agreed to use their influence to keep West Germany from eventually breaking out of the unified European Army to be constituted under a treaty now awaiting signing. Now the French demand that these promises be backed up by action of the British and American parliaments before France commits himself.

In addition, the cabinet insisted Foreign Minister Robert Schuman tell Secretary of State Acheson in Bonn that France wants U. S. support in her world position.

Other sources explained this as support of the French position in unrestive Tunisia and other North African possessions and more extensive aid in Indo-China, where Frenchmen are fighting Communist-directed Vietminhese.

A cabinet spokesman indicated the demands would not necessarily delay signing of either the contractural accord with West Germany or the signing of the European Army treaty next week.

Schuman, however, evidently was asked by the cabinet to tell Acheson and British Foreign Secretary Anthony Eden any instruments signed would be subject to these new conditions.

Since neither the Bonn accord nor the army treaty becomes active until ratified by the parliaments, the cabinet action amounted to a threat they would not be ratified unless the new conditions were met.

Late last night one troublesome question was settled, at least tentatively. That was the status of French troops now assisting Brit-

(Continued On Eleventh Page)

TROOPER DEATH TRIAL DELAYED

Defendants In Ulis Floyd Slaying Get Continuance To June 16

COLUMBIA, La., May 24. (Special)—Friday afternoon, Judge V. M. Mouster of the 28th judicial district court, granted the defense petition to continue the trial of Luther Pearson, 40, and Martin Jackson, 55, who are charged with the murder of State Trooper Ulis Floyd, 50, at Jena, La., on February 24, 1952, at which time Donald Floyd, 25, son of the trooper was also killed.

On a change of venue from LaSalle parish, the trial had been set for a special jury term to begin on June 2, but a medical commission was appointed to examine one of the defendants, Luther Pearson, to determine his physical condi-

(Continued On Eleventh Page)

Pharmacy School Faces Opposition

An Associated Press dispatch yesterday reported that the Louisiana Society of Hospital Pharmacists had adopted resolutions opposing the establishment of a School of Pharmacy at Northeast Louisiana State College.

William O'Brien, secretary of the society, said the members hold that the existing pharmaceutical schools at Loyola and Xavier universities in New Orleans are "more than adequate" to fill the need.

Lewis Slater, president of Northeast College, when informed of

(Continued On Eleventh Page)

None Injured In Collision

A speeding ambulance, on the way to deliver a 76-year-old Negro man suffering from a heart attack to the Charity Hospital here, collided yesterday with an automobile at the intersection of North Seventh and Cypress Streets in West Monroe.

The accident occurred at approximately 3:15 p. m. yesterday, said West Monroe police, and no one was injured. Slight damage was caused to the vehicles and the patient—Rance Jackson, 76, Dubach—was carried on to the hospital in the ambulance.

John Davis, 28, Negro, of Ruston, was driving the ambulance which was owned by the King Funeral Home in Ruston. He was coming from Ruston when the accident occurred.

Robert A. Murphy, route three, Box 380B, West Monroe who was driving the car, stated that he was going south on North Seventh and went on a green light into Cypress. He was almost across the street when the ambulance struck the rear of his vehicle.

Murphy claimed that the ambulance did not begin to blow its siren until it was almost at the crossing, said police.

Official Tabulation Of City Election Votes Given

Shows Howard Received 160 More Votes Than Mayor Coon

The Democratic Executive Committee of the city of Monroe met in legal session Saturday and announced that the official vote tabulation for the first primary showed W. L. "Jack" Howard 3,771 and Mayor John E. Coon 3,611.

The official tabulation showed only 160 votes between the two top candidates for the office of mayor.

The committee set June 24, 1952 as the date for the second primary.

The election of Wayne H. Huckaby as commissioner of streets and parks was confirmed by the official tabulation.

The vote received by the other

(Continued On Eleventh Page)

Jes' Ramblin'

Don't forget to attend baccalaureate exercises today and there will be plenty of these held as the school year is now near its end. The St. Matthew's High School students will have Mass and Communion at 9 a. m. today.

In the afternoon there will be three baccalaureates held in Monroe, the first being that of the Ouachita Parish High School in the auditorium at 3 p. m. when Rev. Hugh Bradshaw will deliver the address.

At 4:30 p. m. at the Brown hall at the Louisiana State College, Dr. Frank Stagg, of the New Orleans Baptist seminary, will address the graduates which will be the first to complete a four year course in a Monroe college.

Sunday at 7:30 p. m. at the First

(Continued On Eleventh Page)

PASSMAN WANTS GAS TAX KILLED

Introduces Measure In Congress To Eliminate Federal Levy

Congressman Otto E. Passman of Louisiana introduced a bill, H. R. 7930, that would eliminate the 2-cent per gallon federal excise tax on gasoline.

Mr. Passman stated that he had received many definite commitments from members that they would support his bill. The bill was referred to the ways and means committee for consideration.

Congressman Passman stated that he was of the opinion a great many consumers of gasoline did not know there was a 2-cent per gallon federal tax on gasoline. The congressman said he was of the opinion that the federal government should not have encroached upon this source of revenue which means so much to the states as a source of revenue. He has been just as strongly opposed to a federal sales tax because, he stated, in his opinion, this type of taxation should be reserved for the states.

Congressman Passman stated that there were entirely too many hidden taxes and it was time for the congress to consider giving

(Continued On Eleventh Page)

ESCAPES TWICE FROM CITY JAIL

It isn't hard to escape from the Monroe city jail—one man accomplished the feat twice Friday night.

L. L. Pettis, serving a sentence for using profane language, being drunk and disorderly and resisting arrest, escaped from the jail earlier in the night, was re - arrested around 2 a. m. Officers not having any knowledge of his first escape, returned him to his cell, and the offender left again. His arrest around 2 a. m. was for drunk and disorderly.

Officers were conducting a thorough search Saturday for the two time jail breaker.

Pettis' first escape was made in the company of two other men identified as Willie Knox, charged with vagrancy, and Dude Stone, drunk and disorderly and vagrancy.

Captain H. J. McMurry, city jailer, stated that two bars had been sawed out of the men's section and the escapees had used blankets. tied together, to descend to the ground. The blankets were pulled back up by other inmates and replaced on the bunks.

EISENHOWER GAINS

By The Associated Press

Gen. Dwight D. Eisenhower won the first test in Washington state's Republican convention yesterday and appeared likely to get a majority of the state's 24 votes for the Republican presidential nomination.

Eisenhower backers claimed they could win 20, and possbly all 24 of the votes.

State Police Officer Fired At Franklin

The state policeman of Franklin parish was fired from the force Friday "without any apparent reason," Franklin Parish Sheriff Hiram B. Waller declared yesterday.

State Trooper David Chase could not be reached for comment yesterday, but Sheriff Waller pointed out that he had cooperated 100 per cent with the sheriff's department. Chase is the only state patrolman serving Franklin parish.

"Chase had been a patrolman for about two years and his records show that he is one of the best state troopers in the state."

To verify his statement, Sheriff Waller said that out of the 108 traffic charges filed by Chase during the past four or five months, 106 parties have pleaded guilty while the other two were found guilty in court."

Waller said that he did not want to get into any controversy with Governor Robert F. Kennon, but one of his promises to the people was that no man would be fired if he was earning his pay.

Report On Chinese Communists Issued

WASHINGTON, May 24 (AP) —A 1945 Army intelligence report which tagged the Chinese Reds as bona fide, Moscow-directed Communists was published tonight by the Senate Internal Security Subcommittee.

The report noted that some observers then contended the Chinese Communists were agrarian reforms or democrats and not real Communists. It said the investigation failed to bear this out.

It also concluded "There is reason to believe that Soviet Russia plans to create Russian-dominated areas in Manchuria, Korea and probably North China."

NEVILLE WILL HAVE PROGRAM

Neville High School will have its baccalaureate exercises in the First Methodist Church at 7:30 p. m. today. The program will be as follows:

Prelude, "Preludio", Corelli.

Processional of choir and graduates.

Invocation.

Hymn No. 45, "Now On Land and Sea Descending."

The Scripture lesson.

Pastoral prayer.

The anthem, "Now Let Every Tongue Adore Thee", Bach, Chancel choir.

Offertory, "Berceuse", Goddard.

Hymn No. 489, "My Country Tis of Thee".

The sermon, "The Mastery of Thought," Minister.

Hymn No. 35, "O Gracious Father of Mankind."

Benediction.

Recession of Graduates.

Postlude, "Allemanda", Corelli.

SANDMAN HEADS JEWISH DRIVE

Named Chairman For United Charities Group In Northeast Louisiana

Percy Sandman, prominent Monroe business man, has been named campaign chairman for the 1952 drive of the United Jewish Charities of northeast Louisiana, covering Monroe and nearby communities, it was announced by the officers of the organization today. The campaign will start June 9.

To assist Mr. Sandman in this effort, the officers of the fund Mrs. Natt B. Album and Mrs. Nathan Laudenheimer as chairman and co-chairman of the women's division.

Funds raised by the United Jewish Charities are distributed to the United Jewish Appeal, major beneficiary, and 40 other national and local health, cultural and religious institutions, many of which are non - sectarian and non - denominational in the U. S. it was announced.

In accepting the post, Mr. Sandman said, "I know and trust that the 1952 drive will be equally as successful as those of the past years since the work of our major beneficiary, the United Jewish Appeal must be given the means to continue it's work on the same vast scale as in the past.

"In 1952, the United Jewish Appeal must bring an additional 120,000 distressed and homeless Jews to Israel from danger zones in eastern Europe and Arab lands; care for 11,000 handicapped immigrants in Israel by expanding medical institutions and facilities; extend relief, medical and rehabilitation aid to 250,000 distressed Jews in Europe and Moslem areas, who cannot be brought to Israel this year; and resettle in countries other than Israel an additional 10,000 displaced Jews from Europe.

"Critical food and material shortages have developed in Israel, as a result of the widespread immigration," Mr. Sandman said, "and I am confident that we, in Monroe, will continue to do our share."

Mr. Sandman, a resident of Monroe for more than 30 years, is past president of Congregation B'nai Israel, past president of B'nai B'rith and former chairman of the United Jewish Charities.

BACCALAUREATE TODAY AT OPHS

The baccalaureate exercises of Ouachita Parish High School will be held in the school auditorium this afternoon at 3 o'clock. The class this year numbers nearly 250, who will march into the auditorium and will be seated in seats in the center of the house reserved for them,

The playing of the Processional, "Pomp and Circumstance" by Elgar will be the initial number with Geraldine Weir, at the piano.

Scripture will be read by Rev. Hugh E. Bradshaw, pastor of Memorial Presbyterian Church in West Monroe. It will be taken from Isiah 36:1-10. Following a prayer, there will be presented two selections by the high school choir.

The selections will be as follows: "Praise to the Lord" by Christiansen and "Advent Motet" by Schreck.

The address to the class will be by Reverend Bradshaw and will be entitled: "Wanted — Riders for the Horses."

The benediction will close the exercises.

ITALIAN ELECTION SET

ROME, May 24 (AP)—Ten million Italians choose between communism, neo-fascism and Western-style democracy in 2,400 bitterly-fought municipal elections tomorrow and Monday. Experts tonight predicted substantial gains by the extreme rightist pro - Faschist - Monarchist coalition.

Shady Wall Will Introduce Bill To Aid 4-H And Future Farmer Projects In La.

By YVONNE BRETT

Ouachita parish Representative Shady Wall will introduce a bill in the house Sunday night to underwrite loans for the development, expansion, improvement or construction of any 4-H club or Future Farmers of America project in this state for the raising and sale of livestock, poultry and eggs by the members of the clubs.

Rep. Wall stated that he and Agriculture Commissioner Dave Pierce who has given the bill his endorsement, had worked together to write the bill during the second primary of the gubernatorial campaign.

"The passage of this bill to aid all 4-H and Future Farmers of America clubs would be a great advantage to the youth of the state," said Wall.

The bill would authorize the Commissioner of Agriculture and Immigration to underwrite 25 per cent of any insured loan due within four years after date made by any bank, financial institution or Federal agency which in the judgment of the Commissioner may provide additional facilities for the marketing, selling or distributing of livestock, poultry and eggs produced in Louisiana to the end that more of these products of the state may be raised and sold.

Each parish will have a committee, composed of the vocational agriculture teachers, the county agent and the home demonstration agent, to pass upon the eligibility of applicants for loans said Wall.

The Ouachita parish representative further stated that any member of the two clubs, whose scholastic work is satisfactory to the committee of his or her parish, who has available ample facilities to take care of animals or poultry, and whose parents are willing to cooperate with the child, shall be eligible. The rate of interest on any loan made in accordance with this act shall not exceed six per cent per annum. A condition is hereby imposed upon any note or other evidence of any such loan that one per cent of the loan when repaid to the lender shall be remitted to the Commissioner of Agriculture and Immigration and set aside by him in a special fund, to be used for deferring the expenses of carrying the provisions of this act into effect, said Wall.

The proposed law further states that no loan shall be approved and insured under this act for more than $3,000 for any one borrower, and all livestock purchased or used as collateral for a loan under this act must be insured by the borrower for the duration of the loan, but shall not apply to the increase of said livestock.

Wall stated that the sum of $500,000, one-half for the fiscal year 1952-53 and one-half for the fiscal

(Continued On Eleventh Page)

Windup Of La. Legislative Proposals Set Within 8 Days

BATON ROUGE, May 24 (AP) — Louisianians will see a windup of just about all proposals in the 1952 Legislature during the next eight days.

June 1 is the deadline for introduction of bills. On that day, lawmakers have always crowded in hundreds of last-minute measures.

More than 630 bills already have been filed for consideration.

The House reports to work at 8 p. m. tomorrow to open the third week of the 60-day session. Senators return 24 hours later.

Louisiana requires all bills to be introduced during the first three weeks. After that, a two-thirds vote is required to permit entry of late legislation. Constitutional measures, however, will have an extra nine days after June 1.

Representatives are returning to their tasks tomorrow, after disagreeing with Gov. Kennon's desires to skip Sunday sessions.

For about 20 years, the Legislature has been opening most of its legislative weeks on Sundays.

The coming week is jampacked with House and Senate committee hearings on several major issues.

In the House, committee hearings are scheduled on controversial legislation to:

Open welfare rolls to public inspection.

Establish a statewide ban against livestock roaming at large on highways.

Repeal the fair trade act.

In the Senate, the administration's statewide civil service program is marked for a hearing in a judiciary committee Thursday.

Many other committee sessions will be held.

Rep. Kenneth Barranger of New Orleans, chairman of the House Judiciary "C" Committee, has changed his hearing on welfare rolls to Wednesday at 3 p. m. He originally announced the commit-

(Continued On Eleventh Page)

At Silverstein's . . . over twenty-five years of courteous, friendly service

ALL GIFTS
beautifully wrapped at no extra cost

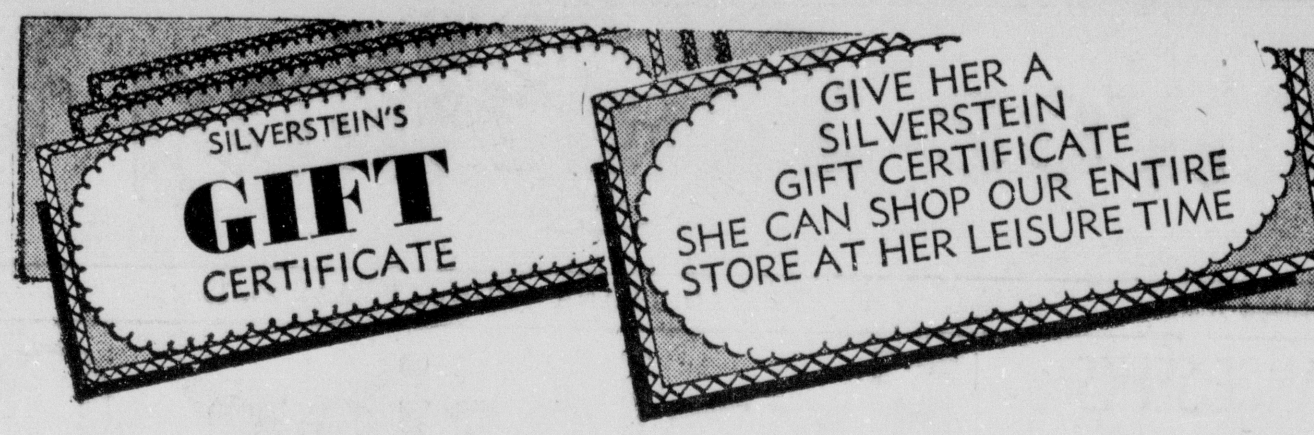

TREASURED GIFTS
for the sweet girl graduate mean so much if they're from Silverstein's

At SILVERSTEIN'S you'll find many other practical gift items.

at left . . .
Tee shirt of fine combed cotton in 6 smart color duos.
3.95

Shorts of fine cotton gabardine, back zippered and handy flap pocket.
3.95

at right . .
Utterly perfect to wear under this season's pretty sheers! Note the bodice, styled to give complete bra coverage . . . and note the shadow panel — it's full length! Finest multifilament rayon crepe in white. 32 to 44.
4.95

to underline sheer dresses

the shadow panel slip
by *Artemis*

at right . . .
Beautiful enough for the prettiest party clothes, practical enough for every day. Proportioned Humming Bird in 60 gauge, 15 denier and 51 gauge, 15 denier. Colors . . . . camellia, rose petal, dawn taupe.
60 gauge . . . 1.50
51 gauge . . . 1.35

Called-for by most graduates!

below . . .
Lovely Bra of airy nylon taffeta. Cool and comfortable for summer wear.
3.95
Cotton . . . 2.50

STORE HOURS
Week Days 9:30 to 5:30
Saturday 9:30 to 6:00

at left . . .
The new jodphur look in pajamas. Trousers wider at top, legs mid-calf length. Waist is elasticised at back for a slim fit. In sizes 10 to 16.
8.95

Hi-A...
the beauty bra by
Marja

Remember:
Our Easy Payment Plans make it more convenient to buy the things you want.
- CHARGE
- BUDGET
- LAY-AWAY
- SPECIAL SUMMER TEACHERS PLAN

STORE & CLEAN *Furs* NOW!
Fur Storage means safety and longer wear. Let us protect your valuable furs thru the hot summer ahead.

BOOKS CLOSED
Charges made now payable July 10

"Choose from Nationally Known Lines for which Silverstein's is Famous"

SILVERSTEIN'S

North Louisiana's Largest and Finest Women's Apparel Store

DR. HOLLOWAY PILOT SPEAKER

Minister Delivers Message On 'Integration Of Personalities'

Dr. Earnest Duncan Holloway delivered a message on the "integration of personalities" to members of the Pilot Club at their regular meeting Wednesday night at the Frances hotel.

Dr. Holloway stressed the theme of "strength through unity" stating that we must forget selfish interest and work as one to keep the standards which our country possess.

The assembled group was asked by the educator "if we have the strength and courage which our forefathers possessed?" Unity was the main theme of their existence in the days when they built our country and with this theme the United States has become one of the greatest nations of the ages, said Holloway.

The publicity committee of the Pilot club was in charge of the program. Mrs. George V. Lofton headed the committee.

VENETIAN BLINDS SOLVE PROBLEM

An innovation in venetian blinds appears to have solved a common problem encountered when colored venetians are used in home decoration. A two - color venetian blind slat, just introduced, permits interior color variety while maintaining a neutral and uniform exterior appearance to the home.

One side of this slat mateiral, called "DUETTE", is a neutral, off - white color designed to blend inconspicuously with any home exterior. The interior side of the slat is finished in a choice of ten colors which provide harmonizing or contrasting colors for distinctive room decoration throughout the home.

Prior to this unique innovation, decorators and home owners often found themselves restricted in the extent to which they could tastefully use colored venetians, although the importance of venetian blinds in creating effective room settings has long been realized. Now venetian blinds made with Duette are expected to provide much greater latitude and individuality in room decoration, with the exterior appearance always neutral and subdued — no matter how gay or varied interior colors may be.

Duette slats are made of a specially developed aluminum alloy. The Duette two - color finish consists of a wax - impregnated plastic enamel applied by new techniques which, according to the manufacturer, are the culmination of extensive research and development. These new two - color blinds are now available from venetian blind manufacturers and dealers everywhere.

Marriage Licenses

Clifton G. Bryant, 21, and Bettie Nean Reid, 19, both of Monroe.

Max Holmes Durham, Jr., 22, Hamond, and Polly Jean Phelps, 20, Monroe.

Purse-Snatching By Negro Is Reported

Mrs. Mae Merriman, 615 St. John street, reported to Monroe police Saturday that a Negro had snatched her purse while she was sitting in her truck parked before the Pearce Paint and Paper Company on North Second street.

Mrs. Merriman stated that the purse contained very little money, but some important papers.

BACCALAUREATE SET

TALLULAH, May 24 (Special)—Baccalaureate services for the graduatiing class of the Tallulah High School will take place in the high school auditorium Sunday with the Rev. J. Daniel Gilliam of Trinity Episcopal church delivering the sermon. He will be assisted by Rev. A. A. McKnight of the Methodist church and Rev. Shirley Briggs of the Baptist church. Music will be under the direction of Mrs. Betty Jean Addison, parish music supervisor. There are 25 members of the class.

LITTLE THEATER LAST PLAY NEAR

'Kiss And Tell' Will Open Wednesday Night At Selman Field

The last play of the 20th anniversary season of the Little Theatre, "Kiss and Tell," by F. Hugh Herbert, will open at the Selman Field playhouse Wednesday for an eight night run, announced Director Stocker Fontelieu.

The cast for the well known play is composed of Kara Lee Miller, Joe Milner, Beth Breese, Paul Goldman, Allen Foster, Jean Milner, Val Nichols, K. D. Hayes, Jr., Lillian Harris, Emma Lou Perkins, Bid Causey, Bert Root, Charles Swain, Paul Voney, and Richard Guelzow.

Outgoing Little Theatre president, I. T. Landly stated that it appears that next season the membership will reach the charter maximum of 1,000, which will result in a waiting list for those desiring membership. The president also said that present members may indicate their intention concerning their next year affiliation with Little Theatre by cards which will be distributed at the playhouse throughout the run of "Kiss and Tell."

Reservations for the final production of the season may be secured by telephone at 3-4263 daily between 2 and 7 p.m. Tuesday, May 27 through Wednesday June 4.

CIVIL DEFENSE BEING FINANCED

Many States Report Authority To Vote Funds Given

BATON ROUGE, May 24 (Special)—The majority of the states have enacted legislation similar to the Louisiana Police Jury Association's recent proposal to give the parishes the authority to vote funds for Civil Defense purposes State Civil Defense Director Douglas L. Manship said today.

Manship pointed out that the association at its annual meeting voted to ask the legislature to permit parishes the option to call elections on proposals to levy assessment tax of up to five mills for local Civil Defense purposes.

"Wyoming, Kansas, and Illinois have passed levies almost identical to the proposed bill," he said.

"Protective services of any kind cost money to operate, the director pointed out, "and if our parishes and communities really mean to provide an edequate, realistic program of Civil Defense, this proposal will provide the means with which to do the job."

Manship stated that is it anticipated that Federal Civil Defense Administration will be provided sufficient funds during the coming fiscal year to offer substantial amounts in matching funds to local communities for the purchase of needed Civil Defense materials and equipment.

He said that in a great many localities in Louisiana, enactment of above legislation will provide the only means possible for taking advantage of such opportunity.

ANNIE PICKETT TURTLE WINNER

Booby Prize Is Won By Racer Entered By Howie Howard

A small turtle, belonging to Annie Ruth Pickett, of Delhi, won the extravanga "Turtle Race" sponsored by the Stable Saturday at the West Monroe playground. Howie Howard won the booby prize of $5 and is one year old.

The Stable, owned and operated by Mr. and Mrs. John McCormick, sponsored the race, which is to become an annual affair, by giving a turtle to each child whose parents purchased more than $10 worth of merchandise at the store.

Well over 100 turtles were entered by children ranging in ages from one to 16 years old.

The winner of the race, Miss Pickett was given $50 in cash as a reward.

A 30 - inch ring in diameter was measured off on the playground and all the turtles were placed in the center and the race was measured off approximately 40 feet outside of the ring. Judges for the race were Chet Marshell, Foremost Dairies, Louis Gruber, Louisiana Power and Light Company, and R. E. Wilson, Jr., playground instructor.

Foremost Dairies gave children who had lucky numbers a pint of ice cream each.

STEAK DINNER
75c
EARLE HOTEL
COFFEE SHOP

$50,000.00 PIANO
STOCK REMOVAL
SALE
NOW IN PROGRESS AT
ROARK BROS. PIANO CO.
703 JACKSON

The Palace

A wonderful collection of gifts for the graduate . . and the bride. But if you don't know the color, size or even what to give . . . give a GIFT CERTIFICATE in any amount you wish!

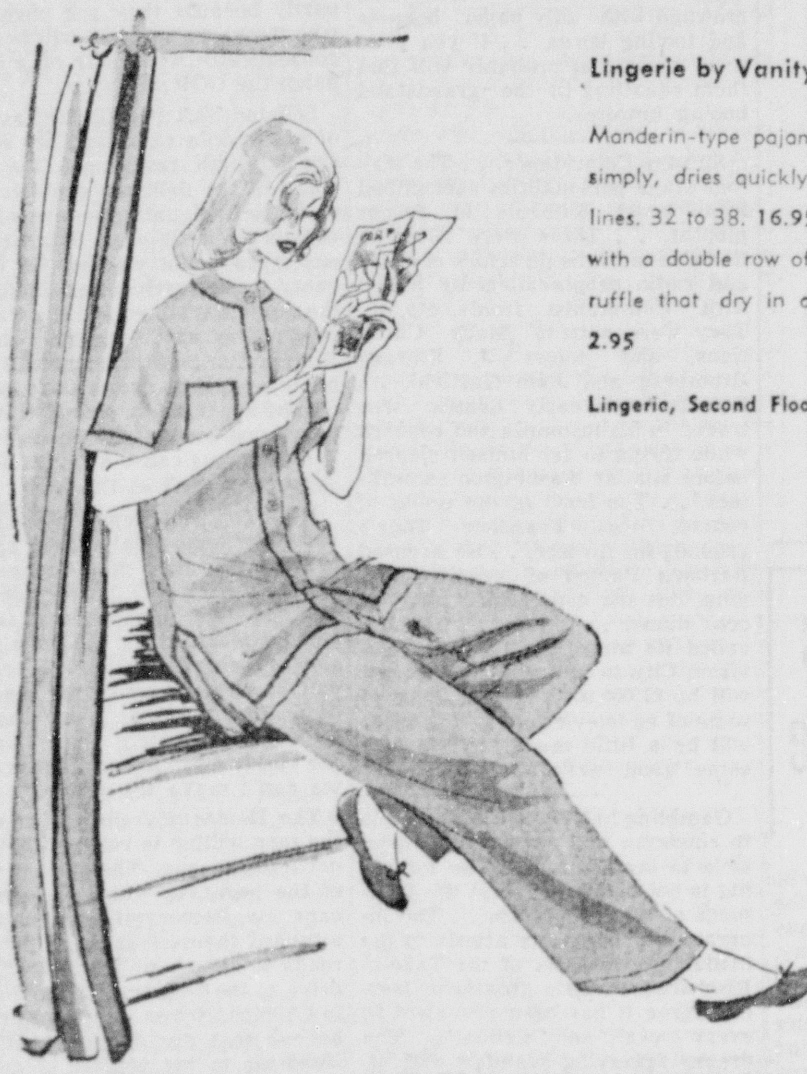

Lingerie by Vanity Fair

Manderin-type pajamas of nylon tricot that washes simply, dries quickly, and retains their crisply tailored lines. 32 to 38. 16.95. Adorable briefs of nylon tricot with a double row of nylon lace and bandeau with net ruffle that dry in a flash and look smooth. 4 to 7 2.95

Lingerie, Second Floor

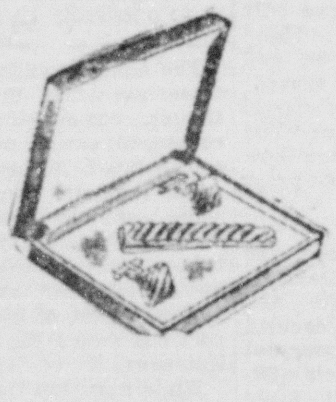

The Palace

STORE HOURS; Weekdays—9:30 to 5:30, Saturday—9:30 to 6:00

. . and lovely June

BRIDES

Exquisite Chantilly lace bridal gowns that are the dreams of all brides when walking down the aisle, some with nylon marquisette yoke and beaded with pearls . . . in heavenly white. 9 to 18.

65.00 to . 75

Bridal Fashions, Second Floor

Let our Bridal Consultant, Mrs. Kathryn Wyatt . . . help you in selecting your wedding gown and lovely bridesmaids dresses . . . even to selecting your lingerie and fashions for traveling.

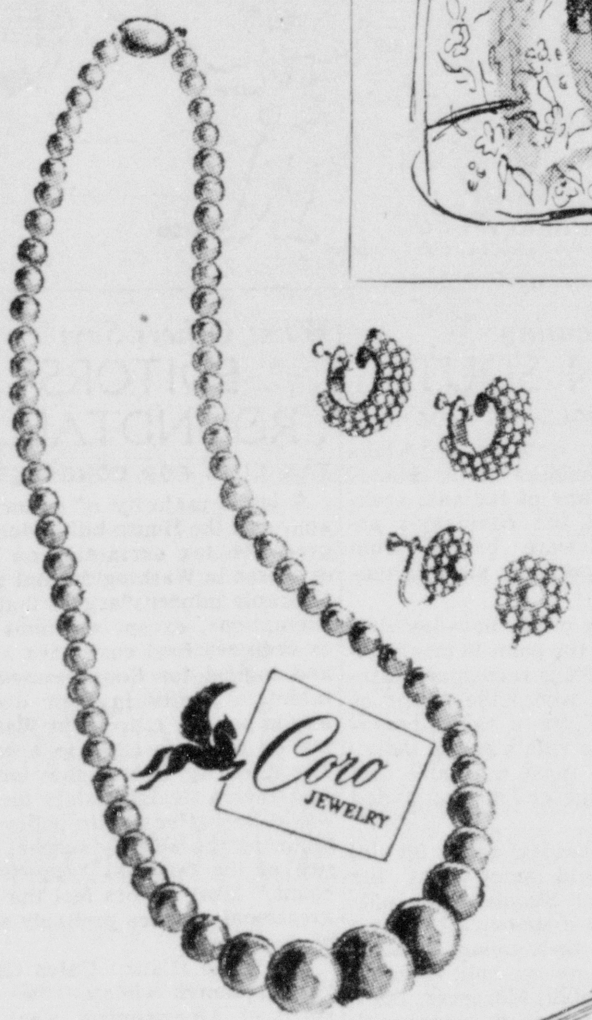

Accents For Her

Moonbeam jewelry by Coro

Moonlight captured for you in beautiful satin-smooth necklaces, chokers and earrings by Coro, creating moonspun magic for you. Necklaces, subtly graduated to large center beads, and chokers, 1.95 to 5.50 Earrings, 1.00.

Jewelry, Street Floor

prices plus tax

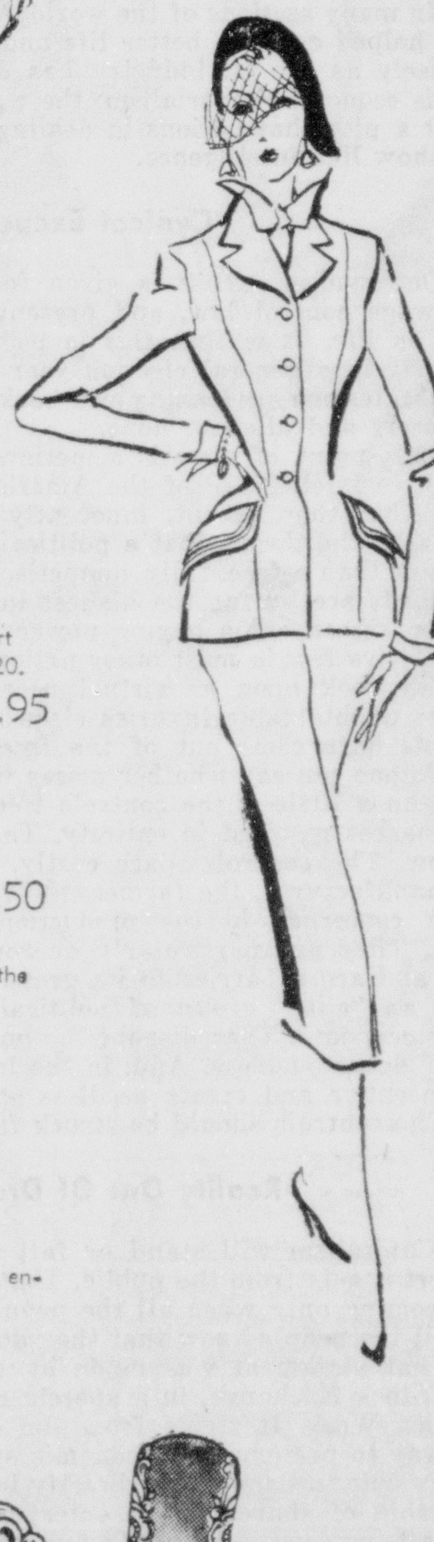

Wallace suits just meant for travel

Wallace suits (right) detail designed just for you in rayon suiting that's completely crease resistant, so smart for traveling, in lovely navy, brown and black. 10 to 20.

Ever-Lure, 17.95 Wonder Kool, 19.95

exclusively ours, Fashions, Second Floor

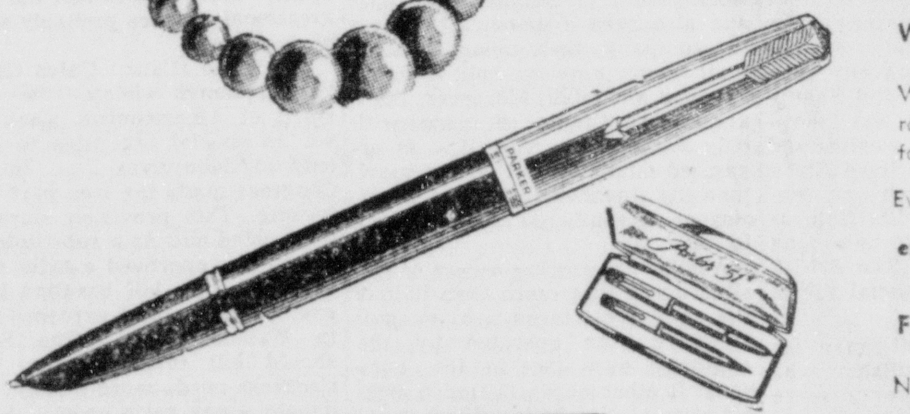

For writing pleasure, give a Parker Pen

New "51" pen, 15.00 pen and pencil set 22.50

These are the world's most wanted pens, with all the latest Parker features. Other styles by Parker are . . . the "51" Special, the pen, 12.50, the set 18.25 . . . the Parker "21" pen, 5.75, the set, 10.00 . . . and the Parkette pen, 3.50, the set, 5.75.

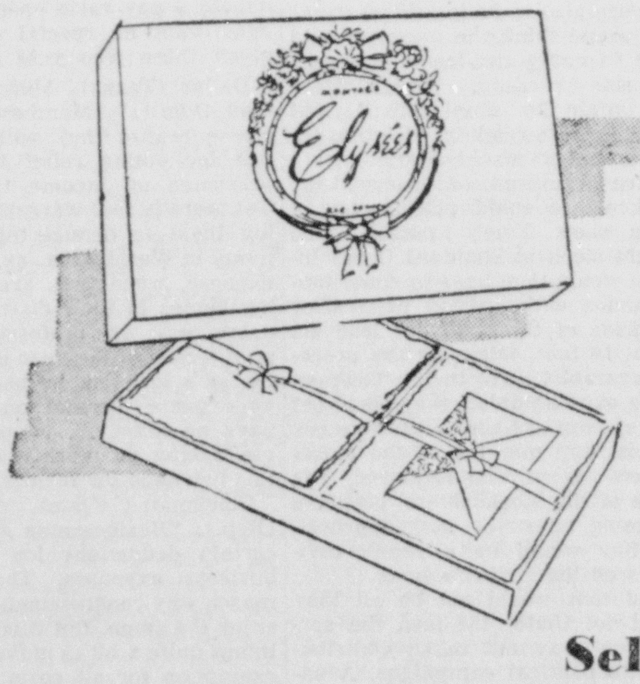

Inspired stationery by Montag

Elysees, 1.00 and 1.59

Wonderful writing paper in pastel shades with satin smooth finish, hand deckled edges, and tissue lined envelops. You'll write with new ease when you use Montag's stationery. Others 59c to 3.00 box.

Stationery, Street Floor

GIFTS for HIM!

Swank jewelry

Tie clips, key chains, cuff links and handsome sets, fashioned with the matchless Swank touch in gleaming gold or silver finishes.

1.50 to 15.00 plus tax

Swim trunks

Styled by Jantzen and McGregor for sun and fun on the beach and at the pool. In gay vacation colors.

3.50 to 5.95

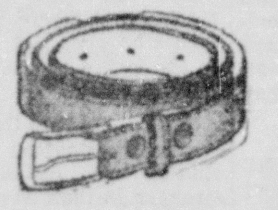

Leather and nylon belts

By Pioneer and Paris in genuine leathers and elastic nylon in sizes to encircle any waist in Monroe. Brown, tan and burgundy. 28 to 44.

1.50 to 8.50

Bold sport socks

Brilliant argyles and bold plaids designed by Esquire and Phoenix to add casual distinction to your wardrobe. 10 to 13.

1.00

Seersucker robes

Striped seersucker robes by Style-Rite for wear at the beach or lounging around at home. In pleasant color combinations.

regular sizes 5.95 longs and extra large 6.95

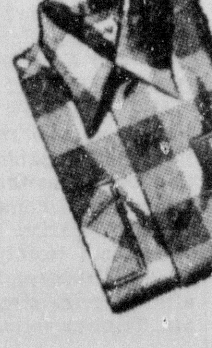

Handsome sport shirts

Cottons, rayons, voiles, and seersuckers . . . styled by Jayson, Arrow and McGregor in handsome plaids and soft pastel colors. S, M, ML, L, XL.

3.95 to 5.95

Men's Shop, Street Floor

Select Your Patterns Now

Gorham Sterling . . .
to love and cherish ever after

Now you can start to use and enjoy, every day, the lasting beauty of Gorham Sterling. Their better balance and finer design are things you can see and feel. Select your pattern now, have it registered in our Bride and Gift Book.

Six-piece place settings, 29.75 up

Gift Shop, Street Floor

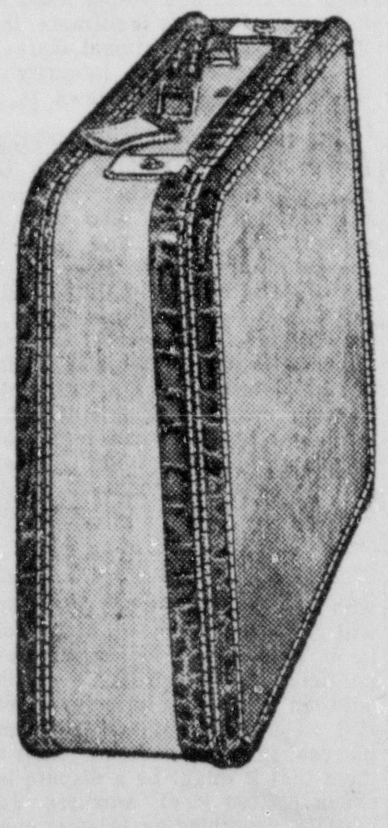

The treasured gift . .
American Tourister Hi-Taper

Travel proudly with new-styled luggage, fashion-correct as your wardrobe. Luxurious Permanite covering, one-piece Thermold construction in desert tan, surf green and London grey. 15" round hat box, 16.95; 13" train case, 24.95; 14" cosmetic case, 24.95; 21" weekend case, 24.95; 26" Pullman case, 39.50; 21" wardrofold, 41.50; 29" Pullman case, 41.50.

prices plus tax

The Palace Annex

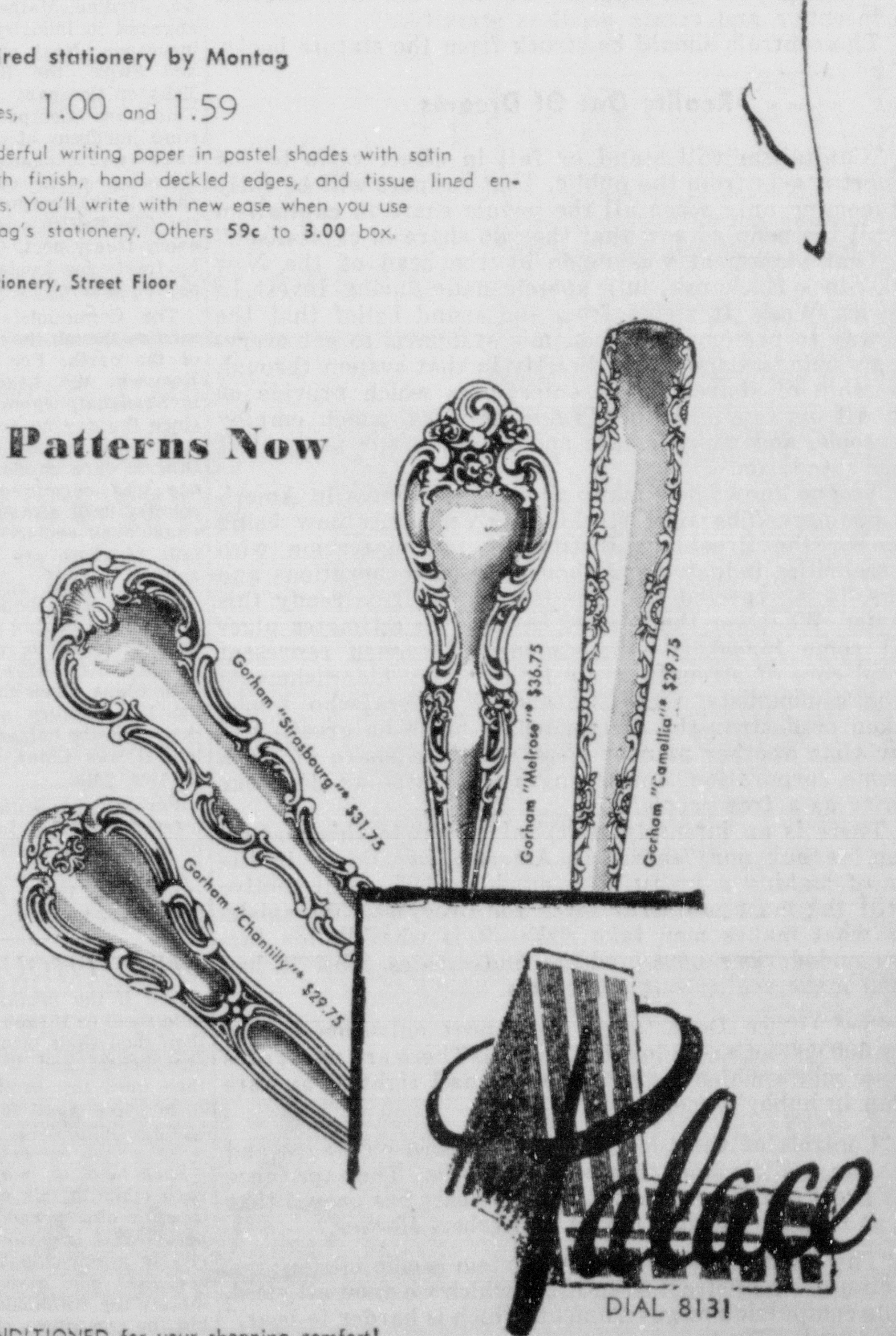

The Palace

DIAL 8131

Completely AIR-CONDITIONED for your shopping comfort!

Editorials and Comment

The New School Board

We offer our congratulations to the new Monroe City School Board, and express our confidence that the five members named last Tuesday will do an excellent job. Mrs. Noe, Mr. Jones, Mr. Scott, Mr. Martin and Mr. Gannaway are thoroughly capable of administering the affairs of our city's educational system.

Usually a school board election attracts little attention. This time, however, issues were brought out in the open in both the press and on the radio; instances of controversy were cited and the campaign was publicly debated. The election was decided upon these issues, and the voting public decisively decided that new views and policies were needed on the school board.

We have the highest respect for the retiring members of the board. They are sincere, honorable citizens whose chief fault, perhaps, was that they did not keep in as close touch with school affairs as they should have done.

We look forward to an accelerated advancement of our school system under the new board and wish them all success in their new responsibilities.

The Right Kind Of Imperialism!

Recently a group of Lebanese journalists visited the amazing oil development being carried on in Saudi Arabia by the Arabian-American Oil Company (Aramco). An American observer with the party said the reporters were impressed by a great many things—but the fact which struck them most forcefully was that Aramco respects the national aspirations of the country in which it operates and does not interfere with local customs and traditions.

What makes this significant is that left-wing elements always seize happily upon such work as Aramco has been doing to cry to high heaven that here is a dismal example of economic imperialism which can end only in the enslavement and oppression of helpless peoples. The truth is that this American-led oil development is the best thing that ever happened to the Saudi Arabian government and its citizens. Huge sums of private capital have been poured into the country. The profits are divided equitably between the company and the state. Living and working standards of the people have been immeasurably bettered. Aramco has gone to great lengths to improve the national health, to introduce advanced farming techniques, to encourage local businesses and industries, and to improve the educational system. As a consequence, Saudi Arabia has enjoyed an incredible amount of progress in a very short period of time.

In many sections of the world American oil companies have helped create a better life and a better civilization—precisely as the oil industry has done here at home. If this is economic imperialism, the world needs more of it! What a pity that nations in dealing with each other cannot show like intelligence.

Cynical Excuse

One cynical excuse is given for extending the price and wage control law, and presenting OPS with a new lease on life. It is that this is politically expedient, particularly in a general election year when most of our alleged statesmen are leaning over backwards trying to please all voters and alienate none.

This point of view is something of an insult to the collective intelligence of the American people. It presupposes that they accept, innocently and completely noncritically, the theory that a politically controlled economy is better than a free, fully competitive economy. Our living standards are by far the highest in the world. The average worker enjoys a buying power that is known only to the relative few in most other nations. Some of the things that we look upon as virtual necessities are considered almost unobtainable luxuries elsewhere. And all of these benefits have come out of the free enterprise system.

No one can say whether prices would go down a little or go up a little if the controls were abandoned and the free market restored in entirety. That is beside the point anyhow. The controls place costly, artificial burdens on the manufacturer, the farmer, the retailer, labor, and all others concerned in the production and distribution of goods. They are particularly onerous to the small business, and are a barrier to its growth and progress. They make an "elite" group of political appointees dictators of the economy. They disrupt the normal, historical methods of doing business. And, in the long run, they discourage incentive and create needless scarcity.

The controls should be struck from the statute books.

Reality Out Of Dreams

"Capitalism will stand or fall in direct ratio to the support it gets from the public. That support will be fully forthcoming only when all the people share in capitalism and all the people know that they do share in capitalism."

That statement was made by the head of the New York Stock Exchange, in a speech made during Invest In America Week. It stems from the sound belief that the best way to preserve our economic system is to get everyone possible to participate directly in that system through ownership of shares in the enterprises which provide us with all our manifold goods and services, which employ our people, and which create and maintain our unequalled living standards.

No one knows how many people own shares in American business. The first stockholder census is now being taken by the Brookings Institution, in cooperation with the securities industry and thousands of corporations and banks. It is expected that the findings will be ready this summer. Whatever the number is—current estimates place it at some 15,000,000—these men and women represent a solid core of strength against the phony blandishments of the communists, socialists, and all others who would weaken or destroy the system which made us great. And every time another man or woman buys a share of stock in some corporation, our strength increases—as does our security as a free people.

There is an intensely practical aspect to this matter. When we buy our "shares in America" we do so in the hope of making a profit. The much-reviled profit motive is still the most powerful force for progress that exists. It is what makes men take risks—it is what builds factories and devises new products and creates jobs. It has helped make reality out of dreams.

Post Office Department announces only one out of every 300,000 letters is lost in the mail. There are no figures on how many which he promised to mail right away are hidden in hubby's pocket.

"Controls of the type we have in force on wages and prices can do little more than retard inflation. The experience of six great commercial nations in two years has proved that it is, at best, a retarding device."—Herbert Hoover.

"The essence of any Marxian system is compulsion; not the compulsion of circumstances, to which we must all yield, but the compulsion of government, which is harder to bear."—Los Angeles Times.

George E. Sokolsky:

THESE DAYS

THE BRITISH LEAVE CHINA

During China's past century of civil war and tribulation, it has been British policy to bend to local conditions rather than to insist upon general principles. In pursuit of this policy they promoted their trade.

This goes back a distance in the history of China. For instance, during the Taiping Rebellion (1848-1865), it was British policy to support the Manchu dynasty against the rebels, but Shanghai, Hongkong and Nanking did business with the Taipings in spite of their peculiarities. During Sun Yat-sen's first successful revolution (1911), the same program was followed, a thriving business being done with the revolutionary forces who were almost immediately recognized upon their victory. Similarly, when Chiang Kai-shek established his government in Nanking in 1927, the British vied with the Americans as to who would be the first to recognize Chiang.

Even when local governments came into power during the period of the Tuchuns (1916-1927), although these warlords could not be recognized, close relations were established by all countries with them and the British were particularly adept in their handling of some of them. For instance, Chang Tso-lin was for many years the master of Manchuria, ignoring the authority of the recognized national government. All foreign powers paid court to him.

Thus when the Communists conquered China in 1949, the British position simplified itself to the fact that the area was held by the blighters and they might just as well get on with business. They swiftly recognized Mao Tze-tung's government to the disadvantage of the United States. Hongkong in 1950 and 1951 did such a thriving business as it had never known before and for a time it was British policy to describe Mao as an oriental Tito.

But toward the end of 1951 the business tapered off, principally because the United States could not understand how the British could sell materials useful in war which the Chinese Communists were using not only to kill Americans but some British.

Besides, the Chinese Communists were treating the British badly. It was a queer situation: while Downing Street rushed to recognize Mao Tze-tung, he never recognized the British. He permitted trade with them through Hongkong and Shanghai, but he would not write a treaty or even negotiate one.

The tribulations of the British merchant can only be understood by one who had lived among them in the days of their greatness. The British firms were the principal centers of trade in each city. The lions of the Hongkong and Shanghai Bank, one smiling, one frowning, were marks of wealth and power. Each Taipan lived in a great house in which he entertained like a king. His Chinese comprador was likely to be among the richest of Chinese. The British clubs determined the social life of the city.

And I must say that, man for man, the type of Britisher who came to China to trade or to serve as a government official was generally superior in quality and training to most other Europeans. If he was not loved, he was respected and, in a measure, feared.

The greatest of all trading firms was Jardine, Matheson, which also engaged in industry, shipping and insurance. Next stood Butterfield and Swire, the British-American Tobacco Company and the Asiatic Petroleum Company. But there were hundreds of other firms and banks and exchange brokers and lawyers, each contributing his share to the commerce of the country. The British were ubiquitous in every treaty port, (areas set aside by treaty for foreigners) and they set the pace.

The Communists treated these men as though they were the scum of the earth. For instance, John Keswick, the head of Jardine's in Shanghai, whom I have known since the day he arrived in China, was held a hostage in house arrest. Others were made prisoners. No one was permitted to leave the country until a man in the firm of equal rank replaced him. The details of abuse are hardly imaginable.

And so the British have given up and are pulling out, losing perhaps $2 billion of physical investments. They have been trading with China since the beginning of the 19th century and I am sure that when the balance sheet is written, it was China that made the greater gain.

Perhaps the British have at last learned that it is impossible to do business with a Communist country.

(Copyright, 1952, King Features Syndicate, Inc.)

BIBLE THOUGHTS:

And if thy brother be not nigh unto thee, or if thou know him not, then thou shalt bring it unto thine own house, and it shall be with thee until thy brother seek after it, and thou shalt restore it to him again.—Deut. 22:2.

Such help as we can give to each other in this world is a debt to each other; and the man who perceives a superiority or a capacity in a subordinate, and neither confesses nor assists it, is not merely the withholder of kindness, but the committer of injury.—Ruskin.

Truman Sensing

DOWN SOUTH

A STOCKHOLDERS UNION?

A news story in recent days tells us that stockholders of the Standard Oil Company of Indiana, seeking to attend the company's annual meeting, were barred from their own property by striking employees.

Now that's a pretty how-de-do! If it has come to the point in this country where might is recognized rather than right, where the power of the organized group takes precedence over the rights of the individual, then we must recognize that fact and let our actions be guided accordingly.

In this particular case, for instance, it would seem that the stockholders of Standard of Indiana also need a union. They own the company; their money built it, their money employs both its management and labor. Moreover, there are 116,000 of them, compared with only 50,000 employees. If it is organized numbers that counts most, then the stockholders have the employees outnumbered more than two to one!

Another interesting aspect of this situation is that more than half of the employees, through a savings incentive plan operated by the company, own stock in the company. In other words, the union pickets were also picketing themselves! One would think the pickets would have to carry two-faced placards, one side reading, "Stockholders are unfair to employees;" and the other side reading, "Employees are unfair to stockholders."

Once organized, of course, the stockholders could petition for a union shop. Every person who bought stock in Standard Oil of Indiana would then have to come into the union within thirty days after purchase of the stock—or lose his stock. In fact, following the precedents established by their colleagues in the existing union, they could set up a system of fines and forfeitures against any member of the stockholders' union who impaired the value of the stockholders' property by going on strike. An appropriate fine would be a year's dividends on the striker's stock.

And that would not be all they could do. Under the law, the corporation may not make contributions to political campaigns. A union of stockholders, however, could levy "voluntary" assessments on its members for political purposes, just as some labor union dictators now assess their members for such purposes. Then the stockholders could use their fund to oppose for office such public officials as those who refuse to enforce the law against strikers who barricade plants and keep the owners from control of their property.

All this, of course, is not the solution to the problem. Two wrongs do not make a right. The slavery of the stockholders' union shop would be just as bad as is the slavery of the employees' union shop. What is needed in this country is a respect for principles rather than power, is public officials who will be guided by law rather than by expediency.

Perhaps this comparison does serve, however, to highlight the ridiculousness of the situation. There is no excuse for such things happening in a free nation. Why should 50,000 employees of a company be able to exert more power than the 116,000 owners of the company? Or why should 50,000 labor union employees have any more rights than even one employee who does not want to be forced to join a union and pay union dues in order to hold his job?

Maybe the stockholders, the owners of American business, are somewhat at fault in not presenting their case properly to the politicians who are guided by what they think will get them the most votes. Maybe it has always looked to these politicians too much like a dispute between a few men in management and a great many 'voting' employees. If it once became clear to them that it might be a dispute between 650,000 steel workers and 1,000,000 stockholders in steel companies, for instance, their whole viewpoint might change.

What Others Say:

EDITORS' ROUNDTABLE

TAX CUTS FOR CONGRESSMEN

A large majority of editors disapproves the House bill giving Congressmen tax exemption on living expenses in Washington. But a considerable minority argues that such exemptions, except on items such as ordinary food costs, are as fair and logical for Congressmen who maintain homes in their districts as for private citizens in Washington on business expense accounts. The majority view is that for Congressmen a straight salary increase would be better public policy than following the already suspect practice of the business "expense account." Most editors feel that Congressional salaries probably should be increased.

San Diego (Calif.) Union (Rep.): "Congressmen violate the very spirit of Americanism when they set up special tax rules to apply only to themselves . . . In 1946, Congress made tax free part of its income. This provision since has been voted out. As a substitute, the House has approved a rider on an appropriations bill granting it tax exemption for most expenses while in Washington .. . The Senate should kill this measure. When Congress needs more money, let it debate a pay raise openly. Americans want no special exemptions given those who vote on taxes."

Dallas (Texas) Morning News (Ind.-Dem.): "Members of the House realize they will be under fire for voting relief to all congressmen on income taxes . . . Yet there is real warrant for allowing them to deduct their cost of living in Washington, as a business expense, when they are maintaining homes in their districts. When a business or professional man spends part of the year in Washington as a lobbyist, he usually is on an expense account on which he pays no taxes . . . Congressmen are asking no more than to have this privilege for themselves."

Cincinnati (Ohio) Times-Star (Rep.): "Businessmen are allowed certain deductions for legitimate business expenses. There is no reason why congressmen should not enjoy the same. But it is stretching things quite a bit to make a blanket exemption for all costs. After all, congressmen get a nice salary . . . and usually hold down two jobs . . The public is very conscious of the tax burden . . . Congress should be very careful when voting itself relief, no matter how legitimate, that it doesn't get in national disfavor at a time when the integrity of those who make the laws is so important."

New York Herald Tribune (Ind.-Rep.): "We sympathize with the economic problem that confronts many Congressmen who have to support two homes and who, by reason of absence in Washington, may not be able to maintain fully their hometown businesses . . . Businessmen can deduct expenses incurred in Washington while doing business there . . . but the public already suspects that much that could not be considered legitimate business expense gets on to Washington expense accounts . . . An outright increase in Congressional

(Continued on Fifth Page)

Louisiana—Its Community Life

By Ethel McIntyre

FAMOUS MEN

Numerous are the men, who have left their footprints on the pages of Louisiana history. Many of them were born in Louisiana, others are adopted sons, and still others lived in the state only during the years of their service and achievement. The following names are of men who rendered distinguished service for the advancement of Louisiana in their various fields of work. Trying to determine whose lives yielded the greatest influence in the progress of Louisiana, and write of them in a little space is impossible, so the few names mentioned here will skip over long periods of the history in our state. Sincere praise is due each of them for their contribution towards creating a commonwealth out of the wilderness and making of it one of the most "fascinating" states of the Union.

DeSoto and his followers were the first white men to enter into the land of, what is now the state of Louisiana. His advent into this region was of historical importance only, for practical result came of his adventure into the state. From the records left by him and his men, historians have concluded that DeSoto entered Louisiana in the spring of 1542, through the district now known as Morehouse parish, passed through or near the sites of Monroe and Columbia, as well as Harrisonburg and Jonesville and died at or near Sicily Island in Concordia parish.

One hundred and forty years after De Soto's death, a new figure appeared on the Louisiana scene. He was Robert de La Salle, a courageous Frenchman, born in Rouen, France. His coming marked the beginning of the French period of domination in the state. On the fourteenth of March, 1682, the La Salle expedition entered the Arkansas country. Later they drifted three hundred miles down the Mississippi River and landed at a Tensas Indian village, that lay near a lake. Historians have identified the lake as the present Lake St. Joseph in Tensas parish.

Other explorers followed on the heels of these adventurers. Jucher-eau de St. Denis, one of the most picturesque characters in Louisiana during the early years of French domination founded the first settlement to stand through the march of progress in what is now the state of Louisiana. He and a small group of Frenchmen established a camp - site on the banks of Red River where the present town of Natchitoches is located. Though a gentleman by birth and education, he was a typical French pioneer and explorer. He became noted for his virtues of courage, energy and determination. During his long life in Louisiana, he maintained a reputation for strict integrity and loyalty.

Among the famous men of Louisiana was the great naturalist John James Audubon; born 1780 died 1851. Some writers give his birthplace as New Orleans, others claim he is a native of France. Unique is the only word, that can aptly describe the wonderful genius of this greatest ornithologist the world has ever known. His life was filled with stirring adventure. Each journey and experience of this devoted student of bird life, was an incident that led him ever deeper into the study he loved, en-

(Continued on Fifth Page)

Walter Winchell

MAN READING THE PAPERS

Many editorial pages appear a little disturbed over the collegiate raids. . . Some of them wonder how it all started. . . It started in some obscure college nearly 2 months ago and might have ended there but Life gave it a spread and our next batch of oafs Took It From There. . . The senseless phenomenon leads the newspaper people to melancholy conclusions about the younger generation's instability. . . Well, mebbe. . . But college life has always had its inanities. . . The hazing in fraternities and silly humiliations of freshmen are prime illustrations. . . Could anything be more ludicrous than the traditional destruction of goal posts following a grid victory?

The same youngsters currently involved in the nylon uproar might be soldiers a year later. . . You can wager they will fight as valiantly as the collegiates who once gobbled goldfish. . . World War veterans, many of them former college boys, hold annual conventions during which they squirt water pistols at passersby (hot diggity!) and frighten women with gadgets purchased in toy shops. . . They believe in having fun and the comic spirits is often ridiculous as well as infantile . . . The distinguished editorialists now deploring collegiate cutups can generally be found in night clubs on New Years Eve crowned with silly paper bonnets and tooting horns. . . If you miss them there you probably will find them squatting in the grandstand booing umpires.

Strange Coincidence. . . The way four stage personalities succumbed from heart ailments in recent months. . . Three were listed in Red Channels the directory of stage and radio people allegedly linked with Communist fronts, etc. . . They were actress Mady Christians, and actors J. Edward Bromberg and John Garfield. . . Canada Lee's early demise was traced to his insomnia and concern while trying to get himself cleared before similar Washington committees. . . The howl of the week, of course, was Franchot Tone's grounds for divorce. . . He accused Barbara Payton of cruelty—alleging that she came home tardy to cook dinner . . . Ha! . . . CBS unveiled its model for its new Television City in Movietown. The cost will be $7,000,000 . . . The hope of some of us televiewers is that there will be a little money left to hire some good writers.

Gambling has always been simple to condemn and seemingly impossible to eradicate . . . The foregoing is not our opinion but the judgment of human nature. . . The biography of humanity attests to the instinctive qualities of the Take-a-Risk urge. . . To a greater or lesser degree it has been prevalent in every era and nation. . . The dreary recurring scandals and official probes evade an obvious fact: Gambling will persist. . . It cannot be obliterated. It can only be legally controlled. . . Those who deplore gambling as an evil (which must be completely erased) should be reminded of this classic snapper by a sportsman: "You would be surprised to learn how much has been learned about prayer from playing poker!"

Poor June Modern Screen, the movie mag: "Arlene Dahl reports," it says, "that she and Sexy Lexy (Barker) have decided to raise a family". . . It came out the week they announced their splituation. . . Billy Rose isn't fussy about the choice of weapons while battling to protect his bankroll. . . His eyebrow-hoisting suit for divorce against his wife Eleanor was filed in New York which means he alleges she was galavantin' with other lads. . . The Broadway Hill - Billy fights for his dollars as though money were worth something. . . Mr. Truman says he won't run again—that he's spent enough time in the White House. . . We sure wish that was all he spent. . . Marlene Dietrich, an expert on such matters, told an interviewer: "No naturally beautiful bust sticks out." . . . Editors were chump'd into another obvious publicity plant when they gave hefty space to Linda Darnell's wail that she "couldn't find a boy friend" . . . Oh, sure.

Have some constructive criticism: Rita Hayworth admitted "I am not an actress," and Tony Curtis, movie actor, proclaimed: "If an idiot like me can be a success in Hollywood, anybody can do it" . . . Variety's page 39 has an advert hailing three comics as teevy stars. . . . Two of them are currently unemployed . . . Best film buy of the year is Marilyn Monroe. Jerry Wald got her for his "Clash By Night" picture for a mere $6,000. . . . The deal was signatured before magazines, that calendar and J. DiMaggio built her up into headlines. . . Now her wage per film is $75,000. . . The new British thriller "High Treason," has a Scotland Yard man thumbing his nose at U. S. censors when he says: "The Chinese have a saying. If you go to bed early you'll have twins!"

Mr. President said: "The record the Democratic Party has made in the last 20 years is the greatest political asset any party ever had. We would be foolish to throw it away. There is nothing our enemies would like better. When a Democratic candidate goes out and explains what the New Deal and Fair Deal really are. . . then the Democrats can win."

Mr. Truman's attempt to use FDR's superb record is politically understandable but we are startled by his arithmetic. . . The notable record compiled by the Democratic party included a dozen years—not twenty. . . It's massive accomplishments ceased shortly after a grim stroke of fate placed Mr. Truman in the White House. . .

(Continued on Fifth Page)

BASCOM TIMMONS

In Washington

WASHINGTON, D. C.—More than a few Republicans, particularly in the middle west, are reported here to be asking "Gosh, are we going to flub this one, too?"

That is indicative of the rising unease in GOP ranks over the growing seriousness of the division in the party, increasingly in evidence at local Republican conventions in all sections of the country. Even in the District of Columbia which sends six delegates to the Republican convention, though its residents can't vote in the election, there has been feuding this week between Taft and Eisenhower factions, exceeding anything in local history, with Senator Taft overwhelmingly the winner.

From Indiana, considered to be almost solid for the Ohio veteran, came reports of a Eisenhower flank attack in an Indianapolis local convention, where 296 delegates to the state convention were elected. A slate of 100 Eisenhower candidates was sprung at the last moment, and 80 were elected, which is said to assure Ike at least two Indianapolis delegates.

What shakes Hoosier Republican leaders and those of some adjoining states as well, say reports from informed sources, is that the high confidence of local leaders so evident two months ago is declining, partly because they are uncertain who the party nominee will be, and consequently what sort of a campaign the GOP will wage.

Senator Taft is still the favorite of the middle west, and his southern strength rests upon the outcome of the delegate contests, not to be settled until the eve of the convention in Chicago. Experienced observers doubt whether he could carry states further west including the mountain states and the Pacific coast. The east is still chiefly Eisenhower territory and will probably remain so unless Ike's general attitude on his return a week hence and his statements on issues and problems cause a reversal. His supporters scoff at this idea.

What confuses Republicans, then, and gives some local leaders apprehension that they may be heading for their sixth straight presidential loss, is that independent voters will be alarmed by the wide division in the party, which few believe can be entirely healed by election day. More than one party regular is saying privately that "Unless Ike builds a fire in our old machine, we can't make the grade."

The Democrats' difficulty is not the men willing to run but the men unwilling to run. The liberal wing of the party, to which the Americans for Democratic Action have attached themselves, is said to be ready to launch a "Draft Truman" drive at the Democratic convention in Chicago. Not as many politicians believe that the President will be steadfast in his refusal to accept renomination as they did, but the majority are convinced that there is no possibility he will change his mind.

The other unwilling possibility is Governor Adlai E. Stevenson of Illinois, whom his admirers are convinced, can be persuaded to accept a draft. But his consent may come too late. Reports from the same middle western sections, where Stevenson's strength should be centered, are that the governor has already been taken at his word, and that some of his potential support has swung to Senator Estes Kefauver.

While most top Democratic leaders, just can't believe that the Tennessee senator will get the nomination, there can be no question that he is on the move. On the principal that politics, like nature, abhors a vacuum, he is the popular favorite among the Democrats on the strength of the popular vote cast for him. What influence that will have on the early balloting at Chicago can't be prophesied.

Observers who have been in Indiana and half a dozen other states while local conventions were in progress confirm that the man in the coonskin cap is not lightly held where the local political leaders gather, and where the appeal of a man who goes out and campaigns at the grass roots level is appreciated.

Several veteran Democratic leaders in the Hoosier State gave the opinion that Kefauver today is stronger in their state than Stevenson, and that Stevenson would not run too well in Indiana. Such opinions will count in Chicago.

To make a quick tomato sauce empty a can of tomato paste into a saucepan and stir in a paste can of water; season with salt, pepper, and any desired herbs. Add a tablespoon of butter, margarine, or bacon drippings and bring to a boil, stirring often. Use the sauce to pour ouer fish fillets and bake in a moderate oven until the fish flakes easily.

Monroe Morning World

FOUNDED OCTOBER 20, 1929, BY ROBERT EWING

Published Every Morning Except Monday by NEWS-STAR—WORLD PUBLISHING CORPORATION

110-114 North Second Street

WILSON EWING, Editor-Publisher

GEORGE V. LOFTON, Managing Editor

ROBERT C. BUTZ, Assistant Publisher

Entered as second class matter at the Monroe (La.) post office December 10, 1929 under the Act of March 8, 1879. Member Audit Bureau of Circulation

MEMBER OF THE ASSOCIATED PRESS

The Associated Press is exclusively entitled to the use for republication of all news dispatches credited to it or not otherwise credited in this paper and also the local news published herein.

THE BRANHAM CO. National Advertising Representative. Offices: New York, Chicago, Atlanta, Dallas, Detroit, St. Louis, Kansas City, San Francisco, Los Angeles, Charlotte, N. C., and Memphis.

To Call The Monroe Morning World All Departments May Be Reached By Calling 5161

The Monroe Morning World is an independent newspaper. It prints the news impartially. It supports what it believes to be right. It opposes what it believes to be wrong, without regard to party politics.

UNITED STATES POLL

By Princeton Research Service, Kenneth Fink, Director

(Following is a poll on the race for president of the United States which will be as a regular feature in the Monroe Morning World until November 3, the day before the general elections.)

Kenneth Fink, Director

PRINCETON, N. J., May 24—Republican and Democratic Party National strategy committees, now working on plans for winning next November's all-important election, can very well focus attention on one problem: How to sell the idea that their own political party best serves the interest of the nation's voters.

Results of a nationwide United States Poll just completed by Princeton Research Service indicate that Democrats have somewhat less of a job to do among the nation's voters than have Republicans.

United States Poll staff reporters personally asked a representative sample of the nation's voters: "Which national political party—the Republican or Democratic—do you think is best for people like yourself?"

The results were:

Nationwide, All Persons

Democratic Party best 45 percent.

Republican Party best 36.

It makes no difference 14.

Don't know 5.

Today's survey findings underline an all-important factor in this year's presidential candidacies, namely, the relatively popular appeal of the Democratic Party to rank and file voters throughout the nation.

This appeal is particularly important as it relates to Independent voters — those who classify themselves as neither Republicans nor Democrats.

This group, constituting about three out of every 10 potential voters in the country today, will undoubtedly decide the winner in next November's presidential elections.

A special analysis of the opinions of the voters interviewed in today's survey who identified themselves as Independents shows that those with opinions on the matter give the nod to the Democrats as the political party that is best for people like themselves.

At the same time, it must be pointed out that nearly one out of every two Independent voters polled say either that it makes no difference or that they don't know which political party is best for people like themselves. The breakdown:

The Independent Vote Only

Democratic Party best 33 percent.

Republican Party best 21.

It makes no difference 35.

Don't know 11.

Of particular significance, too, is the appeal today's poll shows the Democratic Party has to farmers of the country.

The farm vote—composing some 13 per cent of the potential voters in the country — will undoubtedly decide the winner in a number of Middle Western states. (The Middle Western farm vote helped Truman win in 1948.)

Survey findings today show that the weight of sentiment among farmers of the country is that a Democratic National Administration is best for their interests.

Today's findings also show that in two other major occupation groups the Democrats get the nod over the Republicans. These groups are (1) manual workers (comprising some 50 percent of the potential voters in the country); and (2) white-collar workers (about 19 percent of the potential vote).

Only the business and professional group—about 18 percent of the potential voters in the country—regard the Republicans as best for their interests, the survey indicates. Here is the breakdown by occupational groups:

	Bus. & Prof.	White Collar	Farmers	Manual Workers
Democratic Party best	34%	42%	45%	51%
Republican Party best	48	37	37	29
No difference and don't know	18	21	18	20

Today's findings tend to show the Republican Party has a chance to win whenever it can put up popular candidates; or whenever it can hit on issues that so strike the imagination of large groups of people as to cause decisive shifts in the political line-up. Otherwise, the Democratic Party's chief problem is that of mustering its full party strength, that is, of getting its greater number of sympathizers to the polls on Election Day.

The Monroe Morning World presents the reports of the United States Poll exclusively in this area. The United States Poll is conducted by Princeton Research Service staff of trained non - partisan reporters.

(Copyright, 1952, by Princeton Research Service; Distributed by King Features Syndicate).

Another United States Poll report will appear in the Monroe Morning World Wednesday.

What are the differences between "business and professional people," "white - collar workers" and "manual workers?"

Poll statisticians are guided by the distinctions between the three made in United States Census Bureau publications.

Owners and managers of enterprises, physicians, registered nurses, lawyers, teachers, engineers, authors, editors, accountants, clergymen and a great many more fall in the first classification.

The "white - collar" class includes salesmen, clerical help, secretaries, foremen, inspectors, collectors, skilled craftsmen, policemen, members of the armed forces, etc.

The Dictionary of Americanisms (University of Chicago Press: 1951), identifies "white - collar" as an Americanism "Of or pertaining to one who performs work of a non-manual kind, or designating a job of this kind."

Manual workers are rank and file employes in industries and trades, laborers, domestic help, etc.

Farmers include farm owners and managers, ranchmen, dairymen and workers in agriculture except transient laborers.

(The United States Census issues an Alphabetical Index of Occupations and Industries, that can be obtained from the U. S. Government Printing Office, Washington, for $1.75.)

Jimmie Fidler IN HOLLYWOOD

HOLLYWOOD, May 24 — Talking with a major studio producer the other day, I asked what has become of a certain actress who, only two or three years ago, seemed to be a best bet for top-flight stardom. She had everything needed for Hollywood success — youth, beauty, remarkable ability, and even the highstrong temperament that, quite generally appears to be an outward sign of emotional sensitivity.

The producer shrugged. "We had to let her go," he said. "It was a shame, too, but what could we do? She'd become a hopeless alcoholic."

In my opinion there is an indirect answer, at least, to that question, "what could we do?" that my friend, the producer, asked. Hollywood could refrain from portraying drinking as a social "must" in the pictures it makes.

I'm not a teetotaller, but I am, nevertheless, appalled by the number of movie scenes I see in my picture-going every month which must be classed as propaganda for the use of alcohol. The serving of a highball or a cocktail is represented as one of the social graces, a ceremony which must not be omitted by any host or hostess. Granting the truth of the claim often made by Hollywood spokesmen themselves that a large portion of the world's population derives its ideas of good social conduct from seeing movies, it's hard to escape the conclusion that such scenes do have a decided effect in establishing the use of alcohol as a general custom.

It's not the drinking scene that is essential to the plot of the story I'm objecting to, but rather the innumerable drinking scenes that have nothing whatever to do with the story line. More often than not, they are merely time-wasters that actually slow up the development of the plot.

It seems just a bit ironic, incidentally, to find the motion picture industry, consciously or unconsciously, dishing out propaganda for liquor when you consider the number of careers that have been ruined, in show business, by excessive drinking.

Idol Chatter: Here in Hollywood, where the wolves are still pursuing Grandma Dietrich, we can be excused for regarding "Little Red Riding Hood" as a factual story . . . Silly notion: Jimmy Stewart broadcasting a blow - by-blow description of a boxing match. . . . If you still doubt that the shortest road to stardom is a succession of curves, give a thought to the career of Marilyn Monroe. . . . Add actresses I'd like to see in bigger pictures and better roles: Lynn Bari . . . When Susan Hayward starts biting her lower lip, it's best to run; the little lady's mad. . . Peas-in-a-pod: Fred MacMurray and radio announcer Hal Gibney. . . It's hard to say which gives the average glamour girl the greater pleasure — hearing herself praised or hearing a rival panned.

The scene being filmed for 20th Century - Fox's "Bloodhounds of Broadway" called for three player, Mitzi Gaynor, Scott Brady — and one of the three bloodhounds in the cast. According to the script, the dog was to gaze adoringly at his master, Brady, as Scott, in his turn, gazed adoringly at Miss Gaynor. But that isn't the way the pooch decided thinks should be. Just as the cameras started turning he directed his attention to Mitzi, and, rising on his hind legs, placed two huge front paws on her shoulders and attempted to kiss her.

"Things have reached a pretty state of affairs in this town," groused Director Harmon Jones. "I ask for a dog—and they give me a wolf!"

In the Brown Derby, two studio executives in the booth next to mine were talking about the problem of casting a fast-talking salesman role in a forthcoming picture. "Lee Tracy would have been perfect for it," mused one. "Yeah," said the other. "What a shame he's no longer active in the profession!" I cite their conversation merely to prove that show-business, in all its modern variations, is becoming much too big for any one man to keep an eye on. It happens that Lee Tracy is drawing down about $150,000 a year from his present TV commitments!

Liz Taylor reportedly is asking MGM bosses to change the title of her next picture from "The Girl Who Had Everything" to something more modest. "It's obvious," she says, "that I don't have everything." That admission, after all the silly raves printed about Miss Taylor, is encouraging. It inclines one to believe that somewhere along the line she's picked up at least one quality that's rather rare in Hollywood—a touch of common sense.

(Released by McNaught Syndicate, Inc.)

NOMADS OF AVRUDAKA ENJOY SUPPER

Swani Santha No. 102, Nomads of Avrudaka, are shown above at the Covered Dish Supper which was held at Castle Hall Monday night. Between 45 and 50 Nomads were present for the supper.

WHITAKER DRIVE ENTRANCE

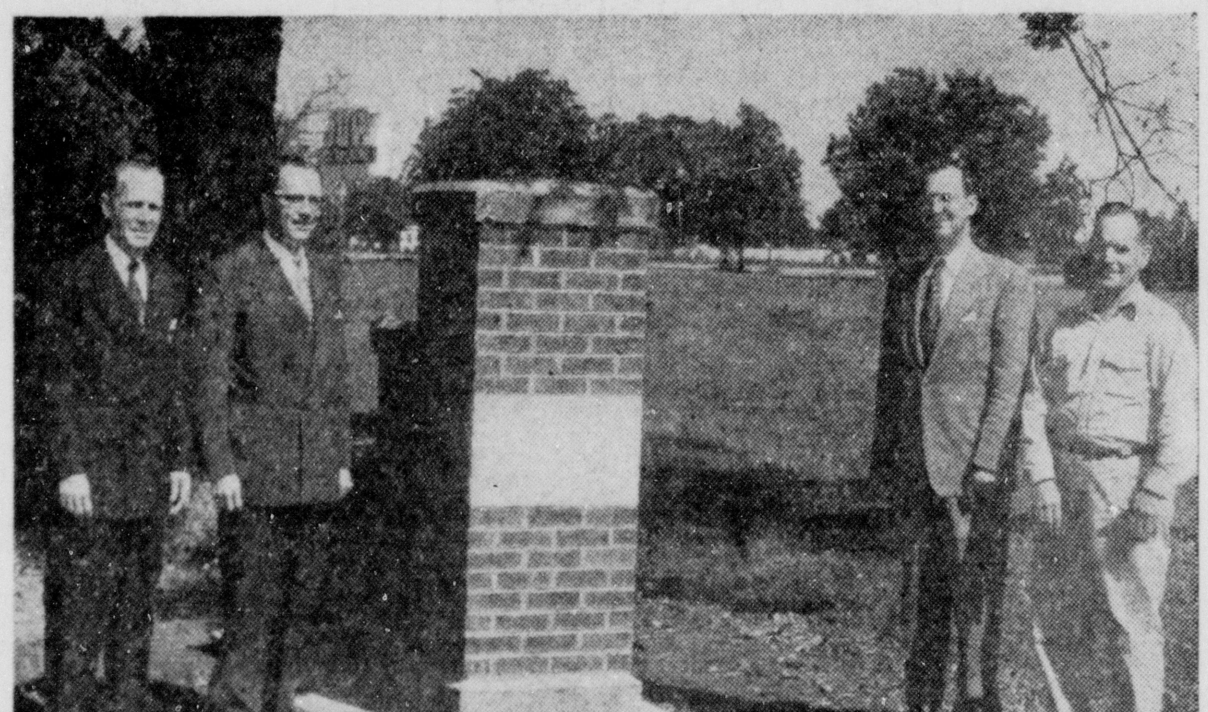

Shown above on left, A. B. Clarkson and C. B. McAdams, on the board of the Louisiana Baptist Children's Home and D. C. Black, supt., and Frank Stevens, assistant superintendent. This drive and the entrance will be formally dedicated this afternoon. Open house will be held at Smitherman cottage from 2 to 4 p.m. today. The public is cordially invited to inspect the cottage, now completely renovated, and to attend the dedicatory exercises for Whitaker drive and entrance promptly at 2 p.m.

Louisiana---Its Community Life

By Ethel McIntyre

(Continued from Fourth Page)

abling him to make new interesting discoveries day after day in every month of the year. The "Wanderlust was in his blood and the call of nature lured him deep into the virgin forests, by the side of lakes and rivers; ever following the flight of his "feathered friends". The natural beauty of the untamed wilderness fascinated him. His patience knew no bounds. He would slip through the woods, with the skill of an Indian or sit motionless for hours, in his desire to portray, on canvas, the picture of a bird, set in its natural habitat. His pictures were unusually beautiful, for added to the fidelty of the naturalist was the rare skill of a genuine artist. During his many extensive journeys in search of data of the bird life of America, he explored the wilderness and forests from far northern Labrador to the southern coast of Florida, across the states to Louisiana.

It took Audubon fifteen years of collecting specimens and studies to complete his work on "Birds of America" which consisted of five volumes of lithographed pictures, in color, printed from his beautiful and lifelike paintings of birds, and five volumes of description of the life and habitats of the birds.

Many times the life of a genius is hampered by a one - sided character. This was not true of Audubon. At the age of eighteen years, his father sent him to superintend his estate in Pennsylvania. Later in referring to his life in Mill Grove, he wrote "Hunting, fishing and drawing occupied my every moment — cares I knew not, and cared nothing for them". He had a passion for raising fowls, was fond of dress, dancing and skating, and indulged freely in all outdoor sports.

Another famous name, of the period to which Audubon belonged was Jean Etienne de Bore, the pioneer sugar manufacturer of Louisiana. The sugar made by the early mills of the state was poorly granulated and very wet. It could be used for the home but was unfit for export. In 1765 an attempt was made to ship some of it to France, but it leaked out of the casks so badly the experiment was never tried again. In 1795, de Bore, built a mill and decided to try his hand at making sugar. So many had failed that his friend advised him against it. However, de Bore continued and was rewarded with success. Cable — a successful Louisiana writer of a later date, described de Bore's first efforts in this direction in these words "In the whole picturesque history of the Louisiana Creoles, few scenes offer so striking a subject for the painter as that afforded in this episode: The dark sugar - house; the battery of huge caldrons, with their yellow juice boiling a sea, half - hidden in clouds of steam; the half - clad, shining negroes, swinging the gigantic utensils with which the seething flood is dipped from kettle to kettle; here grouped at the end of the battery, the Creole planters with anxious faces drawing around their central figure as closely as they can; and in the midst the old mousquetaire, dipping, from time to time, the thickening juice, repeating again and again his simple tests, until in the moment of final trial, there is a common look of suspense, and instantly after it the hands are dropped, heads are raised, the brow is wiped, and there is a long breath of relief — 'it granulates'."

What Other Say EDITORS' ROUNDTABLE

(Continued from Fourth Page)

salaries would be a sounder and more straight-forward way of relieving what is unquestionably an economic hardship."

St. Louis (Mo.) Globe-Democrat (Ind.): "More salary or tax allowances for the lawmakers usually cause a public howl . . . The drain on a Congressman's purse for taking care of home-folk who visit Washington, for entertaining as befits the office, makes a heavy burden for the legislators. Some compensation ought to be made, and a tax deduction for legitimate extra expenses connected with congressional position is justified. . . That does not mean we think all the relief suggested in the amendment should be granted. For instance, ordinary costs for food are not extra expenses of office."

Washington (D. C.) News (Ind.): "Washington is full of lavish hotel and apartment suites maintained regularly by corporations mainly because they can charge off the costs on their tax returns. Cocktail parties and sumptuous feeds are a part of this practice—which has become a virtual racket. Congressmen, who can't charge off a lunch for a constituent, want to get in on this gravy — in a big way. But if the congressmen are as election-minded as they seem to be, they would do better to reverse the McCormack proposal. Instead of climbing aboard the gravy train, they would stop it — for themselves and everybody else."

St. Paul (Minn.) Dispatch (Ind.); "Congressmen want higher pay, and probably should have it, but they are afraid to vote an increase . . . Senators and representatives are paid the same amount, $12,500 a year plus $2,500 tax exempt 'expense allowance.' . . . In response to indications of public disapproval Congress voted some time back to eliminate the tax free provisions on the $2,500 beginning next January . . . Congress might well invite a bipartisan committee of prominent private citizens to recommend a new salary, and then vote an increase openly."

It's Your Deal

BY OSWALD JACOBY and ALFRED SHEINWOLD

Written for NEA Service

"We were playing six - handed Gin Rummy, a team of three against another team of three," relates a Long Island correspondent. "My opponent paused at one moment to look at the hand of one of his partners, and then he went down with ten points.

"He admitted that he had been influenced by the nature of his partner's hand. Thereupon I raised quite a fuss. I said that it wasn't fair to look at anybody's hand, and that if you happened to see a hand you shouldn't allow it to influence you.

"His answer was very short and very inelegant. Who was right?"

Before answering the question we'd like to describe just how this team - style Gin Rummy is played. It's a wonderful game for six or more players.

Let's suppose Mr. and Mrs. Brown and Grandpa Brown are members of one team; and that Mr. and Mrs. White and Grandpa White are members of the other team. A long table is set up, and the three Browns sit on one long side of the table, faced by the three Whites on the other side of the table.

Each Brown is faced by a White, and each such pair plays a normal game of two - hand Gin Rummy. When one pair finish a hand, they wait for the other two pairs to finish. When all three pairs have finished, the net score for the team is written down.

For example, suppose that Grandpa Brown wins 35 points from Grandpa White. Then Mr. Mr. Brown loses 42 points to Mr. White, so that the Brown team is 7 points behind. Now Mrs. Brown comes through by winning 18 points, so the Brown team wins a net victory of 11 points.

Only the 11 points are written down on the scorepad. The other amounts are just remembered or jotted down on a scratchpad until the hand is finished.

In a game of this sort you can't help seeing the cards held by one of your partners, who sits on the same side of the table as you. It would be foolish to ignore realities by ruling that you are not supposed to look at a teammate's hand. And it would be even more foolish to have an unenforceable rule that you musn't be be influenced by what you see.

It's more sensible to agree that you can look and that you may be influenced by what you see. However, there must be a gentlemen's agreement that you mustn't hold up the game by waiting for a teammate to play before you decide what you are going to do.

Look as much as you like, but don't slow the game down.

JAPANESE WANT CHINA TRADE

SINGAPORE (AP)—Japanese businessmen want to re-establish trade ties with Red China, but are hoping to be able to do it without rousing American ire, according to a Japanese journalist.

LOCAL TEACHER TO UNIVERSITY

CAMBRIDGE, Mass., May 24. — (Special) — Announcement has been made in the April meeting of the committee of scholarships of the graduate school of education at Harvard University that a full scholarship has been extended to Lawrence V. Willey, Jr., of the faculty of Neville High School, to study in the 1952-53 session toward the master of education degree and the doctorate of education. The scholarship will provide for the tauition, fees, and expenses for one year of study, and was derived from the Edmund Ira Richards fund. Mr. Willey is presently completing his third year at Neville High School.

The Edmund Ira Richards fund has been set aside exclusively for the use by the graduate school of education to attract promising young men in the educational world to the Harvard campus at Cambridge. The fund is administered by the committee of scholarships of the school, and are contingent for one year only, but are renewed each year after a review of records. Mr. Willey's course of study will be designed to pursue a master of education degree and the doctorate of education — majoring in the field of school administration, and minoring in the specialized field of private camp administration.

Lawrence V. Willey, Jr. has been extended such an award for the coming 1952-53 session largely due to his record as an undergraduate at Louisiana State University, and for his contribution thus far to the educational world. While a student at Louisiana State he received many honors in various fields. His scholastic attainments were recognized by being member of Mu Sigma Rho and Phi Kappa Phi — national scholastic fraternities. Young Willey was tapped into Omicron Delta Kappa — the national leadership fraternity of American college men — for his leadership in four years of college at the university, as well as being recognized that same year in Who's Who in American Colleges and Universities.

He held the rank of cadet colonel in the air reserve officers' training corps, and was the distinguished military graduate there in 1949. Among his other recognitions during his undergraduate days, Willey was an officer in Kappa Delta Pi — national educational fraternity, an officer in Scabbard & Blade — national honorary military fraternity, and was a member of the student council at the school in 1948-49. He was president of the student body of the College of Education.

Shady Happy Conner Won't Hire Anyone

Elmer Conner, director of the state department of commerce and industry, has a quick line for state representatives and senators who call him.

When his secretary tells him one of the legislators is on the phone, Conner doesn't let the caller start but opens the conversation like this:

"I'm glad you called, but I just wanted you to know everyone in my department works. I have no deadheads and I have no jobs open. Now what was it you wanted to talk about?"

Rep. Shady R. Wall of West Monroe got just such a reception one day last week. But Wall was persistent:

"Are you positive you're not going ,to hire someone for that job that's vacant?" he asked Conner.

"I am," said Conner. "That job is absolutely unnecessary — and it's not going to be filled. I'm sorry I can't help you, Shady."

Instead of being crestfallen, Wall retorted happily, "That's swell, Elmer. I just wanted to use that guy's desk."

Walter Winchell

(Continued from Fourth Page)

He inherited a great legacy and he failed to keep it intact . . . Recent history will confirm that the Fair Deal has not been an extension of the New Deal . . . The current administration rejected the boldness and imagination of FDR's foreign policy as well as the integrity of his domestic record. . . That fact is beyond dispute. . . Harry Truman and Franklin Roosevelt have one thing in common. . . Both belonged to the same political party. . . But that has no real significance. . . Party labels cannot excuse individual failures. . . Harding and Lincoln were Republicans.

The New Yorker offers a fascinating history of the Bklyn Bridge. The longtime legend that it once was sold by a con man to a country bumpkin is debunked. . . Critic George Jean Nathan's deft poke at imitators: "An idea is dated only because a lot of inferior men have stolen it and repeated it". . . Two drama critics scolded firstnighters "for applauding too enthusiastically" . . . Are they reviewing audiences or shows these nights? . . . Lilli Palmer tells newspaper people her novel method of inducing sleep: "I have an image of water, of a deep, green well, dark and mossy. I start looking down, down —and fall asleep". . . All some of us have to do is read such nonsense, Lilli. . . Lucille Ball's sensational success in television is recorded by Look, which notes: "Her frie dnC rlaoLeobmanucterdrdodi friend Carole Lombard introduced Lucille to Damon Runyon. He suggested her for the feminine lead in The Big Street. That, her natural talent, and Winchell's bouquets helped boost her to stardom." . . . And $30,000 per week.

If you have trouble rolling cookies out try roling the dough between sheets of waxed paper. No flour for rolling is needed when waxed paper is used, and this has an advantage because extra flour rolled into the dough may make the cookies tough.

An Amazing Value

AT PEACOCK'S

Our direct purchasing power makes this offer possible. ENGAGEMENT RING with a brilliant sparkling, finely cut guaranteed diamond, set in solid 14-K white or yellow gold PLUS a set of bride and groom's matching wedding bands included at this low price. Fed. tax extra.

3 RINGS for ONLY $50.00

GUARANTEE

This certifies that we will replace or repair this registered diamond ring absolutely free if defective due to faulty workmanship or material. The quality of the precious metal(s) used in manufacturing this ring fully complies with UNITED STATES GOVERNMENT STANDARDS. The diamond(s) set in this hand crafted registered diamond ring have met the most exacting tests for quality, color, cut and brilliance.

NO MONEY DOWN A YEAR TO PAY!

COPYRIGHT 1951 ALL RIGHTS RESERVED

FAMOUS TORNAY

21 JEWEL WATCHES

$21. PLUS FED. TAX

VALUES FROM $37.50 TO $71.50

ALL MAIL ORDERS FILLED

FIRST TIME IN HISTORY . . . A 21 JEWEL WATCH AT THIS LOW PRICE

FULLY GUARANTEED

NO INTEREST OR CARRYING CHARGE.

peacock's INC. Leading Jeweler

200 DeSIARD ST., MONROE, LA.

Resevoir Guarantee

Your 21 jewel Tornay watch includes the exclusive Resevoir feature of 4 Oil Reserve jewels, which double the life of normal watch wear!

NEVILLE HIGH SCHOOL TO GRADUATE CLASS

Bettye Bamford, Barbara F. Barker, Georgia Ann Blanchard, Barbara Breckenridge, Barbara Jean Brown, Nina Lou Burroughs, Ethyl Cartwright, Dorothy Coates, Elizabeth Creyney, Katie DeLarot, Diane Ducote, Kay Ethridge, Billie Marie Fincher, Kitty Fox, Katherine Guerriero, Linda Hair, Arthuree Hall, Mary Joyce Hancock, Mary Lou Harris, Mary Ann Hixson, Anne Hornberger, Anna Mary Johnson, Barbara A. Kelso, Mary Lou Kern, Tommie Jane Lawhead, Roslyn Lubel, Rosemary McGinn, Jo Ann McDonald, Sandra McAdams, Jane New, Amalie Nichols, Diana Noel, Carolyn Peters, Joann Rizzo, Jennie Reynolds, Barbara Jean Sammons, Patsy Sellers, Bettye J. Shirah, Shirley Stall, Ann Stratford, Joel Sugar, Terri Sue Tidwell, Jane Underwood, Dolores Wallace, Loydelle Walters, Agnes Woods, Mary Warner, Judy Brown, Minie Mae Morris.

Dan Altick, Wyche Ashcraft, Ray Bowen, Fred Brooks, Bobby Cargile, Charles R. Cobb, Henson Coon, Richard Cotton, Wade Cotton, Bobby Courtney, Johnny Crump, John Ensminger, George Fatheree, Donald Foreman, Sidney Fuller, James Giovingo, Laymon Godwin, Bobby Harrison, Raymond E. Horton, Will Johnsob, Ray Jones, David Kleppinger, Perry Lassiter, George Lofton, Jr., Philip P. Lynch, Jr., Richard Paulum, Richard A. Reynolds, Jimmy Rivers, Benny Savanna, John Shepperson, Leland Sims, Howard Stapp, Donald Stewart, Philip Thornton, Jimmy Upp, David T. Wadsworth, Raymond Wilenzick, Robert Wilhite, Jo Young, John A. Zagone, Johnnie Clay, Dave Corbin, Sammy G. Daily. Veterans graduating on G. E. D. tests: Cecil Arant, Randall K. Hunter, Charles Prophit, D. W. Zismer. (News-Star—World Photo by Leon Noland, Jr.)

STUDENTS RECEIVE WATCHES

Shown above (left to right) Gordon Gibson, Charles Fitzpatrick and Jo Ann McDonald as they receive from Peacock's a watch each as a result of a drawing of names of seniors in the three local high schools.

NEVILLE HIGH'S CLASS DAY HELD

Will, Prophecy and History Read Before Entire Student Body

By SAMMY RICHARD DANNA

Neville High school's 1952 seniors observed class day Friday with the class will, prophecy, and history being read before the entire student body. Special honorary awards were also given.

The seniors were all seated on the huge Neville stage, and instead of their marching down the center aisle, their parents took their places. This is an old Neville custom.

Anna Mary Johnson started things moving with her historical account of this year's class. She compared the school with a ship, and called all of the inhabitants of the building, seamen. She painted her account of the class' history in this manner.

Terri Tidwell next read the class poem which reflected true simplicity and sincerity. It ended with the familiar "Thank You, Neville High." After the poem was read, Perry Lassiter, a senior pianist, played an excerpt from Sir Roger Perry's "Dark Eyes."

Mary Warner amused the audience with her comical class prophecy which employed the following idea. Mary was to be one of the career day speakers, appearing before the Neville student body of 1972. She was supposed to have given them an account of the different members of the class of 1952. Miss Warner used the cities of Chicago, New York, New Orleans, and Washington to depict the seniors.

Sidney Fuller, the only boy to perform any reciting, gave the class will a comical slant with the numerous articles willed to various individuals.

After Sidney finished, Mr. Neal was asked to appear before the students for the presentation of two cement benches from this year's seniors, which have already been laid in front of the school in honor of the late Ann Hornbeak, a former classmate. A page was printed in this year's Monroyan, Neville annual, in memory of her. A plaque has been placed on the back of each bench, signifying the dedication.

Neal afterwards made several awards to various seniors for certain meritorious work. The first was two certificates, recently received from the National Thespian Society, were presented to Johnny Clay for his role in the senior play, Night Must Fall, as Danny, and the other was presented to Billie Marie Fimcher for her role in the same play as Olivia. The troopers earned these awards for their outstanding performance when the play made a road trip to Natchitoches recently to participate in the annual Northwestern State College Drama Festival.

Carolyn Peters received an award to signify her loyal work in the student council as its president this semester. Carolyn succeeded Leland Sims as president at the beginning of the present school term. She was formally vice president.

Ray Bowen, an outstanding Neville student of science, received a national award given by "Bousch and Lomb" for his outstanding work in the field of high school science. Last year's winner of the medal was Tommy Elioff, now attending Louisiana Tech and majoring in a scientific field of study. Bowen intends to study at Massachusetts Institute of Technology this fall where he plans to become a nuclear physicist, attaining both masters and Ph. D. degrees.

For the first time on record the Valedictorian and Salutatorian were announced before graduation. They are valedictorian, Anna Mary Johnson, and salutatorian, Rose Mary McGinn. Both received medals from Neal.

The assembly program ended with the band and glee clubs joining forces to present the new Neville song, "Halls of Neville." The words were written by John Davis, musical director. The music is that of the "Halls of Ivy."

The program concluded with the parents' marching down the aisle and out of the auditorium as their sons and daughters have done in assembly the past year.

DRIVER TRAINING COURSE AT OUACHITA

Students at Ouachita Parish High School, along with Coach Johnny Johnson, instructor and Pete Godwin, co-owner of Central Auto Sales which is lending the Studebaker shown above for the driver training course are shown on the grounds of the school after completing a practice driving lesson. Sarah Cloud is shown standing at the door of the automobile and Louis Cote is at the wheel.

DRIVER COURSE NEARING CLOSE

Rules, Regulations, Attitudes And Habits Taught To Students

The driver education course at Ouachita Parish High School is coming to a close with the end of the school term after having taught students how to drive this year.

Eighty students are taught to drive each year by Coach Johnny Johnson. They are taught not only the rules and regulations but the direct attitude and habits of safe driving.

Automobile dealers of Monroe rotate in loaning a new car to the school each semester. Ouachita Parish High School has used a Buick, Ford, Dodge, and at the present time are using a Studebaker from the Central Auto Sales.

The students are encouraged as soon as they have completed the course to obtain their driver's license.

The course is offered as a freshman course, but students from all classes are eligible to enroll.

Then hear thou from heaven, and forgive the sin of thy servants, and of thy people Israel, when thou hast taught them the good way, wherein they should walk; and send rain upon thy land, which thou hast given unto thy people for an inheritance.—II Chron. 6:27.

Franklin Parish Gives Miss Pennebaker Award

WINNSBORO, May 24, (Special) — Barbara Sue Pennebaker, a graduate of Central High School this year and a member of the Central 4-H Club was presented a scholarship by the Franklin parish Home Demonstration council Wednesday night. Barbara Sue will use this scholarship to help further her home economics education, according to Mrs. E. G. Lightsey council president.

This is the third year this scholarship has been given. The first was won by Clovis Garner, of Baskin, who has completed her second year at college. The second scholarship, in 1951, was presented to Margaret Hunter of Central.

All of these girls have been outstanding 4-H Club members, says Mrs. Lightsey.

Not slothful in business; fervent in spirit; serving the Lord.—Romans 12:11.

KINDERGARTEN TO GRADUATE

Barkdull Faulk Youngsters To Wear Caps And Gowns At Exercises

The Barkdull Faulk kindergarten will have it's graduation exercise Wednesday morning at 9:00 in the school auditorium. The children, wearing gold graduation gowns and blue caps with gold tassels, will march up the aisle onto the stage where they will give the following program:

March, piano accompanist, Mrs. Fred C. Culpepper, Jr.

America, by All.

Prayer, Sonny Osborn.

Welcome Speeches, Kindergarten children: (1) A Promise, Ann Andrews; (2) A little Girl's Welcome, Tiny Powell; (3) A Boy's Welcome, Robert Harrell; (4) A Welcome, Elaine Butler; (5) We Are Glad You Came, Mike Patterson.

Let Me Hear You Say, song, Dianne Melton, Pat Hogan, Dorothy Gibson, Carol Culpepper.

A Timid Girl (speech), JoAnn Conti.

The Way We Do (song), Kindergarten.

Vacation Time Is Here (speech), Harold Norman and Jane Whitney.

Vacation's Voice (pantomine), Bobby Wallace, Gloria Stone, Polly Johnson.

Presentation of Certificates, Miss May Coker, principal.

A Closing Speech, Walter Causey.

Auld Lang Syne, by All.

The class colors are: gold and blue. The class emblem is: The Ladder. The class motto: Not at the top but climbing.

Sara Ellen Bruno, kindergarten teacher.

OPEN HOUSE SLATED

Open house for all Ouachita Parish High School seniors and faculty members will be held Sunday at 1416 Milton street, Monroe. The affair will commence at 5 p.m. and continue for an hour. Hostesses for the occasion will be Martha Hatchell, Donna Montgomery and Margaret Hunter.

FINE WATCHES GIVEN SENIORS

Jo Ann M'Donald And Chas. Fitzpatrick Receive Timepieces

Jo Ann McDonald, and Charles Fitzpatrick are the two successful candidates for a gold watch each as a present from Peacock's, Inc.

Some days ago, this popular jewelry firm announced that each of three schools, Ouachita Parish, Neville and St. Matthew's high schools could through their senior class members deposit names with Peacock's and that one girl and one boy in the senior class of one of the high schools would be awarded any watch in the store valued up to $100 as present from the store.

Saturday, the management of the store announced that the two names had been selected when a drawing took place.

Both Jo Ann McDonald, daughter of Mr. and Mrs. O. S. McDonald, Columbia road, and Charles Fitzpatrick, 214 Alpha St., West Monroe, were delighted with their presents. Miss McDonald, of Neville High school senior class, chose a yellow gold Hamilton watch while Fitzpatrick, parish school senior, chose a Gruen-Veri-Thin model watch.

Lt. Delver Bolin's Final Rites Today

Funeral services for Second Lt. Delver D. Bolin, Jr., son of Mrs. Bertha Bolin of West Monroe, who was killed last week when the plane in which he was flying crashed one and one - half miles south of Moody Air Force base, Valdosta, Ga., will be held today at 2 p. m. in Athens, O.

Lieutenant Bolin was a graduate of Ouachita Parish high school and later enlisted in the U. S. Navy. After leaving the navy with five years service, Lieutenant Bolin enrolled at Ohio University where he received his bachelor of science degree. He then enlisted in the United States Air Force cadets and received his wings and commission as second lieutenant on February 9, 1952. Since then he has been in jet training school at Valdosta, Ga.

Lieutenant Bolin was married several weeks ago and is survived by his wife, Mrs. Gladys Bolin, a step son, Kenneth; mother, Mrs. Bertha Bolin, West Monroe, two sisters, Mrs. Joe Klenath, West Monroe, and Mrs. Clyde Vancello of Owensboro, Ky.

ALL KINDS OF
PIECE GOODS
LARCHE DEPT. STORE
314 TRENTON — W. M.

$50,000.00 PIANO
STOCK REMOVAL
SALE
NOW IN PROGRESS AT
ROARK BROS. PIANO CO.
703 JACKSON

DON'T GIVE 'EM AWAY
GIVE 'EM TO YOUR
BEN-HUR

Owning a Ben-Hur Freezer means you can enjoy the hunting and fishing season all year 'round
There's no need to give away that extra fish, fowl, or game so it won't spoil. Now, with a Ben-Hur Farm and Home Freezer, keep them to serve whenever you feel like pleasing family or friends with a fresh game meal.
SEE BEN-HUR — America's Finest — FREEZERS AT
DISTRIBUTED BY:
Monroe Hardware Co., Inc.

GUARANTEED
TO PLEASE
or your money back!
NONE SOLD TO DEALERS

One To A Customer
Liberal Trade-In Allowance
ATLAS RECONDITIONED
ELECTROLUX
COMPLETE WITH
8 ATTACHMENTS $9.95
Full Cash Price
OUT-OF-TOWNERS MAIL COUPON
ATLAS SEW-VAC, 122 S. Grand, Monroe
Gentlemen: Please send salesman to demonstrate Reconditioned Electrolux @ $9.95. No obligation to me.
Name
Address
City State
If R.F.D., Give Directions
NONE SOLD TO DEALERS
PHONE 24488
For FREE Home Demonstration
AIR CONDITIONED DISPLAY ROOMS ★ 122 So. Grand
Atlas SEW-VAC STORES, Inc.
122 S. Grand

Call 2-4488
for FREE HOME DEMONSTRATION ON THIS STURDY MODEL
BRAND NEW ELECTRIC SEWING MACHINE
$19.95 FULL CASH PRICE
FULLY GUARANTEED
★ Stitch Length Regulator
★ Hinged Presser Foot
★ Sew Over Pins and Heavy Seams
★ 7-Speed Foot Control
★ Airplane Luggage Case
OUT-OF-TOWNERS MAIL COUPON
ATLAS SEW-VAC STORES Inc.
Gentlemen: I would like a FREE HOME DEMONSTRATION of the BRAND NEW ELECTRIC PORTABLE SEWING MACHINE priced at $19.95. I understand there is no obligation to buy.
NAME
ADDRESS
CITY STATE
IF R.F.D. GIVE DIRECTIONS TO HOME
Visit Our Display Rooms
Atlas SEW-VAC STORES, Inc.
122 S. Grand St.

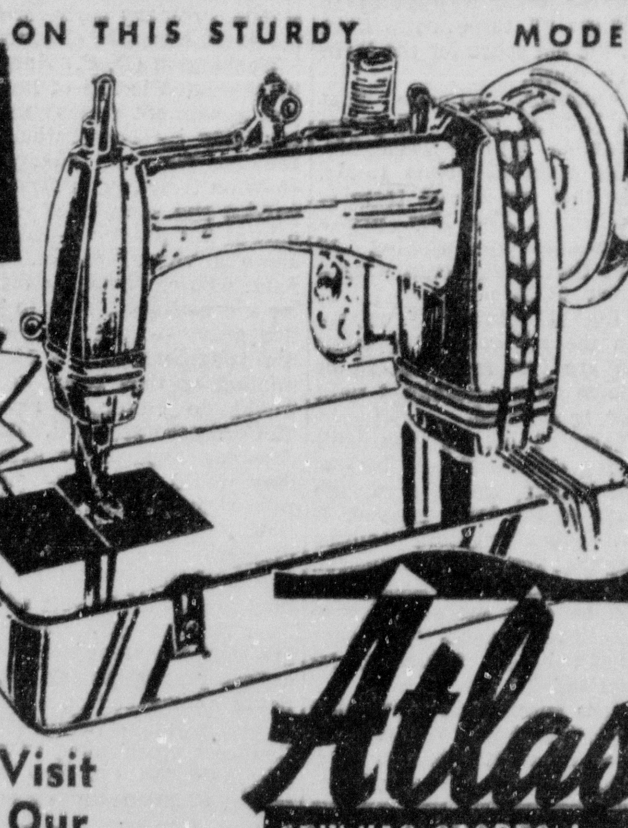

WILL GRADUATE

Midshipman First Class George W. Lester, Jr., USN, son of Mr. and Mrs. G. W. Lester of 203 Country Club Rd., Monroe, La., is scheduled to be graduated from the United States Naval Academy on Friday, June 6, 1952.

Upon graudation Midshipman Lester will receive a bachelor of science degree and be commissioned as a Second Lieutenant in the United States Air Force.

He entered the Naval Academy on a Congressional appointment from Louisiana in June 1948, after graduating from Ouachita Parish High School in 1947. He also attended New Mexico Military Institute, Roswell, N. M., for one year before coming to Annapolis.

During his senior year at the Naval Academy he attained the rank of Midshipman Chief Petty Officer serving on the Battalion Staff during the Fall.

Little Theatre Curtain Call

Now, all there is left for us to do is count the days, then next Tuesday call June Pilgrim, reservation's secretary for your Little Theatre, give her the date of a chosen night, and then sit back and wait for "Kiss and Tell".

Things are shaping up in a big way for this fifth and final production. Incidentally, "Flash" Williams of Williams Studio, has done his usual terrific job with the large cast of fifteen for "Kiss and Tell". And as always on the double, as the 'ole top sergeant used to say.

And now for the kindnesses extended us for "Kiss and Tell". As you know, those beautiful sets which afford more than just ordinary background for the plays don't just happen, all by themselves. They have to be carefully planned, built and furnished. Well, our director takes care of the first step, his crackerjack crews handle the second, and then we, the people of the Twin-cities step in and do the last. Dixie Bedding and Furniture Co. is furnishing this set with the large pieces of furniture. Mrs. Daisy Terzia of the Gift Shop of Durrett's, is letting us have the many necessary little extras that make a room come to life, such as pictures, lamps, etc.

The coffee, always a pleasant intermission interlude (made especially comfortable for this play by a wonderfully cooled coffee room) is being supplied by our latest super mart in town, the Piggly Wiggly.

We rarely have occasion to call upon a roller rink for anything, but such was the need for "Kiss and Tell." Yep, needed some skates and Skateland came across. The Flower Shoppe, always a ready donor, is again supplying the floral needs for another Little Theatre production.

Alas, alack, what with roller skates, ping pong tables and puppy dogs on stage, not to speak of fifteen good actors and actresses and an extra special comedy that has brought them all together, I think Little Theatreites really have some thing to look forward to, come opening night Wednesday evening, May 28.

LITTLE THEATRE SKETCH

Kara Lee Miller Monroe Little Theatre debuting in the leading role of Corliss Archer in next weeks production of "Kiss and Tell" is most convincing and very charming as the juvenile about whom the play evolves, although in real life she is the wife of psychologist John Miller.

This clever and attractive find for Little Theatre was born in Fayetteville, Ark., and spent most of her life in Cushing, Okla. where she graduated from high school. Kara Lee attended Texas State College for Women where she majored in speech and drama. It was while attending this college that she met John and they played together in The Supuper Theatre of Denton, Tex., production of "For Each Man Kills". She says there were some very romantic scenes in the play and she and John just decided to carry them on into real life.

Kara Lee later attended Texas Western College of the University of Texas, in El Paso, where she like her husband studied psychology. She is a member of Zeta Phi Eta national speech fraternity, and a devoted Little Theatre member.

The Millers have one son, David Lee, nine months of age, and their favorite hobby is home photography.

RUBIN PLANS BIG SALE

Owner Sam Rubin of R & A Jewelry Co., and Sales Promoter Ben Colbert of Los Angeles, Calif., who arrived in Monroe the early part of this week to prepare and manage a store wide sale of the mammoth jewelry stocks of R & A Jewelry Co. Sam Rubin states this is the first sale of this type in 31 years held in his store and everything is included—Jewelry, diamonds, silver, watches, crystal, etc. Mr. Rubin states that his prize collection of famous antiques acquired throughout America and abroad will be included. Sale starts Tuesday morning, May 27.

SALVATION ARMY AND ADVISORY BOARD MEMBERS

The station wagon in the picture above was donated to the Salvation Army by interested citizens who made contributions toward its purchase. In the picture above are some of the Salvation army advisory board members as follows: Dr. N. L. Moncrief, F. N. (Stickey) Steele, D. L. Agnew, Sr., Miss Nona Martin, Major Chas. A. Stratford, Miss Juanita Porter, chairman of the advisory board, H. M. James, John H. Birdsong, and C. K. Crandall "secretary treasurer". The following members were not present when the picture was taken: R. E. Ethridge, William S. Gannaway, S. K. Heninger, vice chairman, R. A. Paulos, J. R. Plaisance, A. J. Rhodes, Ward W. Stevens, and Fred Riser.

PYTHIAN SISTERS CELEBRATE BIRTHDAY

Members of the Monroe Temple No. 1—Pythian Sisters are shown above as they celebrated their 10th Birthday Anniversary recently at Castle Hall. The group also enjoyed a Covered Dish Supper prior to the meeting.

ST. MATTHEW'S HIGH SCHOOL CLASS OF 1952

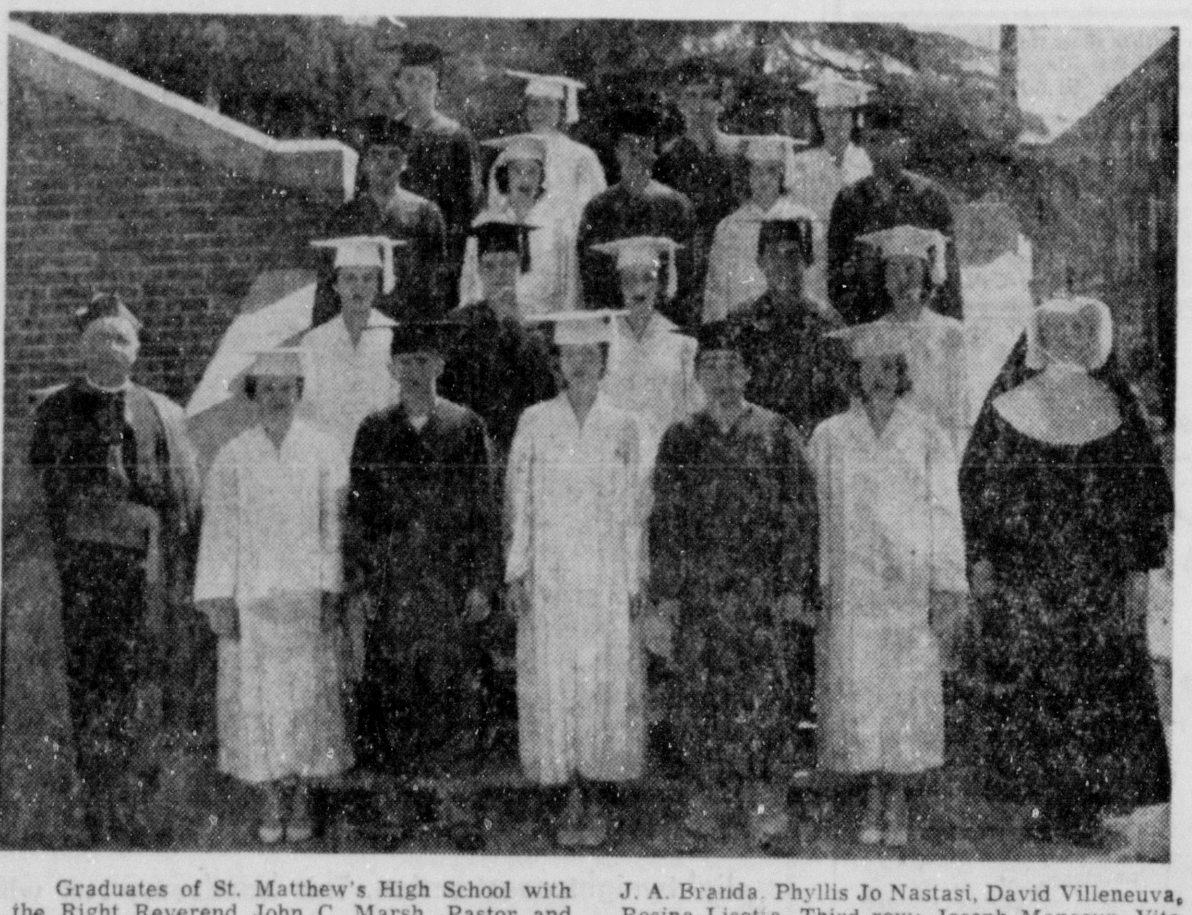

Graduates of St. Matthew's High School with the Right Reverend John C. Marsh, Pastor and Director of the school and Sister Patricia, D. C., principal. Front row, left to right: Marcie Ann Renaud, Frank Bruscato, Sally Hays, Lupe Gonzales, Claudia Jernigan. Second row: Polly Riley, J. A. Branda, Phyllis Jo Nastasi, David Villeneuva, Rosina Lisotia. Third row: Joseph Mansour, Vita Marie Jacola, Peter Corrent, Mary Elizabeth Debnam, Fred Bernal. Last row: Warren Eberts, Betty Jane Shipp, Julius Fontana, Annette Pitarro.

TALLULAH

Miss Ruth Hale, children's case worker of the children's division of the department of public welfare, was the guest speaker at a meeting of the senior circle of the woman's society of Christian service of the Methodist Church, held at the home of Mrs. Will Harvey. Miss Hale spoke on the family and child life in which she told of the work being done in foster homes for clients of the welfare department. Her talk, explaining the work of this field, added much to the study of "The Family, A Christian's Concern," the text being used by the circle and taught by Mrs. A. F. Graves as leader. Mrs. J. W. Rogillo read the scripture lesson and Mrs. Harvey gave an appropriate poem. The meeting closed with prayer by Mrs. A. A. McKnight after which social period was enjoyed when the hostess served delicious refreshments.

Among the recent bridge hostesses was Mrs. Fred Massey who entertained the members of her club. Mrs. J. W. Huckabay was winner of the high score award, Mrs. L. S. Grace, second high and Mrs. Louis Stinson, low. Others enjoying the games and tempting refreshments were Mrs. A. N. Duke, Mrs. Jesse Anderson, Mrs. W. C. Starrett, Mrs. L. G. Storey and Mrs. J. B. O'Shea.

Alton McKnight, Jr., young son of Rev. and Mrs. A. A. McKnight has returned from Vicksburg where he underwent an operation at Mercy hospital. He is making a satisfactory recovery.

Mrs. Howard C. Sevier left recently for a visit to Rochester, Minn.

PENNEY'S
ALWAYS FIRST QUALITY!

SPECIAL SUMMERTIME
SHOE VALUES!
TINY-PRICED!
LIGHT, BRIGHT AIRY FABRIC
CASUALS

WHITE! PINK! BLUE! SIZES 4-9!
ONLY 1.98
LONG WEARING SYNTHETIC SOLES! SANITIZED FOR CLEANER AND BETTER WEAR!

with open weave nylon mesh that's c-o-o-l for Summer!

MEN'S WING-TIP
OXFORDS 9.90
IN BROWN WITH WHEAT NYLON MESH! SIZES 6-12! WIDTHS A TO D!

SPECIAL PURCHASE!
LADIES' REAL LEATHER
CASUALS 2.77

- NEW POPULAR STYLES! COLORS!
- LEATHER UPPERS, PLATFORMS, HEEL COVERS!
- LONG WEARING SOLES!
- SANATIZED LININGS!

SPECIAL PURCHASE
OF
HUNDREDS
BRIGHT, NEW, SUMMER
DRESSES
AN AMAZING LOW PRICE FOR THESE BEAUTIFUL SUMMER FABRICS!
TISSUE CHAMBRAYS!
TISSUE GINGHAMS!
COTTON BROADCLOTHS!
EMBOSSED COTTONS!
COTTON SHEERS!
$3
Sizes 10-20 16½-24½ 9-15.
PLEASE ON THIS BUY–
★ NO PHONE ORDERS
★ NO MAIL ORDERS
★ NO LAY AWAY
BE HERE EARLY
DOORS OPEN 9 A. M.
PENNEY'S
ALWAYS FIRST QUALITY!

NATCHEZ WALLOPS MONROE FOR 10 TO 6 WIN

INDIANS PLASTER MONROE HURLERS FOR 16 SAFE HITS

Sports Deliver Eleven Hits, But Pitching Folds

NATCHEZ, Miss., May 24 — (Special) — The Natchez Indians clobbered Monroe pitching for 16 safe hits here tonight to take some of the steam out of the Sports who only last night had handed league-leading Meridian a double header defeat. The Tribe turned the trick tonight, 10 to 6. Second game of the brief series here will be played Sunday afternoon beginning at 3:30 o'clock.

The Sports enjoyed a 5-2 lead only briefly in the seventh inning, before the Redskins started shelling for five runs in the frame and three more in the eigth to ice the game away.

Dick Thompson hurled the victory after relieving Roy Jayne in the third. Monroe used four pitchers, Gene Bowden, Jackie Fuller, Marv Hatcher, and Ralph Erwin, with Fuller taking the loss after pitching to five batters in the seventh, retiring the first two and then serving up three straight hits.

Singles by Troy Mitchell and Ray Wilson, and a free pass to Gene Harvey loaded the bases with Indians and none out in the second. Raphael Cavalla hit into a double play, scoring Mitchell and sending Wilson to third from where he scored on a passed ball to give Natchez a 2-0 edge.

Monroe got over - anxious and missed a chance to tie up the game in the third, falling one run short. Nelson Daehn walked. Jesse Van Winkle doubled him to third. Johnny Jones singled, scoring Daehn, and Van Winkle, attempting to score on the blow, was thrown out at the plate. Hal Walther followed immediately with another single, finishing Jayne's night's work. Thompson came in to get out the side without further damage in the inning.

The Sports matched three hits with two errors and a base on balls for four runs in the seventh to take command for the first time. Bob Sprentall and Nelson Daehn led with successive singles. Van Winkle, who had hit two doubles earlier, forced Sprentall at third. Jones tripled to send Daehn and Van Winkle across to put the Sports ahead. Jones scored when Mitchell threw wild to third in an attempt to catch Jones off the bag. Walther then walked, stole second and romped on to third when Bill Carr missed Mitchell's throw to the keystone. A sacrifice by George Andrews scored Walther.

The Indians came storming back in the bottom of the seventh after Bowden had walked Carr and Jim Ragas. With none out, Fuller relieved Bowden. Fuller got Ruzina and Brightwell, but Mitchell poled out a single to drive Carr and Ragas home. Wilson singled, sending Mitchell to third. Harvey socked a ground - rule double, scoring Mitchell with the tying run and sending Fuller to the showers. Hatcher came in to pitch. Cavala greeting him with a single that scored Wilson and Harvey to send the Tribe ahead again.

SPTS — 4th add Local Baseball et

Sprentall walked in the eighth and scored on a Daehn triple for the final Monroe run. Then, in the same frame, the Tribe went after insurance, scoring three more times. George Ruzina doubled. Bill Brightwell was intentionally passed. Mitchell singled Ruzina home. Wilson doubled, scoring Brightwell, and a single by Harvey brought in Mitchell with the final run.

Monroe	AB	R	H	O	A
Sprentall, lf.	4	1	2	0	0
Daehn, cf.	4	2	2	2	0
Van Winkle, 2b.	5	1	2	3	3
Jones, 1b.	5	1	2	10	0
Walther, rf.	4	1	1	2	0
Franson, 3b.	3	0	1	1	4
Andrews, ss.	4	0	1	1	2
Bivens, c.	3	0	0	5	1
Bowden, p.	3	0	0	0	3
Fuller, p.	0	0	0	0	0
Hatcher, p.	0	0	0	0	0
aRogers	1	0	0	0	0
Erwin, p.	0	0	0	0	0
	36	6	11	24	13

a—Grounded out for Hatcher in 8th.

Natchez	AB	R	H	O	A
Carr, ss.	5	1	0	1	1
Ragas, rf.	3	1	1	0	1
Ruzina, cf.	3	1	2	1	0
Brightwell, 1b.	4	1	0	10	0
Mitchell, c.	5	3	3	11	0
Wilson, 2b.	5	2	3	2	3
Harvey, 3b.	4	1	3	1	4
Cavalla, lf.	3	0	1	1	0
Jayne, p.	1	0	1	0	0
Thompson, p.	4	0	2	0	3
	37	10	16	27	12

Monroe	001 000 410—	6
Natchez	020 000 53x—	10

E—Mitchell, Wilson. RBI—Jones 2, Andrews, Mitchell 3, Harvey 2, Cavalla 2, Daehn, Wilson. 2B—Van Winkle 2, Harvey, Ruzina, Wilson. 3B—Jones, Daehn. S—Ruzina, Andrews. SB—Sprentall, Walther. DP—Andrews, Van Winkle and Jones; Franson, Van Winkle and Jones. Left—Monroe 10; Natchez 12. Innings pitched — By Jayne 2 1-3 with 1 run 6 hits. By Bowden 6 (none out in 7th) with 4 runs 7 hits. By Fuller 2-3 with 3 runs 3 hits. By Thompson 6 2-3 with 5 runs 5 hits. By Hatcher 1-3 with 0 runs 2 hits. By Erwin 1 with runs 4 hits. Winner—Thompson. Loser—Fuller. PB—Bivens. WP—Bowden. BB—Bowden 6, Jayne 2, Thompson 4, Erwin 1. SO—Jayne 1, Bowden 2, Thompson 7, Hatcher 1, Erwin 2. HP—By Erwin (Cavalla). T—2:31. U—Snow, Mikenko. A—634 (paid).

HOW THEY STAND

COTOTN STATES

	W.	L.	Pct.
Meridian	20	9	.679
Pine Bluff	17	13	.586
Natchez	15	14	.517
El Dorado	16	15	.516
MONROE	16	16	.500
Greenwood	13	17	.433
Greenville	12	18	.400
Hot Springs	11	18	.379

NATIONAL LEAGUE

Team	Won	Lost	Pct.
Brooklyn	23	7	.767
New York	23	8	.742
Chicago	18	15	.545
Cincinnati	17	15	.531
Philadelphia	14	17	.452
St. Louis	15	19	.441
Boston	12	18	.400
Pittsburgh	6	29	.171

AMERICAN LEAGUE

Team	Won	Lost	Pct.
Cleveland	23	12	.657
Washington	18	13	.581
Boston	19	14	.576
New York	16	14	.533
St. Louis	17	19	.472
Chicago	14	18	.438
Philadelphia	11	16	.407
Detroit	9	21	.300

SOUTHERN ASSOCIATION

Team	Won	Lost	Pct.
Mobile	25	17	.595
New Orleans	25	19	.568
Atlanta	23	18	.561
Chattanooga	24	19	.558
Birmingham	21	20	.512
Nashville	19	20	.487
Little Rock	16	20	.444
Memphis	10	30	.250

TEXAS LEAGUE

Team	Won	Lost	Pct.
Beaumont	25	18	.581
Houston	25	21	.543
Dallas	23	22	.511
Fort Worth	21	21	.500
Oklahoma City	21	21	.500
Shreveport	21	23	.477
San Antonio	19	23	.452
Tulsa	17	23	.425

EVANGELINE LEAGUE

	W	L	Pct.
Crowley	22	16	.579
Lafayette	22	16	.579
New Iberia	21	17	.553
Baton Rouge	19	18	.514
Alexandria	19	19	.500
Houma	16	21	.432
Thibodaux	16	21	.432
Abbeville	15	22	.405

(Does not include Lastnight Game)

TEXAS LEAGUE

Houston	000 000 000—0	7	1
Beaumont	000 000 000—0	7	1

Clear and Landis: Gray, Crowder (8) and H. Smith.

Tulsa	200 000 002—4	7	1
Okla. City	201 120 01x—7	13	2

Zieser, Cristante (5) and Jarvis; Groth, Pillar (2), Gerheaser (9) and Baich.

FIRST GAME

Fort Worth	000 000 010 00—1	8	0
Dallas	000 000 010 01—2	8	1

(11 innings).

Face and Lembo; Mossi, Varhely (9) and Sullivan.

Second Game

Fort Worth	00 200 000—2	10	0
Dallas	001 200 00x—3	9	1

Landrum, Hemphill (1) and Bosiack; Hoskins and Aylward.

31 AUTO CLASSIC POSITIONS FILLED

Two More Open; Vukovich Sets New Qualifying Marks

INDIANAPOLIS, May 24 (AP)—Thirty - one positions in the 33-car starting field for the 500 - mile auto race Friday were filled today in record - smashing time trials marred by the wreck of the famous Belanger 99 car.

Tony Bettenhausen of Tinley Park, Ill., escaped with minor injuries after hitting the concrete outer wall in the Belanger that carried him to the American Automobile Association racing championship last year.

The car, Lee Wallard's winner in the 1951 Memorial Day race, was damaged too badly to be repaired for the final time trials Sunday. Bettenhausen had been running 136 miles an hour when he lost control on the short south straightaway, spun and banged into the wall three times.

Bill Vukovich, Fresno, Calif., cracked - two Indianapolis Motor Speedway records in the first of the day's 24 successful qualifying runs. Seven others qualified last Saturday.

Vukovich made the 10 miles at 138.212 miles an hour in a new four-cylinder car owned by the Howard Keck Co., Los Angeles. He set a one - lap (2½ miles) record of 139.427.

The one - lap mark stood only until veteran Chet Miller, Los Angeles, took the track in a Novi Pure Oil Special and turned a lap in 139.600. A fused piston kept him from completing the 10 miles but he probably wil run again Sunday.

Freddy Agabashian, Albany, Calif., had set the old marks of 138.010 for ten miles and 139.104 for one lap last Saturday in a Cummins Diesel Special.

The Memorial Day field, with two spaces open, has averaged 135.075 miles an hour in the qualifications. The full field last year had been the fastest with a 133.570 average.

ALBERTO ASCARI, Milan, Italy, European racing champion, last year, moved into the lineup with an average of 134.308 in a V—12 Italian Ferrari. His speed was about two miles an hour faster than speedway engineers had believed possible for the road-racing car on the big track.

Eight of the drivers with qualified cars will start for the first time in the race May 30 — unless they are "bumped" from the lineup by faster cars that qualify after the field is filled. They included Cpl. Jimmy Reece of the U. S. air force and Oklahoma City, Okla., who took a furlough to qualify the new John Zink Special at 133.993 miles an hour.

The other newcomers in the lineup George Tichenor, Logansport, Ind.; Jim Rigsby, Lennox, Calif.; Art Cross, Brunswick, N.J., the 1951 A.A.A. midget champ; Bobby Scott, Gardena, Calif.; Eddie Johnson, Cuyahoga Falls, O.; Jim Bryan, Phoenix, Ariz., and Ascari.

George Connor, Los Angeles, headed the old - timers who qualified. He made the lineup for the time in a car that lost its engine in time trials a week ago.

Cotton States Batting Parade Gets Complete Face-Lifting Within Week

Leaders Of Previous Week Slump; New Faces Take Over

By J. P. FRIEND

BLYTHEVILLE, Ark., May 24—(Special) — With pitchers firing in mid - season form, the Cotton States League batting race changed almost completely last week.

Only one of the first five regulars of last period survived. He is Wally Rasmussen, Hot Springs outfielder, who boosted his plate mark 28 points to jump from fifth place to the top with a mark of .352.

John Tidwell, outfielder for whom the Greenwood Dodgers have expressed a great deal of hope as a future star, may have come into his own as a hitter. At least, he all but murdered the pitchers last week, clobbering them at a .500 gait with 28-14. The spree not only upped his mace mark 57 decimals to .343 and second place, but netted him three individual leaderships. He has the most triples, six; the most total bases, 63 and has batted in 30 runs.

Manager Hillis Layne, Pine Bluff, did very well with the willow, too. He collected 30 - 11 that nudged his record to .330, a gain of 19 points, and third spot as compared to No. 11 position a week ago. Tommy Davis, Meridian pilot, lost 29 points to .325 and dropped to fourth. Bob Hale, Pine Bluff outfielder, slipped into fifth, a gain of three places, on the strength of an eight - point boost to .324. Jesse Van Winkle, Monroe second base man, skidded from .365 to .323, and from second to sixth. Leon Waszk, Pine Bluff, hit safely in all but one of his seven starts yet dropped from fourth to seventh at .321. Nick Siemasz, Greenwood, picked up five points and moved up two places to eighth with .318. Joe Stern, Hot Springs, went from sixth to ninth on a four - point drop to .316. John Paul Jones, Monroe's slugging first baseman, eased into the Big 10 basement with .314, a gain of seven. He has the most hits, 37, one more than Tidwell and Hale.

Last week's swat leader, Nels Daehn, Monroe rookie, heads the remaining .300 list; with .314, as compared to .370 a week ago. Lyle Shaw, Pine Bluff, gained five to .313. Bill Lewis, veteran Meridian catcher, regained the circle with a 28 - point addition to .309, thanks to a 5-4 plate session. May 20. Teammate Dolf Regelsky battered four home runs and a double among his eight hits to lead in that phase, and also picked up his membership card into the select group with .308. Troy Mitchell, Natchez, completes the group with .304.

Gene Pompelia, Meridian (.278) has scored the most runs. Al DeLuca, Pine Bluff (.282) and Hal Walther, Monroe (.227) have 10 doubles apiece, while Marty Devlin, Greenwood, (.239), has a lead of one stolen base over a fellow Dodger Siemasz with 10 thefts.

Laverne Schneider, brilliant Pine Bluff rookie, whipped Natchez on four hits, May 17, for consecutive win No. 6 without defeat to retain the pitching leadership, with the defeat of Joe Kopach by Hot Springs, May 16. Another Miller ace, Bobby Harrison, won a pair over Pine Bluff, one a shutout, to challenge the lead with 5 - 0. Darvin Chrisco has won three in a row since rejoining Monroe, while Joe Grasso, Hot Springs, and Dick Thompson, Natchez, posted 2-0.

John Miskulin, veteran Natchez lefty, won his sixth and seventh straight over Hot Springs and Pine Bluff during the last period and has the most wins, 7-1. Kopach, Meridian, and George Bielik, El Dorado, each have 5-1, while Bill Jamieson, Pine Bluff; Jim Reyolds, Meridian, and Ottis Jacobs, Monroe, boast 4-1. John Forizs, Greenwood (3-3) has fanned 73 in 51 1-3 frames.

Relay Scramble Topping Kallio's Wrestling Program Here Tuesday

Laye, Cologne Are Paired Against Kelly, McDonald

A tag team wrestling match has been scheduled for Tuesday night at Gus Kallio's Arena with Charley Laye and George Cologne paired against "Irish" Jack Kelly and "Sockeye" McDonald.

McDonald is the only one of Tuesday's crop of tusslers who has not appeared here recently, but he is a familiar figure to Monroe fans.

McDonald was deprived of the world's light heavyweight wrestling title here one night before he met Jack Curtis again in a later match here.

McDonald lost the title to Curtis on Monday night in Shreveport to Curtis, and was beaten again by Curtis here on a Tuesday night. The match was McDonald's last show here.

McDonald will be remembered for his bout with the little Japanese judo expert, Sugi Hayamaka, who bloodied McDonald's head in the first fall of a match but lost out to the raging "Sockeye" in the next two rounds.

His partner, "Irish" Jack Kelly took a decision in three falls here last week against Howard Cantonwine, an old timer in the game.

Neither Kelly or McDonald is noted for their notice of the rules during a match. With them, anything goes.

Laye was also here last week. Wrestling Gorgeous George, "The Human Orchid" or the "biggest name in wrestling today," Laye on one of the best bouts of his career but lost to George's trickery.

Laye is also an ex - champion, and ranks about second on the list as one of the favorites here. Laye can be tough if he wants to, but usually waits for someone else to start something.

His partner, Cologne, the New Orleans boy, tussled with "Shoulders" Newman here some weeks ago. Cologne is also tough, and a good boy to have around in a tag team match.

The match will have a 90 minute time limit with two falls to win. There will also be two short time limit matches between opponents from the different tag teams. The curtain will raise on the first bout at 8 p.m.

COTTON STATES

Hot Springs	000 000 101—1	4	1
Greenwood	000 410 01x—6	6	2

Grasso, Petty 5 and Shumaker; Foriz and Sanchez. A—742.

$100,000 Event For Gulfstream

MIAMI, Fla., May 24 (AP)—The purse on the Florida Derby at Gulfstream Park will be increased from $20,000 to $100,000 to make it the richest race in Florida history, Gulfstream Park President James Donn announced today.

The race will be run the second week in March. Previous Florida highs were the $50,000 added races run annually at Hialeah race track.

"We feel that Florida tracks have come of age and should be able to offer just as much as the California tracks," Donn said.

"We want to attract the best three-year-old horses for this importaht Kentucky Derby preview and believe that increasing the purse is the way to do it," he continued.

Tropical Park opens the winter racing season in Florida, followed by Hialeah and Gulfstream.

BAYOU GOLFERS PLAY VICKSBURG

Girault, Land Reach Finals In Haas Memorial Event

Bayou DeSiard Country Club golfers will be hosts to Vicksburg Golf and Country Club divot-diggers here this afternoon, but meanwhile, the stage is set for the Bayou's Championship finals in the Cramer Haas Memorial and in the W. J. Sherrouse tourneys.

E. S. "Shep" Girault equalled the course record as he beat Curtis Nichols, 1 up, in their semifinal of the Haas Memorial, an event for men. Girault turned in a 68 to equal the two-under - par mark posted by Jackie Doss, Monroe, in the qualifying trials of the annual Cotton States Invitational last year.

Herbert Land joined Girault in the Haas finals with a 3 and 2 win over T. O. Bancroft, Jr.

Mrs. Guy Campbell and Miss Sarah Jane Upp had earlier reached the finals of the Sherrouse event for women.

Bayou Pro Winnie Cole last night said 35 golfers will come here today from Vicksburg for the inter-city matches with the intentions of taking home the perpetual trophy going each year to the winner of home-and-home matches between the two clubs. Vicksburg leads for the cup this year with a 27-12 edge over Bayou DeSiard. Today's scores will be added to those previously posted at Vicksburg. The club leading will claim a trophy.

Bayou DeSiard golfers desiring to play have until 10:30 this morning to register at the Golf Shop. Tee time for the first matches today is 12:30 p. m.

SOUTHERN ASSOCIATION

TRAVS DROP LOOKOUTS

BIRMINGHAM, May 24 (AP)—Little Rock rookie Jerry Burke won his first game of the season tonight with a neat seven - hitter against Birmingham, 5 to 1.

Score by innings:

Little Rock	002 012 000—5	9	0
Birmingham	100 000 000—1	7	1

Burke and Doolittle, Erautt; MacKinson, McWilliams (8) and Ryan.

Chattanooga	02 001 100—4	9	3
Mobile	400 001 000—5	12	3

Sima, Lane (1) and Oldis; Ludwick, Ver Crouse (7) and Teed.

This week at Gus Kallio's Arena

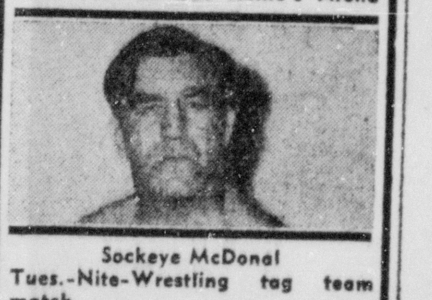

Sockeye McDonal

Tues.-Nite-Wrestling tag team match.

Main event-Tag team match-90 Min. Time limit-Two falls to win. --Charley Laye and partner George Cologne VS. Irish Jack Kelley and his partner Sockeye McDonald.

Two other short time limit matches. Adm. Prices-Ringside seats $1.50-Gen. Adm. $1.00-Children under 12-50c.

Doors open at 7 P. M. and Wrestling start at 8. Roller Skating every Wed. Thurs.-Friday, Sat.- and Sun. Nights. Afternoons-Sat.-and Sun. Further information on Wrestling and Roller skating-Call 2-2261.

Results

COTTON STATES LEAGUE

Natchez 10, Monroe 6.
Greenwood 6, Hot Springs 1.
Greenville 4, Pine Bluff 3 (11 innings).
Mefidian 6, El Dorado 4.

NATIONAL LEAGUE

New York 5, Boston 4.
Brooklyn 5, Philadelphia 0.
Chicago 7, Pittsburgh 5.
Cincinnati 11, St. Louis 5.

AMERICAN LEAGUE

Boston 5, New York 2.
Cleveland 5, St. Louis 3.
Detroit at Chicago, rain.
Philadelphia at Washington, rain.

SOUTHERN ASSOCIATION

Little Rock 5, Birmingham 1
Mobile 5, Chattanooga 4
(Only game scheduled)

TEXAS LEAGUE

Oklahoma City 7, Tulsa 4
Houston 1, Beaumont 0
Shreveport at Dallas, rain
Dallas 2-3, Fort Worth 1-2 (1st game 11 innings)

Campy Out Of Lineup

PHILADELPHIA, May 24 (AP)—Brooklyn Dodger Catcher Roy Campanella was taken to Temple University Hospital for X-rays of his thumb which was injured in last night's game against the Philadelphia Phillies.

LaSalle's Only Defeat Of Diamond This Season Was In State Tourney

OLLA, La., May 24 — (Special) — The LaSalle High School Tigers have closed one of their most successful baseball seasons with only one defeat, the loss coming in what proved their final game of the season as they bowed to Franklin High, 5-4, in the semi-finals of the state tournament at Baton Rouge last week.

LaSalle had a perfect record of ten victories through seasonal play and ran the string to 13 when the Tigers won three more in taking the district championship of their class at Northwestern Louisiana State in Natchitoches two weeks ago.

The Bengals got their first game at the state tourney on forfeit from Glenmora, and then bounced University High of Baton Rouge, 3-1, on a two - hitter by Gerald Nugent as Ethridge and Colvin led a seven hit LaSalle attack with two blows apiece.

Next LaSalle polished off Carencro in the quarter - finals as Many Brown hurled a shutout win, 8-0, to make it 16 straight for the Tigers before they ran into Franlin. Bobby Nugent started on the mound against Franklin but was relieved by Gerald Nugent in the fourth inning.

Only three players will be lost though graduation, Clark Colvin, bobby Nugent, and Jimmy McCartney.

McCartney joined the team this year, played right field, and had a .300 batting average in regular season play.

Nugent, a pitcher, worked 18 innings of ball during the season and posted a .417 batting mark.

Colvin, the veteran Tiger catcher, is ending four years of play here and appeared in three state tournaments. He was a member of the LaSalle club that won the state Class B championship last year. He was the club's leading batter with a .556 average in regular scheduled play, and he got seven hits in eleven times at bat during the state meet for a .636 tournament mark.

Members of the LaSalle club are Brown, Gerald Nugent, Bobby Nugent, and Lindsey, pitchers; Colvin, catcher; Boyett, first base; K. Winberry, center field; McCartney, right field; Nethery, shortstop; Tally, shortstop, and pitchers handling other positions when not on mound duty. Cotton was bat boy.

Clarks CHUPPLE SANDAL

Men everywhere have discovered the comfort of Chupplee Sandals, and their cool and sleek smartness.

CLARKS of Somerset, England, started making shoes 126 years ago. Their shoes and sandals are now famous all over the world for the high quality of their design and craftsmanship.

SIG. HAAS & SONS

Men's Wear... Only the Best

Exclusive Distributors of

SOCIETY BRAND CLOTHES

our new hairline patterns make a smart impression

by Hart Schaffner & Marx

Notice the trim, debonair look... the flattering lines of this cool tropical worsted. Tailored with the meticulous skill of Hart Schaffner & Marx, it features their famous lightweight construction. This handsome suit will see you through the hottest days looking like a winner. $69.50

'D. Masur & Sons

BOSOX PLASTER YANKS; INDIANS TRIP BROWNS

RED HOSE SCORE 5 TO 2 VICTORY TRIBE WINS, 5-3

Feller Gets 13-Hit Support For Cleveland Triumph

BOSTON, May 24 (AP)— Inspired by the warlike conduct of Jim Piersall, their rookie infielder, the Boston Red Sox came up with three runs in the eighth inning against the New York Yankees today to provide veteran Ellis Kinder with a 5-2 victory.

Piersall put the Red Sox in a fighting mood before the game got underway by fisticuffing with Billy Martin, the Yanks' second baseman, under the Fenway Park stands. They had been "jockeying" each other all season.

Starter Vic Raschi was working on a 1-0 lead, provided by Hank Bauer's homer, until Walt Dropo drove his fifth homer of the season into the left field screen after Raschi had walked Billy Goodman in the seventh.

Th Yanks evened matters in the top of the eighth on Gene Woodling's double, a sacrifice and Johnny Mize's fly to deep center while pinch - hitting for Raschi.

In the eighth, Dom DiMaggio greeted Hogue with a two - bagger down the first base line, a blow that so rattled the latter that he hit the next batter, Johnny Pesky with a pitched ball.

Don Lenhardt sacrificed both runners and Hogue passed Vern Stephens intentionally to fill the bases. DiMaggio broke the 2 - 2 deadlock when Clyde Vollmer singled to right but Pesky was nailed at the play on a throw relayed by Irv Noren.

Goodman then laced a two-bagger over Bob Cerv's head in center field to drive in Stephens and Vollmer and settle matters in the most emphatic fashion.

Box score;

New York	AB	R	H	O	A
Bauer, rf	4	1	1	1	1
Rizzuto, ss	3	0	0	3	2
Mantle, cf	2	0	1	1	0
Cerv, cf	2	0	0	3	0
Berra, c	4	0	0	5	0
McDougald, 3b	4	0	4	0	3
Noren, 1b	4	0	0	7	1
Woodling, lf	3	1	1	3	0
Martin, 2b	2	0	0	1	2
Raschi, p	1	0	0	0	0
aMize	1	0	0	0	0
Hogue, p	0	0	0	0	1
Totals	30	2	7	24	10

Boston	AB	R	H	O	A
DiMaggio, cf	4	1	1	1	0
Pesky, 3b	2	0	0	1	3
Hatfield, 3b	0	0	0	0	0
Lenhardt, lf	2	0	0	0	0
Stephens, ss	3	1	0	1	2
Vollmer, rf	4	1	1	1	0
Goodman, 2b	3	1	1	5	3
Dropo, 1b	4	1	1	10	0
White, c	3	0	2	8	1
Kinder, p	3	0	0	0	3
Totals	28	5	6	27	12

a—Filed out for Raschi in 8th.

Score by innings:

New York	000 001 010—2
Boston	000 000 23x—5

E—Dropo. RBI—Bauer, Mize, Dropo 2, Vollmer, Goodman 2. 2B—Mantle, Woodling, DiMaggio, Goodman. HR — Bauer, Dropo. S—Martin, Lenhardt. DP — Goodman and Dropo. Left—New York 4; Boston 5. BB—Kinder 2; Raschi 3; Hogue 1. SO—Kinder 8; Raschi 3. HO—Raschi 3 in 7; Hogue 3 in 1. R and ER—Raschi 2-2; Hogue 3-3; Kinder 2-1. HBP—Hogue (Pesky). Winner—Kinder (3-1). Loser—Hogue (1-1). U—Summers, Grieve, Stevens, Napp. T—2:29. A—30,894.

INDIANS CHECK BROWNS

ST. LOUIS, May 24 (AP)— Bobby Feller evened an old score with the St. Louis Browns and Bobby Cain today by riding out a 13 - hit attack that grew turbulent only once as he pitched the league - leading Cleveland Indians to a 5-3 victory.

It was a complete change up after what happened the last time Feller and Cain tangled. That meeting was a month ago and Cain walked away with the victory after twin one - hitters.

Box score;

Cleveland	AB	R	H	O	A
Simpson, rf	5	0	0	3	0
Avila, 2b	5	1	3	1	4
Rosen, 3b	5	1	2	0	0
Doby, cf	4	1	2	4	0
Mitchell, lf	4	0	0	8	0
Easter, 1b	4	1	2	7	2
Boone, ss	4	1	1	2	0
Hegan, c	4	0	1	1	0
Feller, p	3	0	0	1	1
Totals	38	5	11	27	7

St. Louis	AB	R	H	O	A
Young, 2b	5	1	2	5	4
Delsing, rf	5	1	3	1	0
Rivera, cf	5	0	2	3	0
Dyck, eb	5	0	1	0	4
Courtney, c	5	0	1	8	0
Wright, lf	4	0	1	3	0
Kryhoski, 1b	4	0	1	7	0
Marion, ss	2	0	0	3	2
cNieman	1	1	1	0	0
Cain, p	1	0	1	0	0
aRapp	1	0	0	0	0
Bearden, p	0	0	0	0	0
bSchmees	1	0	0	0	0
Madison, p	0	0	0	0	0
dByrne	1	0	0	0	0
Totals	40	3	13	27	10

a—Flied out for Cain in 4th.
b—Flied out for Bearden in 7th.
c—Singled for Marion in 9th.
d—Struck out for Madison in 9th.

Score by innings:

Cleveland	300 101 000—5
St. Louis	000 000 003—3

E—Dyck 3. RBI—Doby 3, Easter, Delsing 2, Dyck. HR—Doby, Easter. S—Feller. DP—Dyck, Young and Kryhoski. Left—Cleveland 7; St. Louis 11. BB—Feller 1. SO—Feller 1, Cain 3, Bearden 2, Madison 2. HO—Cain 7 in 4 innings; Bearden 3 in 3; Madison 1 in 2; R and ER—Feller 3-3; Cain 4-4; Bearden 1-0; Madison 0-0. Winner—Feller (4-3); Loser — Cain (3-3). U—McKinley, Soar, McGowan. T—2:15. A—5,947.

Steelers Get Signature Of Indians' Quarterback

PITTSBURGH, May 24 (AP)— Gary Kerkorian, 185-pound former Stanford University quarterback returned his signed contract today to the National Football League Pittsburgh Steelers.

Kerkorian, a native of Inglewood, Calif., completed 103 passes in 186 attempts and pitched seven touchdowns last year for Stanford. He is the 24th Steeler to sign.

Recreation League

CHURCH "B" LEAGUE

Team	Won	Lost	Pct.
Central Baptists	2	0	1.000
Stone Avenue M.Y.F.	0	0	.000
W. M. Methodists	0	0	.000
Temple Baptists	0	0	.000
Parkview Baptists	0	1	.000
St. Paschal's	0	1	.000

Monday's Games

Stone Avenue vs. West Monroe Methodists at Missouri Pacific, 8 p.m.

Temple Baptists vs. St. Paschal's at Sherrouse, 8 p.m.

Thursday's Games

Parkview vs. Stone Avenue M.Y.F. at Missouri Pacific, 8 p.m.

St. Paschal's vs. West Monroe Methodists at West Monroe, 8 p.m.

Friday's Games

Central Baptists vs. Temple Baptists at Sherrouse, 8 p.m.

Only game scheduled.

CHURCH "A" LEAGUE

Team	Won	Lost	Pct.
Ridge Avenue	1	0	1.000
Sterlington Baptists	1	0	1.000
West Monroe Baptists	1	0	1.000
First Christian	0	0	.000
Emmanuel Baptists	0	1	.000
Monroe Baptists	0	2	.000

Friday's Games

Monroe Baptists vs. First Christian at Barkdull Faulk, 8 p.m.

Sterlington Baptists vs. Emmanuel Baptists at Missourui Pacific, 8 p.m.

West Monroe Baptists vs. Ridge Avenue at West Monroe, 8 p.m.

CITY LEAGUE

Team	W.	L.	Pct.
Dairy Queen	3	2	.600
Gay's Buccaneers	3	2	.600
Spatafora's Groc.	2	3	.400
National Guard	0	5	.000

Monday's Games

National Guard vs. Dairy Queen at Barkdull Faulk, 8 p.m.

Only game scheduled.

Wednesday's Games

Three-Way Finance vs. Gay's Buccaneers at Barkdull Faulk, 8 p.m.

Only game scheduled.

Thursday's Games

Gay's Buccaneers vs. Spatafora's Grocery at Barkdull Faulk, 8 p.m.

National Guard vs. Three - Way Finance at Sherrouse, 8 p.m.

CIVIC LEAGUE

Team	Won	Lost	Pct.
Jaycees	2	0	1.000
V. F. W.	1	0	1.000
West Monroe Lions	2	1	.667
Progressive Men	1	1	.500
Exchange Club	0	2	.000
North Monroe Lions	0	3	.000

Tuesday's Games

Exchange Club vs. North Monroe Lions at Barkdull Faulk, 8 p.m.

Jaycees vs. Progressive Men at Missouri Pacific, 8 p.m.

Wednesday's Games

V. F. W. vs. West Monroe Lions at West Monroe, 8 p.m.

Only game scheduled.

TODAY'S SCHEDULE

COTTON STATES LEAGUE

Hot Springs at Greenwood.
Pine Bluff at Greenville.
El Dorado at Meridian.
MONROE at Natchez.

NATIONAL LEAGUE

Boston at New York — Donovan (0-0) vs. Jansen (3-1).

Brooklyn at Philadelphia — Roe (4-0) vs. Roberts (7-1).

Chicago at Pittsburgh — Lown (1-2) vs. Dickson (1-7.

St. Louis at Cincinnati (2); — Byerly (0-0) and Wehmeier (3-2) or Chuch vs. Chambers (4-2) and Mizell (1-4) or Boyer (1-1).

AMERICAN LEAGUE

Detroit at Chicago (2) Trucks (2-2) and Hoeft (0-1) vs. Dobson (5-2) and Grissom (0-3).

Philadelphia at Washington (2) — Shantz (6-1) and Hooper (0-3) vs. Moreno (2-2) and Sleater (1-0).

New York at Boston — Parnell (2-3) vs. McDonald (1-2)

Cleveland at St. Louis (2) —Gromek (3-0)and Jones (1-0) vs. Pillette (4-2) and Byrne (3-3).

SOUTHERN ASSOCIATION

Chattanooga at Mobile.
Little Rock at Birmingham.
Memphis at Atlanta.
Nashville at New Orleans.

TEXAS LEAGUE

Fort Worth at Dallas.
Tulsa at Oklahoma City.
Beaumont at Houston.
Shreveport at San Antonio.

EVANGELINE LEAGUE

Alexandria at Baton Rouge.
Abbeville at Lafayette.
New Iberia at Houma.
Thibodeaux at Crowley.

Ray Gafford Easily Holds His Lead In Colonial; Hogan Comes Up Fast

Middlecoff Running Second; Joe Conrad Hits Skids

FORT WORTH, Tex., May 24 (AP) —Lean Ray Gafford, veteran Dallas professional, easily held the lead in the $20,000 Colonial Golf Tournament today as he whipped in with a one-under-par 69 for a 36-hole total of 137.

While other high placers in the first round faltered and those well back rallied, the tall, slow-talking man on whose course the National Open will be played in June played steadily.

Cary Middlecoff, Memphis, Tenn., did a 68 for 140 and second place but the best round of the day was by wee Ben Hogan, the Texan who now registers out of Palm Springs, Calif. Hogan, who disappointed with a 74 in the first round, blazed to a 67 today over the soggy 7,035 - yard Colonial Counutry Club course.

Hogan moved up to 141 and also found another old campaigner along the tournament trail alongside him. That was Lloyd Mangrum of Chicago who shot a 69 today.

And Doug Ford, Harrison, N. Y., who had a 69 in the first round, did a two-over-par 72 today to tie Hogan and Mangrum for third place.

Amateur Joe Conrad, the North Texas State College golfer who tied Gafford for the lead in the first round with a 68, soared to 76 today and wound up with 144 for 36 holes.

Today's round was a delayed one. Heavy rains caused postponement of the second round yesterday. But the course played fairly well today although the roughs and fairways were high. But the greens were slow and the ball stuck. Hogan said this made putting a cinch since the player knew where the ball would rest.

COACHING OAKS TO REAL DELIGHT

Becomes 2nd Filly To Claim 3 Major Sophomore Runs

NEW YORK, May 24 (AP)— Real Delight, a roly - poly bundle of Calumet farm dynamite, scampered to an easy victory today in the $63,200 Coaching Club American Oaks at Belmont Park and stamped herself without a doubt the classiest three-year-old filly in the land.

In winning the gruelling mile and three - eighths test, Real Delight thus duplicated the feat of another Calumet star — Wistful — in sweeping three of the country's maor stakes for sophomore fillies — The Kentucky Oaks, Black-Eyed Susan, and the Coaching Club. No other horse except Wistful, in 1949, has done it. The Black - Eyed Susan once was called the Pimlico Oaks.

Eddie Arcaro, in winning his second consecutive Coaching Club, had Real Delight showing her trim heels to nine opponents three-quarters of a mile from the finish. Riding easily aboard the smooth-striding beauty, he began easing the Calumet miss up in the last sixteenth of a mile and they were only jogging at the finish to beat the second horse, Mrs. Walter M. Jeffords' Lily White, by two and a half lengths.

The King Ranch's Sufie got third money, another length and a half back. Four more lengths in the ruck came Hal Price Headley's Aesthete.

A crowd of 36,475 backed the daughter of Bull Lea - Blue Delight down to 3 to 10 odds, and she kicked back $2.60, $2.50 and $2.30 across the board. Lily White returned $5.10 and $3.50, while Sufie was $4.00 to show.

Big Klu's Injury Finds Reds Short Of First Baseman

CINCINNATI, May 24 (AP)— Ted Kluszewski, big first baseman of the Cincinnati Reds, suffered what appeared to be a pulled tendon in his heel in the fifth inning of today's game with the St. Louis Cardinals.

He was taken to Christ Hospital, where attendants said an X—Ray disclosed no evidence of a fracture. Kluszewski returned to the ball park with Redleg Trainer Wayne Anderson later.

How long he will be out of action was not known definitely, but the hospital told the ball club it did not appear he would be sidelined too long.

Big Kiu was hurt when he skidded on the muddy field into the fence along the first base line chasing a foul fly. He was carried from the field on a stretcher.

Kluszewski's injury left the Reds without an able - bodied experienced first baseman — and less than two weeks ago they had three. Dick Sisler, who has played considerably at first base, was traded to the Cards on May 13. Outfielder Joe Adcock, who came up to the Reds as a first baseman, was hurt earlier this week and is expected to be out for at least a week.

Navy Nine Trips Army, 3 To 1, In Big Battle

ANNAPOLIS, Md., May 24 (AP)— Righthander Don Metz, yielding only five hits, pitched Navy to a 3-1 victory in its big baseball game with Army today.

Triumph for the 20-year-old Junior from North Augusta, S. C., made up for his setback at West Point a year ago. It also ended a two-game streak for Army in the academies' keen rivalry that stretches back to 1901.

Score by innings:

Army	001 000 000—1	5	2
Navy	000 002 00x—3	4	0

PLAY FOR RELIEF

CHICAGO, May 24 (AP)—The Chicago Bears and the New York Giants will clash in a National Football League exhibition for armed forces relief agencies at Wrigley Field, Sunday, Sept. 14.

Need More Clubs In Softball Loops

Jack Hesketh, director of the Monroe Recreation department, announced yesterday that softball teams wishing to enter in Midget, Junior and Senior League have until Wednesday to sign up.

At least four teams are needed in each league before the games get underway, Hesketh said, and only three teams have so far signed up for two of the leagues.

The Junior League has four teams already, including Red Shield, L. T. I. Slogle-Johnson, and the Independents, but more may enter if they so desire.

In the Midget League, L. T. I., Red Shield and the Temple Baptists have entered, and in the Senior League are DeMolay, L.T.I., and Red Shield.

SCRATCHED

LONDON, May 24 (AP)—Blue Chariot was scratched today from Wednesday's English Derby at Epsom Downs, cutting the field of starters to 36. Blue Chariot was listed as 100 to 1 in the latest odds.

Jackson-Bienville

STANDINGS

Team	Won	Lost	Pct.
Ansley	2	0	1.000
Bienville	1	0	1.000
Danville	1	0	1.000
Ruston	1	0	1.000
Simsboro	1	1	.500
Arcadia	0	1	.000
Chatham	0	2	.000
Quitman	0	2	.000

TODAY'S GAMES

Danville vs. Ansley at Hodge.
Simsboro at Bienville.
Quitman at Ruston.
Chatham at Arcadia.

SWAPS CLUBS

TULSA, Okla., May 24 (AP)— Infielder Frank Brown stayed in the Texas League circuit but switched yesterday, via the waiver route, from the Fort Worth Cats to Tulsa, Oiler President Grayle Howlette announced.

JOINS MARINES

DALLAS, May 24 (AP)— Baylor University's Larry Isabell, who signed a bonus contract with the Boston Red Sox last week joined the marine corps reserve today.

SOLUNAR TABLES by John Alden Knight

The schedule of Solunar periods printed below has been taken from John Alden Knight's Solunar Tables. Plan your days so that you will be fishing in good territory or hunting in good cover during these times, if you wish to find the best spot that each day has to offer.

TODAY

A.M. Minor	A.M. Major	P.M. Minor	P.M. Major
7:10	1:00	7:45	1:30

TOMORROW

A.M. Minor	A.M. Major	P.M. Minor	P.M. Major
8:00	1:50	8:35	2:20

The major periods are shown in boldface type. These begin at the times shown and last for an hour periods are of somewhat shorter duration.

Swimming Program To Start On June 2

WINNSBORO, May 24. (Special) —The Franklin parish full time swimming and recreational program, sponsored by the Municipal Athletic and Recreational society and the town of Winnsboro, will get underway in Landis Memorial park Monday morning, June 2, according to Miss Carrice Russell, program director.

Participating in the program last year, in addition to Winnsboro, were Wisner, Sicily Island, Crowville, Mangham and Gilbert. These and other communities, are asked to send representatives to Miss. to make arrangements for visits to the pool.

The pool will be open to the general public daily, Monday, Tuesday, Wednesday, Friday and Saturday from 2 to 7 p. m.; Thursday, from 2 to 9 and Sunday, 2 to 5 p. m. Swimming instructions will be given in the mornings.

Season swimming tickets are now on sale and may be secured by contacting Mrs. T. B. Dicky or Mrs. Leo Lowentritt.

Store Hours Tomorrow
9:00 'Til 5:30

HONOR WINNING GIFTS for Graduates at

A SMART NEW STORE
Fink's
A FINE OLD NAME

Make your gift to the graduate as memorable as the day itself! Choose your gift from FINK'S today!

When congratulations are the order of the day, say it with a gift from our beautiful collection . . . smart . . . stunning . . . attractively priced. FINK'S gifts fit the occasion always.

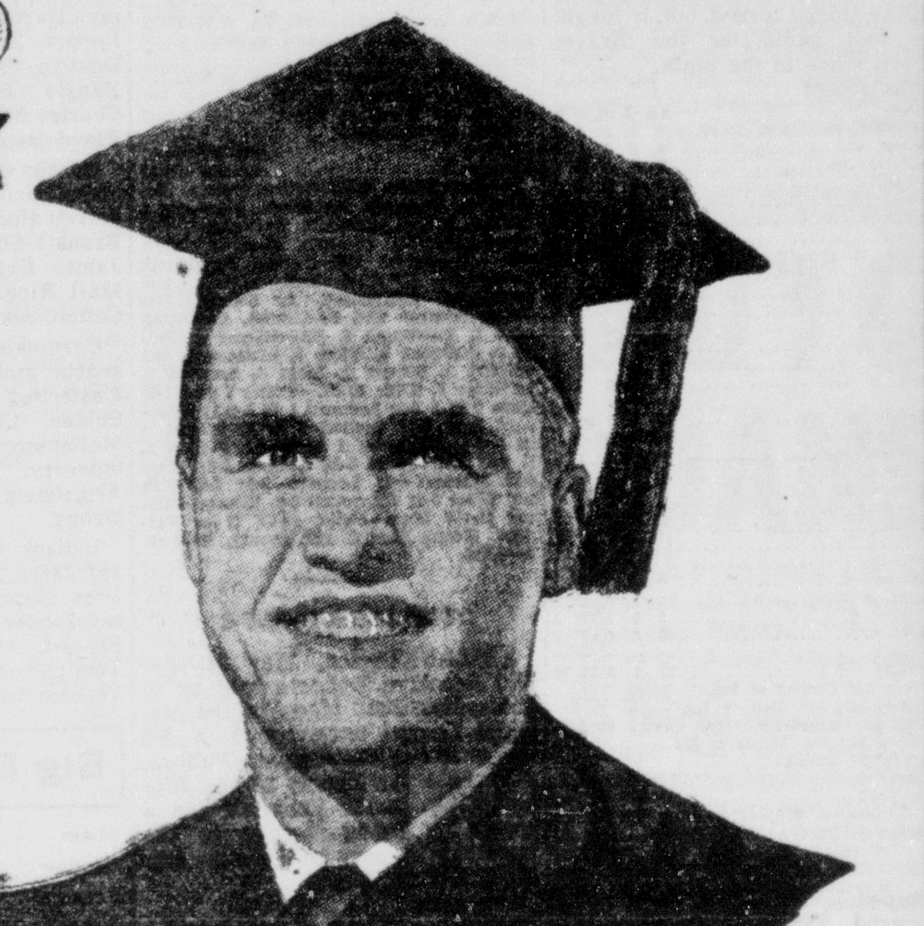

SOCKS
by • Holeproof • Wilson
65c and more

TIES and BOW TIES
by • Beau Brummell • Wilson • Tina Lisa
1.00 and more

HANDKERCHIEFS
Finest Cotton And Linen Weaves

OTHER SUGGESTIONS!
• Bill Folds
• Cuff Links
• Tie Clasps
• Dopp Kits
• Hobby Jeans
• Tee Shirts
• House Slippers
• Pajamas
• Robes

DRESS and SPORT SHIRTS
by • Enro • Wilson • Puritan
2.95 and more

UNDERWEAR
by • Wilson • Enro
1.00 and more

DISPUTED PLAY GIVES GIANTS WIN

BRAVES TUMBLE ON TWO RHUBARB COUNTERS, 5 TO 4

Plate Ump Reverses Base Official On Fly Ball

NEW YORK, May 24 (AP)— The New York Giants edged the Boston Braves, 5-4, today, scoring what proved to be the winning run on a disputed play in the eighth inning.

With runners on first and second and one out in the eighth, Willie Mays hit a looper to right. Rookie Outfielder Bob Thorpe got his glove on the ball but it bounced away for a single and Bob Thomson scored from second base with Don Mueller moving to second.

First Base Umpire Lou Jordia, however, apparently ruled that Thorpe had caught the ball and held it long enough for a putout. The Braves then tagged Mueller and claimed an inning - ending double play after a lengthly argument Plate Umpire Art Gore ruled that Thorpe didn't catch the ball and the run counted.

That gave the Giants a 5-2 lead and as things turned out it meant the ball game for the Braves scored twice in the ninth.

Box score;

Boston	AB	R	H	O	A
Hartsfield, 2b.	4	0	0	3	1
Jethroe, cf.	4	0	1	3	0
Mathews, 3b.	4	0	0	0	1
Gordon, lf.	4	2	2	2	0
Crowe, 1b.	3	1	1	6	1
Cooper, c.	3	0	0	3	0
aSpahn	0	1	0	0	0
Thrope, rf.	4	0	3	2	0
Sisti, ss.	1	0	0	3	4
bMarshall	1	0	0	0	0
Cusick, ss.	0	0	0	1	0
cTorgeson	1	0	0	0	0
Wilson, p.	2	0	0	1	1
dDaniels	1	0	0	0	0
Jones, p.	0	0	0	0	0
Totals	32	4	7	24	8
New York	**AB**	**R**	**H**	**O**	**A**
Williams, 2b.	4	0	0	3	3
Lockman, 1b.	3	1	1	9	1
Thomson, 3b.	1	2	0	0	1
Thompson, lf.	4	2	1	3	0
Mueller, rf.	3	0	2	0	0
Mays, cf	4	0	1	5	1
Dark, ss	3	0	0	2	3
Westrum, c.	4	0	0	4	0
Lanier, p.	0	0	0	0	0
Wilhelm, p.	3	0	1	1	1
Koslo, p.	0	0	0	0	0
Totals	29	5	6	27	10

a—Ran for Cooper in 9th.
b—Flied out for Sisti in 7th.
c—Hit into double play for Cusick in 9th.
d—Flied out for Wilson in 8th.

Score by innings:

Boston	010 000 102—4
New York	300 001 01x—5

E—Williams. RBI—Thompson 3, Thorpe 3, Mays 2, Gordon. 3B—Lockman, Gordon. HR—Thompson. DP—Mays and Westrum; Wilson, Sisti and Crowe; Williams, Dark and Lockman. Left—Boston 4; New York 6. BB—Wilson 4; Jones 2; Lanier 3. SO—Wilson 3; Wilhelm 2. HO—Lanier, 1 in 1 1-3 innings; Wilhelm, 6 in 7; Koslo, 0 in 2-3; Wilson 5 in 7; Jones 1 in 1. R and ER—Lanier, 1-1; Wilhelm, 3-3; Wilson, 4-4; Jones 1-1. Winner — Wilhelm (4-0); Loser—Wilson (2-3). U—Gore, Jorda, Boggess and Pinelli. T—2:11. A—13,387.

REDS CLOUT CARDS

CINCINNATI, May 24 (AP)— Cincinnati's Andy Seminick hit two consecutive homers, one with the bases loaded, as the Reds rode roughshod over the wobby St. Louis Cardinals, 11 to 5, in a free-hitting, rain - splattered contest. The victory may have cost the Reds dearly, however. Ted Kluszewski, their hulking first baseman, hurt his ankle severly trying to catch a foul fly on the muddy turf.

Box score;

St. Louis	AB	R	H	O	A
Glaviano, 3b.	4	1	3	2	1
Lowrey, cf.	5	1	0	6	0
Musial, 1b.	4	2	2	6	1
Miggins, lf.	3	1	0	0	0
Schoendienst, 2B, ss.	5	0	3	0	1
D. Rice, c.	3	0	2	5	1
Fusselman, c.	1	0	0	2	0
Slaughter, rf.	4	0	2	1	0
Stallcup, ss.	3	0	0	1	1
aSisler	1	0	0	0	0
Stanky, 2b.	0	0	0	0	0
Boyer, p	1	0	1	0	0
Schmidt, p.	2	0	0	0	1
Bokelmann, p.	0	0	0	0	1
bH. Rice	1	0	0	0	0
Werle, p.	0	0	0	1	0
Totals	37	5	13	24	7
Cincinnati	**AB**	**R**	**H**	**O**	**A**
Hatton, 2b.	5	0	1	4	4
Adams, 3b.	5	0	0	2	1
Kluszewski, 1b	2	1	1	4	1
Kazak, 1b.		0	0	4	0
Edwards, rf.	4	1	2	1	0
Howell, c.	0	0	0	2	0
Westlake, cf.	3	3	2	1	1
Post, lf.	3	2	2	2	0
Seminick, c.	4	2	3	5	0
Borkowski, rf.	0	0	0	0	0
McMillan, ss.	4	1	2	2	4
Perkowski, p.	3	1	1	0	1
Smith, p.	1	0	0	0	1
Totals	37	11	14	27	13

a—Fanned for Stallcup in 7th.
b—Flied out for Bokelmann in 7th.

Score by innings:

St. Louis	000 020 300— 5
Cincinnati	001 504 10x—11

E—McMillan 2. RBI — Musial, Schoendienst 3, Seminick 6, Edwards, McMillan, Hatton 3, D. Rice. 2B—Hatton. 3B—Kluszewski. HR—Seminick 2. S—D Rice. DP—Perkowski, McMillan and Kluszewski; McMillan, Hatton and Kluszewski. Left—St. Louis 11, Cincinnati 4. BB—Perkowski 4, Boyer 1, Schmidt 1. SO—Boyer 2, Schmidt 3, Werle 2, Perkowski 3, Smith 3. HO—Perkowski 13 in 6 1-3 innings; Boyer 5 in 3 1-3; Schmidt 2 in 2; Bokelmann 3 in 2-3; Werle 4 in 2; Smith 0 in 2 2-3. R and ER—Off Boyer 6-6; Schmidt 2-2. Bokelmann 2-2; Werle 1-1; Perkowski 5-4; Smith 0-0. HPB—Smith (Glaviano). Winner—Perkowski (4-1); Loser — Boyer (1-2). U—Stewart, Guglielmo, Engelin, and Conlan. T—2:51. A—4,705.

Charlie Bishop Pitches International No-Hitter

OTTAWA, May 24 (AP)—Charlie Bishop, star righthander of the Ottawa Athletics, pitched the first no-hit-no-run game of the International League season today, beating the Syracuse Chiefs, 1-0, in the opener of a double header. The Athletics also won the second game, 6-5.

A crowd of 5,676 fans saw Bishop pitch the first nine-inning no-hitter in the league since June 17, 1950, when George Bamberger turned the trick for Ottawa against Toronto with a 1-0 triumph.

Bishop walked three and fanned one in besting Bobo Holloman, the loop's top winner.

Holloman, gunning for his eighth victory, allowed only four hits.

CUBS DROP PIRATES

PITTSBURGH, May 24 (AP)— Relief hurler Dutch Leonard struck out catcher Clyde McCullough with two men aboard in the seventh inning today to stop a four-run Pittsburgh Pirate rally and give the Chicago Cubs a 7-5 victory. Hank Sauer blasted his ninth homer for the Cubs in the second inning. Rain halted the game three times, once for 57 minutes.

Box score;

Chicago	AB	R	H	O	A
Miksis, ss.	5	1	2	1	2
Ramazzoti, 2b.	5	0	2	1	3
Edwards, c.	5	0	1	3	0
dHacker	0	0	0	0	0
cAtwell	0	0	0	0	0
Sauer, lf.	3	2	1	2	0
Serena, 3b	5	0	2	0	3
Fondy, 1b.	4	1	2	9	0
Jeffcoat, cf.	4	1	1	5	0
Hermanski, rf.	3	2	2	6	0
Minner, p.	2	0	1	0	0
Leonard, p.	1	0	0	0	0
Klippstein, p.	0	0	0	0	1
Totals	37	7	14	27	9
Pittsburgh	**AB**	**R**	**H**	**O**	**A**
Castiglione, 3b.	4	0	0	0	8
Del Greco, cf.	5	0	0	3	0
Kiner, lf.	2	0	0	1	0
eDavis	0	0	0	0	0
Bell, rf.	5	0	1	0	0
Merson, 2b.	5	0	1	3	4
McCullough, c.	4	0	1	5	1
Strickland, ss.	4	2	2	1	3
Bartirome, 1b.	1	0	0	10	0
aFitzgerald	1	0	0	0	0
Metkovich, 1b.	2	1	1	3	1
Pollet, p.	0	0	0	0	1
Carlsen, p.	1	0	1	0	1
Main, p.	0	0	0	0	0
bDickson	1	1	1	0	0
LaPalme, p.	0	0	0	0	0
cGaragiola	1	0	0	0	0
Kline, p.	0	0	0	0	0
Totals	36	5	10	27	19

a—Flied out for Bartirome in 5th.
b—Doubled for Main in 7th.
c—Grounded out for LaPalme in 8th.
d—Ran for Edwards in 9th.
e—Ran for Kiner in 9th.

Score by innings:

Chicago	010 123 000—7
Pittsburgh	000 010 400—5

E—Castiglione. RBI—Sauer, Fondy, Ramazzotti, Edwards, Strickland, Hermanski, Minner, Miksis, Dickson, Castiglione, Del Greco, Merson. 2B—Bell, Dickson, Jeffcoat. 3B—Fondy. HR—Sauer, Strickland. S—Minner. DP—Strickland, Merson and Bartirome; Ramazzotti to Fondy; Del Greco, Merson and Bartirome. Left—Chicago 7, Pittsburgh 9. BB—Minner 4, Pollet 1, LaPalme 1, Kline 1, Leonard 1. SO—Pollet 1, Minner 2, Main 1, Leonard 1, LaPalme 1, Kline 1. HO—Pollet 7 in 4 1-3; Main 0 in 1 1-3; Leonard 1 in 1 2-3; Klippstein 0 in 2-3; Carlsen 4 in 1; Minner 9 in 6 2-3; LaPalme 1 in 1; Kline 1 in 1. R and ER—Pollet 4-4; Carlsen 3-3; Main 0-0; Minner 5-5; Leonard 0-0; LaPalme 0-0; Kline 0-0; Klippstein 0-0. Winner—Minner (4-1); Loser—Pollet (1-6). U — Warneke, Goetz, Dascoli and Secory. T—2:54. A—3,118.

DODGERS 5, PHILS 0

PHILADELPHIA, May 24 (AP)— The Brooklyn Dodgers held on to undisputed first place in the National League tonight with a 5-0 win over the Philadelphia Phillies. A three - run double in the fifth inning by Jackie Robinson and a homer by Bobby Morgan in the seventh with none on were the telling Brooklyn pokes.

Box score;

Brooklyn	AB	R	H	O	A
Morgan, 3b.	2	3	1	1	2
Reese, ss.	3	1	1	2	2
Snider, cf.	5	0	0	2	0
Robinson, 2b.	4	0	1	5	5
Pafko rf. lf.	4	0	1	2	0
Shuba, lf.	3	0	0	0	0
Hodges, 1b.	3	0	0	9	1
Walker, c.	4	1	1	4	0
Loes, p.	3	0	0	1	3
Furillo, rf.	1	0	1	1	0
Totals	32	5	6	27	13
Philadelphia	**AB**	**R**	**H**	**O**	**A**
Ashburn, cf.	4	0	1	3	0
Hamner, ss.	4	0	1	3	0
Burgess, c.	2	0	0	4	1
Ennis, rf.	4	0	2	1	0
Jones, 2b.	4	0	0	2	2
Ryan, 2b.	3	0	0	3	3
Mayo, lf.	2	0	0	3	0
Waitkus, 1b.	3	0	1	9	2
Meyer, p.	0	0	0	0	1
aClark	1	0	0	0	0
Hansen, p.	0	0	0	1	0
bBrown	1	0	0	0	0
Konstanty, p.	0	0	0	0	1
Totals	28	0	5	27	11

a—Grounded out for Meyer in 5th.
b—Popped out for Hansen in 8th.

Score by innings:

Brooklyn	100 030 100—5
Philadelphia	000 000 000—0

E—Ryan. RBI—Robinson 3, Morgan. 2B—Hamner, Robinson, Furillo. HR—Morgan. S—Meyer, Loes. DP—Reese, Robinson and Hodges 2; Loes, Robinson and Hodges. Left—Brooklyn 7, Philadelphia 5. BB—Loes 3, Meyer 4, Hansen 1, Konstanty 1. SO—Loes 4, Meyer 4. HO—Loes 5 in 9 innings, Meyer 4 in 5, Hansen 2 in 3, Konstanty 0 in 1. R and ER—Meyer 4-3; Hansen 1-1. Winner—Loes (5-0). Loser—Meyer (1-6). U — Donatelli, Ballanfant, Barlick and Gorman. T—2:19. A—15,894.

American Legion

STANDINGS

Team	Won	Lost	Pct.
Ruston	2	0	1.000
Oak Grove	1	0	1.000
Rayville	2	1	.667
West Monroe	1	1	.500
MONROE	0	0	.000
Bastrop	0	0	.000
Jonesboro	0	0	.000
Farmerville	0	1	.000
Ferriday	0	1	.000
Delhi	0	1	.000
Winnsboro	0	1	.000

Monday's Games
Ruston at Ferriday.
Farmerville at Rayville.
Bastrop at Delhi.
Monroe at Oak Grove.
West Monroe at Jonesboro.

Wednesday's Games
Ferriday at Farmerville.
Rayville at Bastrop.
Oak Grove at Winnsboro.
Jonesboro at Monroe.
Delhi at Ruston.

Saturday's Games
Ruston at Monroe.
Bastrop at West Monroe.
Ferriday at Oak Grove.
Winnsboro at Farmerville.
Jonesboro at Delhi.

Canada's Big Race Won By Three V's Epigram

TORONTO, May 24 (AP)—Epigram sloshed through the mud before 30,000 fans today to win the 93rd running of the Queen's Plate, the "Kentucky Derby" of Canada.

The winner, from the Three V's stable of the three Veal brothers, Toronto, finished a length ahead of Genthorn, an 80-1 shot from the Four L's stable, Toronto. Latin Lad, from the Garden stable of Niagara Falls, Ont., finished third.

47 BOYS NAMED TO MINOR LOOP

More Are Needed To Round Out Two More Clubs

Forty - seven boys yesterday were picked for "Minor League" baseball clubs here, and at least half that many more are needed if the Little League "farm circuit" is to operate with six teams as previously planned.

Players for four teams were picked yesterday and there is still room for additional boys on these teams. Minor League clubs will play one game a week as part of double headers with Little League, being in the same age bracket — eight to twelve years old. Sponsors are also sought, and it has been estimated that $50 will handle team needs.

The teams, coaches, and players picked so far:

Red Sox — W. T. Murphy, coach, and Harry Adcock, Jimmy Fourmy, Hartwell Barnes, Rex Carter, Robert Ziegler, Wayne Murphy, Duncan Buie, Terry Gannaway, Reggie Roundtree, Don Bragg, Charles Snapp, Milam Borden, and Floyd Borden.

Braves — J. W. Robinson, coach, and Charlie Talber, Don Gulley, Jerrell Hudnall, John Shaughnessy, Frank Shaughnessy, Leo Gunn, James Palmer, Tommy Roberts, Matt Rice, Jackie Hurdle, Donald Cotton, and Walter Faust.

Cardinals — Tom Wentworth, coach, and Tom Duchesne, Hank Easterling, Willie Perkins, Lanny Culver, Charles Storey, Dwight McLemore, Tom Crowe, W. H. Autonberry, Larry Brooks, Ralph Armstrong, and Raymond Armstrong.

Indians — Bob Harmon, coach, and Jerry Thomas, Kendall Wright, John Hannah, John Becton, Jimmy Linder, Marvin Smart, Harold Breard, Jimmy Peters, David Youngblood, Jerry Jefferess, and Vernon Brooks.

Big Eight League

Team	Won	Lost	Pct.
Minden	3	0	1.000
Bernice	2	0	1.000
Dubach	3	1	.750
Farmerville	2	1	.667
Ruston	1	2	.333
Homer	1	2	.333
Bastrop	1	3	.250
Sterlington	0	4	.000

Today's Games
Bernice at Sterlington.
Only game scheduled.

Monday's Games
Ruston at Farmerville.
Only game scheduled.

Tuesday's Games
Homer at Bastrop.
Only game scheduled.

MINDEN, BERNICE STRONG

RUSTON, La., May 24. (Special) —After two weeks of play in the Big Eight it looks as if there will be a repeat performance between Minden and Bernice for leadership. Last year these two teams dominated the top spot in league standings throughout the season with Minden winning the regular season and Bernice capturing the Shaughnessy playoff.

Several of the clubs will be greatly strengthened by June as they will have access to their college players. The Homer Oilers will have Benny McArdle, Marchand and Al Doggett from L. S. U. The Ruston Ramblers have four coming from the University of Alabama and Harry Davis who led the run getters in the Southwest College Conference will be back at Minden along with Raymond Talliferro who distinguished himself as a star pitcher for Southwestern.

The Bastrop Barons will have two Tulane players to bolster their chances and the rest of the clubs have one or two players yet to report. Bernice won Thursday nights game against Bastrop 7 to 4 to give them a perfect record of two wins with no defeats. Ben Carroll homered with two on to cinch the victory.

Houtteman At Bedside Of His Wife In Detroit

DETROIT, May 24 (AP)— Detroit Tiger Pitcher Art Houtteman, who was due to go against the Chicago White Sox at Chicago today, came here last night when his wife, Shelagh, was hospitalized again.

Mrs. Houtteman was injured last March in a Tennessee auto accident in which the Houttemans' daughter was killed. She was discharged from the hospital some time ago but was returned yesterday.

Hospital officials said her condition was not serious and that she probably would be taken home tomorrow.

It was expected Houtteman would rejoin the team soon, perhaps on Sunday.

Today's game was rained out.

Monroe - Meridian

Here are the box scores of Friday night's double header victory by the Monroe Sports over the Meridian Millers in Cotton States League play at Meridian:

First Game

Monroe	AB	R	H	O	A
Sprentall, lf.	3	2	1	3	0
Daehn, cf	3	1	1	0	0
Van Winkle, 2b.	4	0	1	2	2
Jones, 1b.	2	0	0	9	0
Wlather, rf.	3	1	3	0	0
Franson, 3b.	3	0	1	0	2
Andrews, ss.	3	0	1	3	3
Rogers, c.	3	0	1	4	0
Hatcher, p.	2	0	0	0	3
Totals	26	4	9	21	10
Meridian	**AB**	**R**	**H**	**O**	**A**
Pompelia, cf.	2	0	0	1	0
Foster, 2b.	3	0	0	4	4
Regelsky, ss.	3	0	0	1	3
Gudice, lf.	3	0	1	1	0
Lewis, c.	3	0	0	1	1
Albright, 3b.	2	0	0	2	3
Landers, 1b.	2	0	0	8	0
Harrod, rf.	2	1	1	2	1
Graham, p.	1	0	0	1	2
a—Saviano	1	0	0	0	0
Gross, p.	3	0	0	0	1

A—Grounded out for Graham in 6th.

Score by innings:

Monroe	112 000 0—4
Meridian	000 001 0—1

E—Foster, Landers, Regelsky, Albright. RBI— Van Winkle 2, Rogers, Walther, Pompelia 2B—Sprentall. S—Sprentall. SB—Walther. DP—Franson, Van Winkle and Jones, Albright, Foster and Landers. Left — Monroe 6; Meridian 1. Innings pitched—By Graham 6 with 4 runs 9 hits. By Gross 1 with 0 runs 0 hits. Loser—Graham. PB—Rogers. BB—Hatcher 1, Graham 2, Gross 2. SO—Hatcher 4, Graham 1. T—1:31. U—Metro, Cargill.

Second Game

Monroe	AB	R	H	O	A
Sprentall, lf.	2	1	2	4	0
Daehn, cf.	2	1	1	1	0
Harrington, 2b.	4	0	2	3	1
Jones, 1b.	4	0	0	7	0
Walther, rf.	3	0	2	1	0
Franson, 3b.	3	0	0	1	2
Andrews, ss.	2	0	1	2	2
Bivens, c.	3	0	0	2	0
Erwin, p.	2	1	1	0	0
Hatcher, p.	1	0	0	0	0
Totals	26	3	9	21	5
Meridian	**AB**	**R**	**H**	**O**	**A**
Pompelia, cf.	4	0	1	2	0
Landers, 1b.	4	0	2	12	0
Regelsky, ss.	4	0	2	1	4
Gudice, lf.	2	0	0	2	1
Lewis, c.	2	0	0	2	1
Harrod, rf.	3	0	1	1	0
Foster, 2b.	3	0	0	0	4
Albright, 3b.	2	0	0	1	3
aSaviano	0	0	0	0	0
Rogers, p.	2	0	0	0	1
bGiordanengo	1	0	0	0	0
Totals	27	0	6	21	14

a—Walked for Albright in 7th.
b—Flied out for Rogers in 7th.

Score by innings:

Monroe	101 000 1—3
Meridian	000 000 0—0

E—Albright, Andrews. RBI — Walther, Harrington 2. 2B—Walther, Landers. S—Sprentall, Daehn. SB—Andrews. DP — Harrington and Andrews. Left—Monroe 7; Meridian 10. Innings pitched—By Erwin 5 (none out in 6th) with 0 runs 4 hits. By Hatcher 2 with 0 runs 2 hits. Winner—Erwin. BB—Rogers 3, Erwin 3, Hatcher 1. SO—Rogers 1, Erwin 2. T—1:32. U—Cargill, Metro. A—1446.

SAM SHEPARD ON ALL-GULF SQUAD

Tech's Ace Outfielder On Western Division Team

By JAMES SAGGUS

NEW ORLEANS, May 24 (AP) — Catcher Tom Glennon of Loyola and shortstop Jules Mugnier of Spring Hill were named today to the all-Gulf States Conference baseball team for the fourth straight year.

Six other players were named to the 28-man squad for the second straight year. SLI coach Raymond Didier was selected GSC baseball coach of the year for the second time in three years.

GSC baseball coaches picked separate eastern and western division teams, with each coach voting only on the team for his division.

Both Glennon and Mugnier are on the eastern division team. Outfielder Louis Campos of Southeastern Louisiana was the only other repeater from last year. Mississippi Southern had none.

Four players from Southwestern Louisiana Institute and one from Louisiana Tech were named to the western team for the second straight year. The SLI players are catcher Lou Trosclair, first baseman Bob Herrington, second baseman Gerald Didier and shortstop Billy Ryckman. Picked from Tech was catcher James Farrar.

Rounding out the western team were third baseman Johnnie Emmons of Northwestern State, utility infielder Sammy Booras of Northwestern State, outfielders Sam Shepard of Tech, James Holley of SLI and Bobby Davis of Northwestern State and pitchers Ray Taliaferro of SLI, Wayne Thrash and John Ray Lee of Centenary and Doug Logan of Northwestern.

Completing the eastern team are first baseman Hub Waters, utility infielder Jim Davenport, outfielders Mickey Harrington and Billy Allgood, catcher Dave Lee Walker and pitchers Joe McNair and Harold Moss of Mississippi Southern, third baseman Ray Green and pitcher Stan Wanucha of Spring Hill, and second baseman Al Seeger and pitchers Tony Majoria and Jesse Roussel of Loyola.

Not represented on the western team was Louisiana College.

Emmons of Northwestern has the best batting average of the all-star players, a record .458. The poorest was Green's .203.

Taliaferro, with a 8-0 mark, had the best pitching record, Lee, with a 2-5, the worst. Taliferro got two victories in SLI's east-west playoff victory over Loyola for the GSC title. All of Centenary's victories during the season were gained by Lee and Thrash. Thrash often played outfield and led his team batting with .303.

Donations Help Speed Little Loop Project

While cash donations are urgently needed to finish the work at Little League park here, contributions of time and materials are helping bring the work near a close.

Eight gallons of paint have been donated by Pittsburgh Plate Glass Company; all plumbing fixures are to be donated by W. J. Riley Supply Company, but installation will be at the expense of Little League; W. T. Murphy, Guy Gannaway and George Whitlow gave time in nailing up the fence, and Ted Grant, borrowing a skill saw from Passman Equipment Company, cut the fence even.

Friday's windstorm did about $50 damage when two scaffolds were knocked down. One scaffold, in falling, damaged the fence.

Several men are donating time today to help paint up the little plant. Others desiring to help are urged to be out "with their working clothes on." Just bring a paint brush.

NO-HITTER

PRINCETON, N. J., May 24 (AP) —Lefty Harry Brightman pitched a no-hitter today as Princeton defeated Fordham 5-0 to end Fordham's eight-game winning streak.

Al Point 'Jumps' Shreveport Club

Al Point, who hurled for the Monroe Sports in the Cotton States League last year, has "jumped" the Shrevport club of the Texas League to play semi-pro ball at Willmer, Minn., it was reported yesterday.

Point, according to the report, is to join Arnie Atkins, a pitcher, who had earlier bolted the Shreveport club. Point used mainly in relief this season, had won one and lost two for the Texas Leaguers. Point won six and lost only one after coming to Monroe past mid - season last summer.

Utah State Fullback Will Play For Eagles

PHILADELPHIA, May 24 (AP)— Jim Garrett, 200 - pound fullback from Utah State has signed with the Philadelphia Eagles' National professional football team for the 1952 season.

Garrett won All-Skyline Conference honors as a two-way fullback last season. His home is in Rutherford, N. J. He is the 23rd player now under contract with the Eagles and the third new fullback to join the Birds. The others are John Brewer of the University of Louisville and Ed Romanowski, who played last season with Scranton University.

Fink's
The FLORSHEIM Shoe

Fink's

Fink's
KNOX
Special Feature
KNOX PANAMAS
in Colo
$5.00
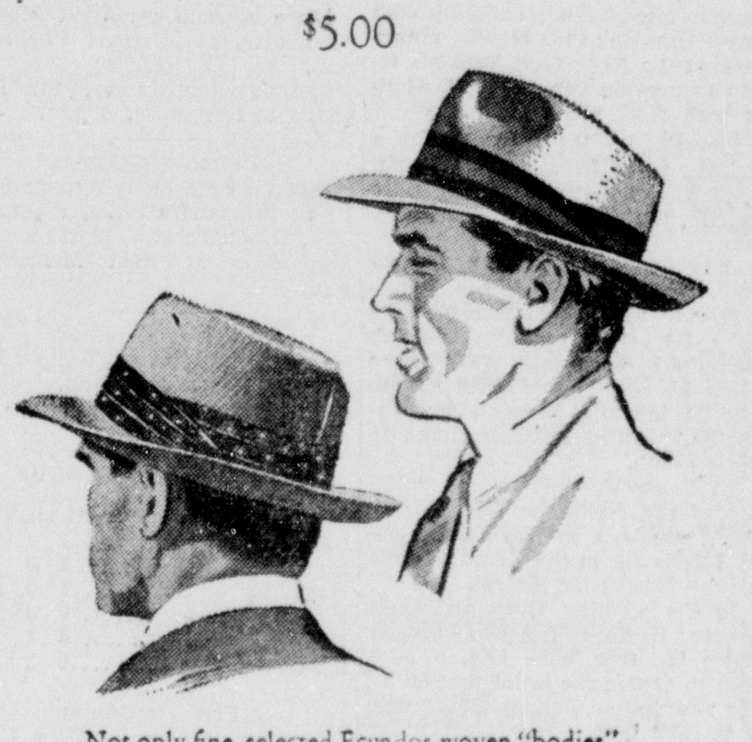
Not only fine, selected Ecuador-woven "bodies", blocked in the new styles by Knox—but hats colored in tropic straw-tones that harmonize with the smartest Summer sportswear.
Other Knox Straw Hats, $5.00 to $20.00

Carefully Selected Much Sought After
☆ *Priestley's Imported* "NOR-EAST" qualifies in both categories.
☆ This feather-light fabric, woven in England, combines *carefully selected* Angora Mohair with fine Australian Worsted to give you a summer suit that's marvelously wrinkle-resistant . . . miraculously cool.
☆ *Much sought after* because it's so downright comfortable . . . so wonderfully good-looking. Again this year, we have only a limited number. We suggest you buy yours today!
$55
Priestley's IMPORTED "NOR-EAST" NON-CRUSH
Exclusively by L. Greif & Bro., Baltimore
Fink's

JES' RAMBLIN'

(Continued From First Page)

Methodist church in this city, Rev. A. M. Serex will deliver the annual baccalaureate address to the Neville High School graduating class.

It will be a full and busy day for many in Monroe and parents as well as the graduates will be deeply interested in the various programs.

As quite a novelty, the kindergarten class at Barkdull Faulk will have a formal graduation. Attired in golden gowns and with blue caps each with gold tassel, they will march into the room for the exercises. Sara Ellen Bruno is teacher and has prepared an excellent program.

On June 6th and 7th, the Shreveport Opera Workshop will present for the first time a summer outdoor musical, free of charge to the public. The selection will be the familiar Gilbert and Sullivan operetta "Patience", and the scene will be the open air theatre on the Centenary College campus in Shreveport.

Comprising the cast will be singers well-known in this locale. Alverne Hubley, who will portray the title role of "Patience", has sung leading roles in other opera workshop productions, as have Theolyn Dienst, Jenny Townsend and Phil Hisey. Also appearing in lead roles are John Patterson, Olive Ann Sumlin, and Marion Van Sickle. These three have recently sung leading roles with the Opera Association in "Rigoletto" and "Fledermaus", which were given in the municipal auditorium with stars from the Metropolitan Opera. The cast will be completed by other talented members of the Opera Workshop; Don Clancy, Robert Lightsey, and Frank Agee. The chorus will be that of the Shreveport Opera Association, and will include some selected singers from a number of Shreveport's leading church choirs.

Happy Birthday!

May 25 — Mrs. Ava Aswell, J. B. Tarver.

May 26 — E. L. Stubbs, Virginia Ann Cook, Mrs. W. E. Young, Mary Louise Johnson.

May 27 — J. B. Evans, Jr., Mrs. G. C. Williams, Mrs. Albert Cloud H. P. Durrett.

May 28 — Mrs. Clarence Caples.

May 29 — Mrs. H. P. Durrett, Dale Martha.

May 30 — Mrs. R. C. Freeman.

May 31 — Linda Bloomer.

"Snookums" Young, former a Monroe boy, now an undertaker in Tallulah, and Malcolm Crothers, another undertaker in the same town, have been elected to head the two civic clubs there.

Young will become president of Rotary and Crothers will assume charge as president of the Lions club. Just the same the people of Tallulah assure that the town is by no means a "dead" community.

W. H. (Bill) Ricks, candidate for a seat in Congress, well known local man, states that he is having trouble in getting his name straightened out.

Through typographical error his name appeared as W. H. (Bill) Hicks and started some to think that our good friend Tom Hicks was now out for a job in Washington. This got straightened out, but the next trouble, again when type got acting bad, showed him with an incorrect middle initial.

"Why, I had a time to convince one man I approached. He said you're not running for congress, Hicks is my candidate," he insisted.

Hereafter, it is to be W. H. (Bill) Ricks, and we hope he gets a good vote to somehow atone for past typographical misdeeds.

SHADY WALL WILL

(Continued From First Page)

year 1953-54, would be appropriated out of the state general fund to the Commissioner of Agriculuture and Immigration to be expended by him in carrying the provisions of the act into effect.

Twelve representatives for the fifth congressional district have offered their endorsement of the bill. They are: Rep. Jodie Stout, co-sponsor, Richland parish: Chairman of the Agriculture committee, Jim Buie, Franklin; Rep. Grover C. Womack, Catahoula; Rep. Johnny Calton, Caldwell; Rep. T. T. Fields, Union; Rep. I. J. Allen, Jackson; Rep. Bail Deloney, East Carroll; Rep. Edgar Lancaster, Jr., Madison; Rep. A. P. Carter, Morehouse; Rep. J. C. Seaman, Tensas; Rep. Lonnie Richmond, West Carroll, and Rep. Wall.

APPOINTED

Edwin T. Holloway of Spencer has been notified of his appointment to the United States Military Academy at West Point.

WINDUP OF LA.

(Continued From First Page)

tee session for 2 p. m. Tuesday.

The important hearing will be staged in the House chamber, to accomodate spectators and witnesses.

Louisiana, which spends more than $100 million a year on public welfare, has a state law requiring all welfare records to remain confidential.

Recent federal legislation authorized states receiving federal-aid welfare funds to open their rolls to public inspection, providing laws are adopted guaranteeing their names will not be used for commercial or political purposes.

Rep. Barranger has introduced one proposal that would make all welfare records open to the public, except those involving the adoption of children.

Rep. Claude Kirkpatrick, in another bill, proposes that only the names, address and amounts of welfare payments be made public.

Barranger said he is working with Kirkpatrick in an effort to merge the two measures. "Our minds are wide open to any suggested amendments," the chairman added.

He said he introduced his measure "because of the general public impression that welfare is being abused."

Opposition is expected from social agencies and the state Department of Public Welfare, Barranger continued. He said the department has been encouraging opposition, contending that welfare recipients would be subject to public embarrassment by such a move.

"Nobody likes an investigation," Barranger said. "All public boards would prefer their records remain secret. But in my opinion, everything that belongs to the public should be open to public view."

Rep. James Eubank, administration floor leader in the House, last week gave his personal endorsement to opening welfare rolls, although the Kennon administration has taken no stands on the issue.

In the Senate committee hearing on civil service, debate is expected to center on provisions to include a "little Hatch Act" ban against political activity by classified employes.

State civil service was killed by the 1948 Legislature. The new constitutional bill picks up most of the law in effect before 1948, except for the "little Hatch Act" provision favored by the Louisiana Civil Service League.

As the administration bill now stands, it would unify statewide civil service and city civil service now in effect in New Orleans.

TROOPER DEATH

(Continued From First Page)

tion, as he was wounded at the time of his arrest. The commission, composed of Drs. E. L. Carroll, and W. M. Causey, reported that, from the history of the case and the results of their examination, defendant Pearson was gaining strength and should be able to undergo the defense of the charge against him by June 16, 1952, to which date the trial was continued, and the venire for the jury term was ordered to appear at that time.

The defendants and their attorney, A. D. Flowers, of Jena, were in appearance at the hearing, as well as prosecuting attorney Cameron C. Minard, of Columbia, and Harry Fuller, attorney of Winnfield, who will assist in the prosecution.

Deaths

MRS. MAGGIE SHUTE

FARMERVILLE, La., May 25 (Special) — Funeral services will be held today at 2:30 p. m. for Mhs. Maggie Compton Shute, 82, who died at her residence here Saturday. Graveside services will be conducted at the Zion Hill Cemetery with Rev. L. B. Hall officiating. Interment will be under the direction of the Kilpatrick Funeral home of Farmerville.

She is survived by six nieces, Mrs. S. L. Smith, Mrs. J. T. Williams, Miss Sally B. Compton, Mrs. T. L. Williams, Miss Margaret Ann Compton, Miss Lizzie Jane Compton, all of Farmerville; three nephews, M. E., M. T. and J. N. Compton, all of Farmerville.

Pallbearers will be Henry Ray, Charlie Kennedy, Lee Tubs, Ray Alford, J. A. Denton, and M. L. Cherry.

MRS. STELLA ROACH

Funeral services for Mrs. Stella Roach, 77, 810 Georgia Street, were held at 2 p. m. Saturday at the Monroe Church of God with the Rev. Taylor officiating. Interment, under the direction of Hall Funeral Home, followed in the Weldon Cemetery at Bernice.

Mrs. Roach is survived by three sons, Harold Roach, Little Rock, Ark. Roy Roach, Orange, Tex. and Wiley Roach, West Monroe; one daughter, Mrs. Eva Lou Heard, Monroe; two sisters, Mrs. John Roach, Bernice, and Mrs. Nora Graves, Bernice; three brothers, Bert Flurry, Frank Flurry and Joe Flurry, all of Bernice; nine grandchildren and five great-grandchildren.

MRS. W. F. ANDERS

Funeral services for Mrs. W. F. Anders, 71, Bastrop, were held at 10 a. m. Saturday at the Bethel Baptist Church with the Rev. Johnson officiating. Interment, under the direction of Hall Funeral Home, was in Humphries Chapel Cemetery.

Mrs. Anders was a member of the New Liberty Baptist Church, Hilo, Ark. and a resident of Bastrop for the past 30 years.

She is survived by her husband, W. F. Anders, Bastrop; six sons, Colon Anders, Issac Anders, Jasper Anders and Nick Anders, all of Bastrop, J. D. Anders, Flint, Mich. and La Chester Anders, Donna, Tex.; two daughters, Miss Zettie Anders, Bastrop and Mrs. Tima Wright, Hampton, Ark.

Also surviving are three sisters, Mrs. Stacia Alchin and Miss Jodie Rushing, both of Lawson, Ark. and Mrs. Allie Garman, Hermitage, Ark., one brother, Akin Rushing, Lawson, Ark. and 23 grandchildren.

Pallbearers were J. B. Naff, George Chain, Horace Harrison, Winfred Day, Edgar Reynolds and Frank Day.

C. A. HUNT DIES;

(Continued From First Page)

ney J. Hobbs V. F. W. Post 1809 will meet at 1:30 p.m. Sunday at the Post Home prior to conducting military graveside services.

Mr. Hunt is survived by his wife, Mrs. C. A. Hunt of Monroe, and one sister, Mrs. Earl Pristle of Memphis, Tenn.

Pallbearers will be M. W. Cummings, Frank X. Cline, P. H. Mercer, Wood E. Lanier, H. M. James and M. J. Renaud. Honorary pallbearers will be all members of Rodney J. Hobbs Post 1809, V. F. W.

No better known war veteran and more beloved than Mr. Hunt could be found easily hereabouts. He served in two wars, the Spanish-American and in all the Philippine insurrection, where he had many gallant experiences.

He was born in Morrison, Ill. and in 1915 was married to Miss Aline Boswell, of Medina, Tenn. The past two or three decades of his life were spent in Monroe where he had a wide following of friends.

He was a dynamic character and ready to serve in any capacity that meant rendering aid to fellow man. No cause was so dear to him as that of the Veterans of Foreign Wars, and due to his efforts, the Rodney J. Hobbs Post was organized. He was its commander for several terms and up to the last was the most outstanding member for he kept the home fires burning when the World War II threatened a let down to organizations of this kind.

He did not confine his efforts to veterans groups solely. He was ever out to help his fellow man. For some terms he served on the Salvation Army advisory board here and was its secretary - treasurer. When various drives occured, he was eager to inject his dynamic personality into it and achieve results when others were ready to give up in despair.

To tell the history of this man would fill a volume. His end came as he would wish, he died with his boots on and ready to meet any emergency.

Heat pitted sliced dates in a little orange juice and spread between layers of chocolate cake; spread top and sides of cake with fudge frosting.

HOLDS APPLIANCE SALES MEETING

Ed Nash, director of sales training for the Chrysler Airtemp, Detroit, Mich., was the main speaker at a meeting Friday night of salesmen from the Monroe Hardware Company and dealer representatives throughout northeast Louisiana. Leading the meeting were Nash, who came to Monroe for the special meeting, J. C. Conger, sales manager for the Monroe Hardware, Milton P. Veith, regional manager from the New Orleans office, and John E. Ethridge, appliance manager of the Monroe Hardware Co., Inc. (Staff Photo by Leon Noland, Jr.)

AIR-CONDITION IS GROWING UP

Emerging From 'Introductory Period To Acceptance Era'

Salesmen and representatives from Northeast Louisiana business firms were told Friday night that the air - conditioning business is emerging from the "introductory period to the acceptance era" and sales in this line of appliance will have a steady growth for years to come.

Speaking to 56 men, Ed Nash, director of sales training for the Chrysler Airtemp Corporation, said his firm was the first to introduce the package air conditioner — in 1936 — and is today the largest manufacturer of the appliance today. In discussing the possibilities of air - conditioning, Nash predicted a saturation of 15 per cent in 1960 as compared with .8 of one per cent today.

Attending the meeting, besides Nash, were Warren Fitch, district manager, Warren Bafinger, Milton P. Veith and Joe Monissey, all of New Orleans.

The main objective of the meeting was to bring out the sales techniques and features used in the sales of air - conditioners and a comparison of other makes of similar units from a chart prepared by impartial authorities.

The Chrysler research laboratories have found that one-room coolers remove 100 quarts of water from the air each season and 28 ounces of dirt. Approximately 12 to 14 household refrigerators would be required to do the same cooling job of one room coolers.

The Chrysler room air-conditioner does five things at the same time, it was brought out. These are: cooling, filtering, dehumidifying, ventilating and circulating. In the May 1952, issue of the Appliance Digest, it was explained that the "window - type room coolers are off to a great start. Dealers who haven't secured an air-conditioner franchise are missing a good bet for the summer of 1952."

Chrystler conditioners are manufactured in Dayton, Ohio, in a completely air conditioned plant covering approximately 25 acres. This is a division of the Crystler Corporation of Detroit, Michigan.

PHARMACY

(Continued From First Page)

the resolutions, made the following statement: "We understand that two bills have been introduced—one in the house and on in the senate—which have the backing of the Fifth District Pharmacists Association and both bills have been referred to the proper committees. Within our appreciation of legislative procedure, facts and figures will be called for whenever the committees see fit to hold a public hearing."

President Slater was evidently refering to House bill 38 a Senate bill 28, which embody plans for a school of pharmacy at Northeast College. O'Brien said it was these two measures that the resolutions specifically oppose.

State Senator James Sparks and representatives Gilbert Faulk and Shady Wall announced late last night that the pharmaceutical bill for Northeast Louisiana State College would not be heard by the committees today as was previously scheduled due to the full schedule of activities at the college this week, including baccalaureate and graduation ceremonies. The bill will be taken up at a future date.

Want to make different-tasting corn sticks? Add a half cup of drained crushed pineapple to the batter (made from a cornmeal muffin mix), before baking.

EXPLOSION

(Continued From First Page)

impetus of the explosion pitched her into the water she said.

Bernstein, who said he was approximately one-half mile away at the time, heard the explosion and saw the smoke. They started back and when they arrived they saw the demolished boat and members of the party on Bell's boat taking Abercrombie from the water. The woman was already out.

Bernstein and a member of the Bell party, rushed Abercrombie to the St. Francis Sanitarium and Alan Sugar, Jr., who was also fishing near there in a small boat, took the woman to the Charity Hospital.

No reason was definitely given for the explosion. Bernstein theorized that it was either caused by the gasoline cook stove or a short in the electric wiring. Bernstein said that there was approximately 100 gallons of gasoline on the boat.

The Negro woman told doctors last night that she had no idea how she survived the explosion. She said that she knew she must get out of there and the next thing she knew she was in the water.

The Bell boat, which had members of Bell's family and that of J. G. Richardson, Jr. on it, was moored near Bernstein's boat; deputies said the force of the explosion broke out all the windows and tore half the roof off, but no one was injured.

Abercrombie was a boat caretaker and had gone with Bernstein to fish.

Funeral services for Abercrombie will be held in the Hall Funeral Home Chapel at 10 a. m. Monday with Rev. Mitchell officiating. Interment will be in the Memorial Park Cemetery.

He is survived by brothers, Hardy, Albert, Ed, and Tom Abercrombie, of Monroe; Jack A. Abercrombie, of Dry Prong; and Guy Abercrombie, of Marianna, Ark., and a sister, Mrs. Minnie Jernigan, of West Monroe.

ENTERPRISE

Mr. and Mrs. Harold Stewart and Randy accompanied by Mrs. Janice Stewart of Jena visited Saturday with Mr. and Mrs. M. J. Haynes and children of Alexandria.

Miss Betty Rose Kelly returned home on Sunday after an extended visit with her cousins at Montgomery. She was accompanied home by Mr. George Shelton of Montgomery who visited with Mr. Rodger Stewart and children.

Mr. and Mrs. Ernest R. Sandidge, Jr. and Mr. E. R. Sandidge, Sr. came for a week end with Mrs. E. R. Sandidge, Sr. and Madlon. They are employed at La Rose.

Mrs. A. L. Creel of Manifest spent Thursday and Friday with her son and daughter-in-law, Mr. and Mrs. D. A. Creel and boys.

Mrs. L. D. Griffin, Sr. and Benny accompanied by Mr. and Mrs. L. D. Griffin, Jr. and children were week-end visitors in Rodessa with Mr. L. D. Griffin, Sr. and in Shreveport with Mrs. George Kerr.

Mrs. Mae Clark, Mrs. Beatrice Crawford, Mrs. Fannie Blythe and Mrs. Annette Pittman were Sunday visitors in Bosco with Mr. and Mrs. C. B Blackman and the Oscar Hooter family. They found Mrs. Blackman ill at her home and has been for some time. She is able to see friends.

Mr. and Mrs. Harold Stewart were Alexandria visitors Thursday where Mrs. Stewart received medical attention at the Baptist hospital.

Mr. and Mrs. Pete Tarver and neice, Marty Shannon visited in Monroe Friday. Marty Shannon remained with her parents there after an extended visit with Mr. and Mrs. Tarver.

Mr. and Mrs. C. D. Cruse and Mr. A. E. Chapman visited Tuesday in Winnsboro with Mrs. Annie Culpepper at the C. C. McCarty home.

Mrs. Roger Wilkinson and son, Roger Cruse of Baton Rouge is visiting her parents, Mr. and Mrs. Lester Cruse.

The Elbert Ainsworths and the R. L. Banks visited on Sunday with Mr. and Mrs. A. W. Sanders at Catahoula Lake.

CONVICTS RIOT

BOISE, Idaho, May 24 (AP)—Three hundred convicts rioted at the Idaho penitentiary for more than four hours today before they were routed from their barricaded building with tear gas.

They broke windows, smashed furniture and set fire to a recreation hall and a cellblock under construction but they finally started filing back to their cells late in the day.

PASSMAN

(Continued From First Page)

some relief to the masses, especially the laboring man and farmer who pay the bulk of all taxes through indirect and hidden taxes. He contends that his bill to eliminate the 2-cent federal tax on gasoline will help materially the great majority of people who fall in the low income bracket.

TABULATION

(Continued From First Page)

candidates in the mayor's race were as follows: George Tidwell, 2,491; Rufus Ponsell, 155; Tom Spatafora, 130.

The report of the committee stated that incumbent Frank X. Cline, with 4,794 votes and Fred Millsaps, 4,325, would be candidates in the second primary for commissioner of finance and utilities. Fran Brennan the third candidate in the race received 986 votes.

In the race for commissioner of streets and parks the vote tabulation was as follows: Huckaby, 5,122 Incumbent Johnny Simmons, 3,183 votes; H. W. McSherry, 1,195; Courtland Hathaway, 299; Loyd Lane, 265.

The five new members of the city school board received the following number of votes: William B. Gannaway, 5770; E. F. Jones, 5,317; Floyd L. Martin, 5,155; Anna Gray Noe, 6,238; T. H. Scott, 5,312.

The five losing candidates received the following vote: Alyce F. Davis, 2,258; Ronald L. Davis, 4,421; Mike John, Jr., 4,478; J. H. Scogin, Jr., 3,921; Warren F. Taylor, 4,225.

The vote given to the present democratic executive committeemen, all of whom were re-elected, was as follows: Roy Q. Cole, Sr., 8,363; George Fink, 7,934; Henry Haas, Sr., 8,416; Simon A. Johnson, 8,445; C. H. Reid, 8,497; E. M. Strong, 8119; Joseph A. Battaglis, the losing candidate, received 3,140 votes.

FRANCE SEEKS

(Continued From First Page)

ish and American troops in the occupation of Germany.

Under the army treaty, France becomes an ally of West Germany and no longer in the same position as Britain and the United States. France was prepared to give up the special treatment occupying troops get in Germany, such as low cost housing and transportation.

Under the new terms approved in a meeting yesterday in Bonn, according to officials here, France will make the change from an occupying power to an Ally June 30,-1953, provided the treaty and the Bonn accord are ratified by then.

The most urgent guaranty wanted by France was that French and British troops would be kept in Europe so Germany would not try to pull out of the unified army and go her own way. This guarantee was given in a draft agreement which Acheson and Eden were expected to sign at the time of the signing of the army treaty in Paris.

What will happen if France insists that both Congress and the British Parliament formally ratify this accord could only be surmised here. Already congressional sanction has been given to posting of American troops in Europe.

A French government spokesman said some cabinet members felt they had not been kept closely enough posted on what was being done on the treaties.

One told an American official also the French and other members of the European Army group were vexed at the hurry-up hurry-up calls they were getting from the United States.

The Bonn accord consists of about 400 pages. It has not been made public and the French cabinet members have never seen it. Most of them have not seen seven th army treaty.

They felt they were being shoved into speedy action on the two accords just to better the political position of some of the sponsors of European aid in the American political arena.

Some petulance was inspired also by troubles in Tunisia and Morocco, which they lay in part to Americans. Repeatedly French officials have complained that Americans are encouraging Tunisians and Moroccans to demand increased liberties.

Back of the whole problem is the deeper and more serious one of finance. In the European Army treaty, France agrees to create an army of at least 14 divisions, for which she has been unable so far to raise the money. The Indo-China war is gobbling up a third of her military budget.

French cabinet members complain that the United States is not living up to financial promises made as a part of France's agreement to increase her arms effort.

DOG SHOW SET HERE TODAY

A large crowd is expected to attend the dog show scheduled today in the Exhibit building at the Ouachita Valley Faid Grounds in the Exhibit building at the Ouachita Valley Fair Grounds in West Monroe. The show opens at 1 p.m. and judging begins at 1:30 p.m.

This is the first dog show ever held in Monroe, and is being sponsored by the Northeast Louisiana Kennel Club. Melvin Greenblatt, president of the club, has announced that 94 dogs, including animals from every breed recognized by the American Kennel Club, are entered in the show.

Other officers of the Kennel Club are W. M. Culp, vice-president; Mrs. Bert Heinberg, secretary; and George Moses, treasurer. The board of directors consists of Hiller Hesdoffer, Henry Hartman, H. J. Cassanova, Fritz Becker and Howard Cann.

It was announced that Jack Watts of New Orleans, an A.K.C. judge, will be on hand today to judge the show.

Wire Strikers Vote On Company Offer

WASHINGTON, May 24 (AP)—Thirty thousand striking Western Union employees were voting today and tomorrow in cities across the nation on whether to accept settlement terms tentatively agreed upon by their union negotiators.

Early returns indicated the vote would be close. The 52-day strike continued until the outcome was learned. This was not expected until near the deadline for voting at 6 p. m. EST, tomorrow.

AUTO LOANS

Borrow on your car or truck or have your payments reduced. Your car or truck need not be fully paid for.
You keep and continue to use your car or truck.
We make loans on almost anything of value.
In case of your death, the amount you owe us is canceled and your note is stamped "PAID" and delivered to your family or your beneficiary. You usually get the cash in ten (10) minutes.
Five Private Offices For Your Convenience
Ask for Mr. Harbuck, Mgr. of Loan Dept., or Mr. Dennis, General Mgr.
MOTORS SECURITIES Company, Inc.
500 Walnut St.
Plenty Free Parking

"Too Old To Cut The Mustard"
Is that the condition of your Power Chain Saw?
if so
To the first 10 customers who purchase one of our NEW I. E. L. SUPER TWIN POWER CHAIN SAWS we will allow $100.00 trade-in on your old saw regardless of make, age and condition.

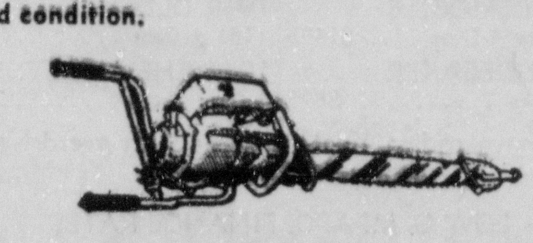

UNITED MACHINERY SERVICES
WEST MONROE, LA.
Call, write or wire us for a free demonstration

$50,000.00 PIANO STOCK REMOVAL SALE
NOW IN PROGRESS AT
ROARK BROS. PIANO CO.
703 JACKSON

WANTED MEN
TO TRAIN FOR TECHNICIANS
IN ONE OF AMERICA'S LEADING INDUSTRIES
IF
You can qualify—this could be your chance for future security and the kind of work you like. You must be between the ages of 18 and 55 and have the equillivant of an 8th Grade Education or more . . . NO EXPERIENCE necessary—but must be willing to train in spare time at home . . . (Will not interfere with present job).
For full details and further information on how you may be able to qualify—Write giving age and education to
BOX NAD, News-Star

Thanks— To Everyone!
I am indeed grateful for your vote and support that elected me as your next Commissioner of Streets and Parks.
I conducted my campaign on a high plane and thoroughly enjoyed renewing old acquaintances and making new ones. I am grateful for the confidence that you have placed in me and I pledge to you to work conscientiously and sincerely for the betterment of our city.
I will need and solicit your whole hearted cooperation.
THANKS TO EVERYONE
WAYNE HUCKABY

Aid By Mrs. C. W. Flowers Resulted In New Law

The death in Jena, La., last Wednesday of Mrs. Aletta Thompson Flowers, 60, has removed a most valuable citizen, who was known state-wide for her efforts to provide tenure for teachers of the state. Her efforts met with many rebuffs but in the end succeeded.

She was born in Little Rock, Ark. and her family removed to Monroe soon after her birth. She attended schools here and was graduated from Ouachita parish high school, and later was educated at Northwestern State College, formerly called State Normal.

She began to teach in LaSalle parish in 1913. In 1917 she was married in Grace Episcopal Church here to C. W. Flowers.

Her efforts for a better school system reached a statewide scale in 1921 at the Louisiana Constitutional Convention. Mrs. Flowers tried unsuccessfully to organize classroom teachers and demand tenure. Her fight failed for the time being. However, not one to be easily discouraged, Mrs. Flowers began a methodical and persuasive campaign with all the teachers of the state. Her undying faith and stamina were never doubted. She began her long fight in 1921 and after much hard work her relentless efforts made her

Mrs. Flowers had much to do with bond issues passed for getting the fine school buildings of Jena and of LaSalle Parish. She was directly responsible for getting Louisiana its present Teacher's Retirement Law.

Besides being president of the Louisiana State Classroom Teachers Association for 4 of the past 5 years, (she was vice-president dreams become a realization in 1947.

one year) Mrs. Flowers was a member of the Louisiana Educational Association council, the Retirement Board, president of the LaSalle Parish Classroom Teachers, United School Committee, vice-president of the Alpha Beta Chapter of Delta Kappa Gamma honorary society, and a member of Kappa Kappa Iota.

Mrs. Flowers is survived by her husband, C. W. Flowers, Sr.; one son, C. W. Jr.; three grandchildren, Walter Michael, Vicki Elizabeth and William Joseph; two sisters, Mrs. Howell Atkinson, of Little Rock, Ark.; Mrs. E. J. Honan, of El Dorado, Ark., and her mother, Mrs. J. M. Thompson, of Little Rock, Ark.

STATE POLICE

Five of the eighteen persons arrested by members of the local troop F, state police, were charged with operating a vehicle while under the influence of intoxicating liquor and five others for reckless driving.

State police identified the five persons as:

Herbert Bagwell, 40, Route 3, West Monroe; Ray W. Denton, 32, 911 Ludwig avenue, West Monroe; Willie Vick, 46, Winnsboro; and Shelby Smith, Route 3, Swartz; and Herman Simms, 37, 808 Ransom street, West Monroe. Simms is also charged with operating a vehicle with improper brakes.

Charged with reckless driving were: Henry Oliver Sumrall, 22, Route 2, Oak Grove; Joseph M. Harper, Sr., 58, Shreveport; T. J. Elmore, 20, Negro, Ruston; Hamp Rendle, 57, Negro, Route 1, Lake Providence; and Canell Eatman, 49, Negro, Route 1, Monroe.

Jesse Lee Virgil, 18, Negro, from Lake Providence was charged with speeding, while Arthur Curry, Jr., 29-year-old Negro, 1819½ Adams street, was charged with speeding and having no chauffeur licenses.

For having no chauffeur license, the troopers arrested Ernest C. Dunn, 61, 717 Snow street, Shreveport, while Herman M. West, 36, Kilbourne, La., faced charges of no drivers license and improper brakes.

Two persons, Dennis Cook, 51, 1408 McGuire street, and Shelby Butler, 38, Negro, 102 N. 20th street, Monroe, were charged with having oversize loads with no permit.

Two juveniles, both from Lindale Tex., were arrested and charged with auto theft.

TALLULAH

Mrs. W. C. Starrett was hostess to her bridge club, serving a delectable salad course after the games. Mrs. John Sevier was the recipient of the high score award. Those in attendance were Mrs. Mason Spencer, Mrs. Horace Lee, Mrs. W. S. Craig, Mrs. E. B. Schicker.

Miss Willie Colvin of Dubach visited her sister, Miss Velma Colvin over the week end.

Guests at the W. B. Williams over the Mothers Day week end were Mr. and Mrs. Edward Williams and children, Susan and Bill of Schlater, Miss., and Mr. and Mrs. Milton Williams and baby son, Alan of Vicksburg.

Of interest to friends here is the announcement of the graduation of Miss Bette Lee Rush, daughter of Mrs. J. L. Rush from the Mississippi Baptist School of Nursing which took place at the Cavalry Baptist Church in Jackson, Miss., Miss Rush graduated from the Tallulah High School in 1949 and has been a student at the Baptist Hospital in Jackson since that time. She has accepted a position at the hospital there.

Miss Mary Ann Scurria and Mr. George Terraskoveit, students at Louisiana Polytechnic Institute were recent guests at the Joe Scurria home.

Dr. and Mrs. E. Otis Edgerton and grandsons, Don and Ed Edgerton attended the graduation of Cadet Bill Payne at Vance Air Force Base at Enid, Oklahoma. Lt. Payne, son of the late Col. John Payne and Mrs. Katherine Edgerton McCuiston of Sioux City, Iowa, and spent several of his childhood years in Tallulah.

Members of the Tallulah High School band participated in the inauguration ceremonies in Baton Rouge on Tuesday. The band is under the direction of Quincy L. Hargis.

SEED HARVEST IS APPROACHING

Good Cash Income For Clover And Pea Growers In Franklin

WINNSBORO, May 24 (Special)—According to G. A. Luno, Franklin parish county agent, clover and Singletary pea seed growers throughout the parish are planning on seed harvesting within the next few weeks and there is a good cash income ready for "taking" by such growers if correct plans are made now.

Agent Luno advises the growers of clover and Singletary peas as follows:

"First the combine should be removed from the shed, checked for parts replacement where needed, greased, and started for checking of running ability. Check combine manuel for speed, cylinder and concave spacing, screen sizes, sieve, settings, air flow, etc. Read and follow directions for each crop as listed in the manuel which comes with the machine. A speed indicator to check the running speed is most essential. A combine with a motor attached will give much better service and satisfaction than one operated from the power take-off.

"Crimson clover is ready to combine when the heads, leaves and stems turn brown. Last year this clover was combined the last week in May. This year the seed heads are ripening a little earlier. To determine when ready, pull up the plants and hit against the hand, ground, or on paper. If seed bearing pods or cones shatter off they are ready to combine. At the proper harvest time the stems bearing the heads lose their green color and turn brown. Harvest like oats. Cutting and windrowing before harvest will cause too much seed loss. Rainfall at seed harvest time will cause a light seed yield.

"Persian clover seed crop should be cut when the greatest percent of the seed capsules have turned light brown in color. This is usually the latter part of May. Cutting is done by equipping the mower with lifting guards. In thick stands and when the plants have fallen and entangled, a short weed cutter bar without guards have proven effective. The crop can be cured in the swath. Curing in the windrow is recommended and will result in more seed saved. Use a pick-up attachment to get the plants to the combine apron.

"Singletary peas is the next crop on the combine program. Start harvesting when peas start popping out, which is usually early in June. Where mixed with vetch, the vetch is ready to harvest later than the peas. If one waits until all vetch pods are dry or ready to harvest, too many Singletary peas will shatter and be lost. There will always be some green peas and vetch along with the dry seed as some parts of the field will have green plants while others will be dry. By spreading the seed immediately after harvest the green seed will dry and turn brown.

"If the combine is bursting the seed, either slow down the speed of the machine or allow more clearance between concave and cylinder. Spreading immediately after harvesting and stirring two or three times per day until dry will prevent heating which causes molding and low germination.

IT'S SO EASY TO PLACE A WANT AD
CALL 5161
SAMPLE ADS

Around 2,000 ft. rough cypress lumber. $65.00 per thousand. Ph. 0-0000.
This is a 2-line ad. 10 words. Cost, 1 day 64c, 3 days $1.28, 7 days $2.56.

Wanted to buy, bathtubs, lavatories, commodes, kitchen sinks. Dial 0-0000. 300 California, West Monroe.
This is a 3-line ad. 15 words. Cost, 1 day 96c, 3 days $1.92, 7 days $3.84.

For Sale 1951 Frigidaire with defroster. Used only 6 mo. Guaranteed perfect operating condition. $150. Call 0-0000, 123 So. Main St.
This is a 4-line ad. 20 words. Cost, 1 day $1.28, 3 days $2.56, 7 days $5.12.

CASH DISCOUNT if placed at WANT AD counter. All ads may be cancelled at any time. Charge will be for the number of days ad appears. The News-Star—World is responsible for only one incorrect insertion and then only to the extent of the cost of the ad.

Call 5161, The Want Ad Number

Mrs. L. M. McIntyre Inducted Into Office

BATON ROUGE, May 24. (Special)—The installation of Mrs. L. M. McIntyre of Franklin parish as president of the State Home Demonstration Council, governing organization of Louisiana's nearly 1,000 home demonstration clubs, has been announced following the annual meeting of the council at Camp Grant Walker near Pollock, Mrs. Hilton Owen of Ouachita parish was installed as treasurer and Mrs. N. H. Dekle of West Baton Rouge as general director.

Other officers of the group include Mrs. L. E. Prescott, West Feliciana, recreation secretary; Mrs. Lucien Laborde, Avoyelles, parliamentarian; Mrs. Olga Ciruti, Tangipahoa, southeast district director; Mrs. Irwin Wilbert, Iberville, southwest district director; Mrs. R. D. Conley, Bienville, northwest district director; and Mrs. Delbert Clark, Jackson, northeast district director.

ONE CHURCH HELPS ANOTHER

CENTRALIA, Ill., (AP)—Fire destroyed the First Christian Church of Centralia and a re-building fund was started the same day. The first $1,000 was given by members of the First Methodist Church.

SUBSCRIPTION RATES (By Carrier)

	Daily-Sun. News-Star	Daily-Sun. Combination	Daily-Sun. World
Week	.30	.45	.30
1 Month	1.25	1.85	1.25
3 Months	3.75	5.50	3.75
6 Months	7.50	11.00	7.50
1 Year	15.00	22.00	15.00

SUBSCRIPTION RATES (By Mail Northeast La.)

	Daily-Sun. News-Star	Daily-Sun. Combination	Daily-Sun. World
1 Month	1.15	1.65	1.15
3 Months	3.25	4.50	3.25
1 Year	13.00	18.00	13.00

S & H GREEN STAMPS

SPRING Cleaning, Polishing & Waxing. CENTRAL TOWER SERVICE "We Doze But Never Close" Louisville & Sterlington Rd. Ph. 8088

Servel — Chambers — Bendix UNITED ELECTRIC SERVICE 913 Louisville Ave. Ph. 3-3441

STEAM CLEANING JIMMIE McGUIRE'S ESSO 2010 Cypress, W. M. Ph. 5291.

CENTRAL SUPER SERVICE Sinclair Products - Fishing Tackle Louisville at N. 2nd Ph. 2-2410

ANNOUNCEMENTS

RHINESTONES BELTS AND BUTTONS MAIL ORDERS ACCEPTED MRS. D. R. PINE 708 N. 4th W. M.

GENE'S SPORTING GOODS 712 S. GRAND PH. 3-2834

GRIFFITH ELECTRIC CO. Is Now In A Position To Offer EXPERT RADIO REPAIR Service. All makes and models. Work Unconditionally Guaranteed. Pick-up and Delivery 3708 DeSiard St. Phone 3-5601

AVON PRODUCTS WRITE BOX 474 MONROE

IF YOU DRINK that's your business, if you want to quit, that's our business Write us. Alcoholics Anonymus P. O. Box 309, Monroe, La.

Live Stock Raisers
WE REMOVE dead stock FREE OF CHARGE in radius of 40 miles. We buy used fat meat trimmings and bones WEST MONROE RENDERING CO. Ph. 2-2808 or 2-1987 Collect

WE HAVE blocked or crushed ice, small line of groceries and ice cream salt Open 24 hours. Courtesy Cab, 1244 DeSiard. Phone 2-0533.

UPHOLSTERY, slip covers, draperies Cushions rebuilt. Mrs. Martin, Ph. 3-6253.

Personals (6)

MYRTLE'S WASHATERIA and home laundry. Pick up & delivery. Wet wash, dry or ironed. Ph. 5797.

NURSERY. Play yard. $1.00 day, 25 cents hour. Mrs. Moreland. 707 Jackson.

SAFES OPENED, tear gas installed. C. C. Lindley. Phone 8746.

HECK-ELEC beautifully cleans rugs, furniture, Venetian blinds & painted walls. Excellent mothproofing and dyeing. For details, call 7333.

Babee-Tenda Agency. Ph. 3-1097

Lost & Found (7)

FREE WANT AD
As a public service to its readers the NEWS-STAR—WORLD will publish all "Found" ads FREE for three days. If you find keys, pets etc. call 5161 and place a "Found" ad at no cost to you.

FOUND: BLACK & tan hound. Owner please Phone 3-7518.

AUTOMOTIVE

Automobile Agencies (8)

BOYCE NASH MOTORS Your Nash Dealer 200 Hall St. Phone 2-2631

JACKSON MOTORS, INC. YOUR LINCOLN-MERCURY DEALER 310 WALNUT DIAL 3-2294

AUTOMOTIVE

Automobile Agencies (8)

GRIFFIN-LOFTIN KAISER—HENRY J—PACKARD SALES & SERVICE 706 S. GRAND PHONE 3-3414

MILNER-FULLER Your Dodge-Plymouth Dealer Dodge Job-Rated Trucks Specialized Service Mechanical body and paint, lubrication, Simonizing, electrical system, wrecker, general repairs. 212 Walnut St. Phone 3-3471

LENNON MOTOR CO. YOUR BUICK DEALER 3rd at Washington Phone 3-3464

OLCOTT-STONE MOTORS Your Chrysler-Plymouth Dealer 211 N. 2nd St. Phone 2-3188

McCAIN-RICHARDS, INC. YOUR FORD DEALER 1201 Louisville Dial 2-2681

YOUR OLDSMOBILE-CADILLAC DEALER TWIN CITY MOTOR CO. N 3rd & Breard Ph. 2-3157

Automobiles for Sale (9)

NEW & USED CARS & TRUCKS LAMAR T. LOE CHEV. CO. Tallulah, La. Phone 302 — 303

1940 FORD DELUXE Tudor. Good motor, good tires. Clean inside. $245. CENTRAL AUTO SALES N. 4th & Washington Phone 3-3612

FOR SALE By owner: 1950 Oldsmobile (88) 4-door. All accessories. $1745. Ph. 5770 after 6:00 p. m.

1947 PLYMOUTH Special Deluxe 4-door. Radio, heater, seat covers, runs good. $595. Windes-Hatten, Inc. Used Car Lot 210 North 2nd St. Phone 2-4150

1947 CROSLEY 2 door sedan. Good condition. Very reasonable. Ph. 2-0025.

CLEAN '41 FORD Club coupe. Seat covers. New Tires. Nicest in town. DOWN TOWN MOTORS 5th and Washington Ph. 5273

1929 MODEL A Tudor. Looks good, runs good. Will sell or trade for boat and trailer. Ph. 3-6310 after 5 p. m.

41 FORD 5 passenger coupe. Radio, heater, good condition. 1611 Coleman, W. M.

LENNON'S USED CARS
Are The Best In
* VALUE
* PERFORMANCE
Been Here 32 Years To Back Up What We Sell

1946 BUICK
Super Sedanette. 5-Good tires, motor tip-top, clean inside, nice paint.
$335 Dwn. Bal 18 Mo.

1946 BUICK
Super 4-Door. One owner, well kept car. Radio, heater, seat covers, 5-good tires.
$335 Dwn. Bal. 18 Mo.

1948 OLDSMOBILE
(76) 4-Door. Reconditioned motor, good tires, radio, heater, seat covers, two-tone green.
$350 Dwn. Bal. 18 Mo.

1949 BUICK
Super 4-Door, new tires, motor extra good condition. Conventional gear shift. Radio, heater, seat covers.
$495 Dwn. Bal. 18 Mo.

1950 PONTIAC
(6) 2-Door. This car in tip-top condition from bumper to bumper. One owner, low mileage.
$495 Dwn. Bal. 18 Mo.

1951 BUICK
Special 2-Door. Driven less than 15,000 miles. Radio, heater, seat covers, one owner. Best of care.
$700 Dwn. Bal. 24 Mo.

LOW G.M.A.C. FINANCE RATES
LENNON MOTOR CO.
Your Buick Dealer
4th & Washington Phone 3-3464

AUTOMOTIVE

Automobiles for Sale (9)

SALE BY OWNER: 1951 Stude. Conv. R-H O. D. Only 6500 miles. $450 less than ceiling. Call 3-2214 during day or 3-4024 evenings.

1940 FORD Standard Tudor. Clean body and interior. '46 motor recently installed. $300.00. No down payment. HAPPYLAND MOTORS 2412 DeSiard Ph. 3-5761

SPECIAL 1947 PACKARD Clipper, radio, heater, new motor. $875. LYONS MOTOR 413 N. 2nd. Ph. 2-3344

EXTRA NICE 1950 Ford Custom Tudor, radio, heater, overdrive, white wall tires, $1495. MILLER'S USED CARS 511 Cypress, W. M. Ph. 3-4210

JEEP HEADQUARTERS! 3 Jeeps, '48, '49 and '51 Priced Right. KINCAID MOTORS 501 N. 2nd Ph. 7712 "Open 'Til 7:30 p. m.

AUTOMOTIVE

Automobiles for Sale (9)

1946 MERCURY Club coupe. Radio, heater, seat covers. Extra nice. Sell or trade. KINCAID MOTORS 501 N. 2nd Ph. 7712 "Open 'Til 7:30 p. m.

1948 WILLEYS 6 station wagon. Plastic seat covers. Good shape. 1949 CHEVROLET Tudor. Black. Radio, heater, seat covers. Extra Clean. McCULLIN MOTORS 6 Mi. out Hi-Way 80, W. M. Ph. 2-0664.

1948 CHEVROLET TUDOR. Radio, heater, seat covers. Extra nice. Only $995.00. 1949 FORD STATION Wagon. Radio, heater. First class condition. $995.00. ANDERSON MOTORS 1316 DeSiard Ph. 3-6412

1950 BUICK 4 door radio, heater, white wall tires. Runs like new. $510.00 down. TERRYS USED CARS 2626½ DeSiard Ph. 3-3504

1946 FORD Super deluxe tudor. Radio, heater, rebuilt motor. $695 Strong Motor Co. Cor. Walnut and Breard Phone 6932

ANNOUNCEMENTS

WE ARE PLEASED TO ANNOUNCE
H. L. CLEVELAND
Is Now Affiliated With Our Organization As
SERVICE MANAGER
Mr. Cleveland has been giving Twin City motorists the finest in automobile service for 35 years. He is well qualified to help you with your service problems.
HE TAKES THIS MEANS TO INVITE HIS FRIENDS AND CUSTOMERS TO VISIT HIM IN HIS NEW LOCATION
WINDES-HATTEN, INC.
Your DeSoto-Plymouth Dealer
509 North 2nd St. Phone 2-4436

The Open Road Is Calling!
SAFETY
IS A FAMILY AFFAIR
Don't take chances! Drive In For A
BRAKE INSPECTION TODAY
Our brake safety inspection service is thorough and reliable. We check for worn linings . . . we check the entire draulic system. Put your family's safety in the skilled hands of our factory-trained mechanics.
IT'S RIGHT THE FIRST TIME SERVICE AT
MILNER - FULLER
Your Dodge-Plymouth Dealer
Dodge Job-Rated Trucks
212 Walnut St. Phone 3-3471

Automobiles for Sale (9) Automobiles for Sale (9)

You Owe It To Yourself To Investigate!
Our Terms Are the LOWEST
Our Values Are the HIGHEST
Don't Take Our Word — INVESTIGATE!
WALKER MOTOR SALES
15 Louisville Ave. Ph. 2-1053
"Where A Courteous Salesman Waits to Serve You"
MOLLY & POLLY
Ph. 2-2844 Ph. 3-8364

AUTOMOTIVE

Automobiles for Sale (9)

24 MONTHS TO PAY WITH A.A.A.

1951 FORD Deluxe Tudor. Heatter, plastic quilted seat covers, low mileage. Blue-grey. $550.00 Dn.

1950 PLYMOUTH Deluxe Tudor. Low mileage, plastic seat covers, heater. Light green. $1295.00

1949 FORD V-8 Deluxe Tudor. Extra clean. $1095.00

1950 CHEVROLET Deluxe. Radio, heater. Maroon. $450.00 Dn.

1948 FORD 8 Super Deluxe Tudor. Radio, seat covers. Black. Extra nice. $895.00

1946 FORD Super Deluxe Tudor. Radio, heater, original black paint. Extra clean. $695.00

1948 CHEVROLET Fleetmaster. 4 door. Radio, heater, white wall tires. Extra clean. $895.00

1948 CHEVROLET ½ ton pickup. Radio, heater, light blue. 22,000 actual miles. Exceptionally clean. $895.00

Several other '40 through '50 models to choose from. All priced to sell.

Customers have privilege to drive car before buying.

A.A.A. USED CARS
412 Washington St. Ph. 2-0644

1941 PONTIAC 8. 4-door custom. Radio, underseat heater, good tires, new seat covers, $235. 1816 Filhoil, City.

WE GUARANTEE EVERY USED CAR WE SELL
6 MONTHS or 6,000 MILES

1951 CHEVROLET
Fleetline Deluxe 2-Door. Very clean car.
$600 Dwn. 24 Mo. On Bal.

1950 CHEVROLET
Fleetline Deluxe 2-Door. 4 new tires, radio.
$495 Dwn. 24 Mo. On Bal.

1949 CHEVROLET
Deluxe Fleetline 2-Door. Radio, heater, good tires, extra clean.
$395 Dwn. 24 Mo. On Bal.

1950 CHEVROLET ½-TON
Pick-up. Deluxe cab
$335 Dwn. 24 Mo. On Bal.

1947 CHEVROLET
Stylemaster club coupe. Radio, heater, extra nice.
$260 Dwn. 18 Mo. On Bal.

1942 CHEVROLET
2-Door. Very clean.
$130 Dwn. Bal. 12 Mo.

Call J. L. Terrell
Jackson Motors
Your Lincoln-Mercury Dealer
USED CAR LOT
117 Louisville Ave.
Phone 3-6818—3-2294
SEI Warranty Patented-Registered

AUTOMOTIVE

Automobiles for Sale (9)

JEEP FOR sale. Good condition motor recently overhauled, custom built top, removable doors, removable boat rack, four new recaped tires, good extra. 2 ton wench. $750.00. See at Gatlin Piano Co., 508 Alex. Ave.

BY OWNER: 51 Chevrolet 4 door deluxe. Ph. 3-2795 after 5:30 p.m.

Is Your Car As Nice As The Weather?
Trade Now! Your family deserves the SAFETY of a better car.

THIS WEEK'S SPECIAL!
1946 DESOTO
Custom 4-door. Radio, heater, seat covers. Well worth more than
$595

1950 STUDEBAKER
Commander 4-door. Overdrive, newly reconditioned motor, heater, new tailored seat covers.
$1595

1948 STUDEBAKER
Land Cruiser. Overdrive, radio, heater, seat cover, motor and front end completely overhauled.
$1195

1948 FORD
Super Deluxe Club Coupe. radio, heater, good tires, paint and motor.
$795.00

CENTRAL AUTO SALES
USED CAR LOT
N. 4th & Washington Ph. 3-3612

THE TURNING INDIANS SAY
Better Values . . . Easier Terms
24 Months To Pay

1951 PONTIAC
Chieftain Deluxe (8) 2-Door. Radio, heater, hydra.
$735 DOWN

1950 FORD
Custom (8) Tudor. Radio, heater.
$465 DOWN

1947 PONTIAC
2-Door. Two-tone green, radio, heater.
$365 DOWN

1947 PLYMOUTH
Special Deluxe 4-Door. Radio, heater.
$265 DOWN

These Are A Few Of Our Many Clean, Conditioned Cars
West Pontiac
USED CARS
(Across the street from West Pontiac)
1205 Louisville Ph. 3-3059

ANNOUNCEMENTS ANNOUNCEMENTS

YOU BET YOUR LIFE
When You Let Your "Lead Foot" Push Your Gas Pedal To the Floor
Don't be in such a hurry to keep a date with an accident. If you want to make a date to be safe on the highway, make an appointment to have your car
FREE "SAFETY-CHECKED" NOW
Twin City Motor Co., Inc.
Your Oldsmobile-Cadillac Dealer
509 North 2nd St. Phone 2-4436

ATTENTION!
SHOP FOREMAN
AND
SERVICE MANAGERS
Let us worry about your uniform and shop towel problems. Use our convenient rental service. Prompt and dependable.
ALWAYS CLEAN . . . ALWAYS READY
IT'S ECONOMICAL TOO!
LOUISIANA SHOP TOWEL SERVICE
PHONE 2-2741

COOL COMFORT
SHOWROOM SPECIALS
Looking for a VERY Clean Used Car? We're so proud of these top-notch numbers . . . We're showing 'em in our showroom. Shop in Air Conditioned Comfort.

1950 FORD CUSTOM (8)
5-Passenger coupe, Radio, heater, seat covers, this car in tip-top condition. Good rubber, exceptionally clean. 13,000 actual one owner miles. A trial drive will convince you. "Safety-Tested" written guarnatee.
$525 DOWN

1951 OLDSMOBILE SUPER (88)
4-Door. Hydramatic, heater, radio, seat covers. Beautiful royal turquoise and black. Like new throughout. 5600 actual one local owner miles. "Safety-Tested" Written Guarantee.
$865 DOWN

1951 OLDSMOBILE SUPER (88) 2-DOOR
Hydramatic, radio, heater, back-up lights, turn signals, etc. Exceptionally clean, mechanically perfect. 11,000 actual miles. "Safety-Tested" Written Guarantee.
$795 DOWN

1950 Chevrolet Styleline Deluxe 2-Door $1395
1949 OLDSMOBILE (98) Deluxe 4-Door $1495
1948 STUDEBAKER Land Cruiser $695
1949 CHEVROLET Fleetline 4-Door $1150
1949 OLDSMOBILE (76) 4-Door $1395
1946 CHEVROLET 4-Door $695

All have radios, heaters, some with overdrives, some with hydramatic.
LOW G. M. A. C. FINANCE RATES
Twin City Motor Co., Inc.
Your Oldsmobile-Cadillac Dealer
North 3rd & Breard Phone 2-3157

Can't Use It? Why Keep It? Don't Store It! Sell It Thru A News-Star—World Want Ad!

AUTOMOTIVE

Automobiles for Sale (9)

$500

DISCOUNT!!

1951 KAISER

COMPANY DEMONSTRATOR

Black 4 door. Radio, heater, plastic seat covers, overdrive, foam rubber cushions. All Deluxe Chrome trim. 4000 actual miles.

GRIFFIN-LOFTIN MOTOR CO.

Kaiser-Packard-Henry J Sales & Service

OPEN SUNDAYS — 2 - 6 P.M.

706 S. Grand Ph. 3-3414

Buy Your New Car From

NICHOLS

- 24 MONTHS TO PAY
- BANK INTEREST RATES
- NEW CAR SERVICE POLICY

NEW 1952 BUICK SUPER 4-DOOR

Black finish, radio, heater, dynaflow, tinted glass, chrome wheels, back-up lights and driving lights.

$2995

NEW 1952 OLDSMOBILE SUPER (88)

4-Door. 2-Tone green. Radio, heater, hydramatic, chrome wheels, plastic seat covers, sun visor, spot light.

$3145

NEW 1952 OLDSMOBILE SUPER (88)

4-Door. Radio, heater, hydramatic. Beautiful green finish, chrome wheels.

$3095

NEW 1952 OLDSMOBILE SUPER (88)

4-Door. Radio, heater, chrome wheels, undercoating, white wall tires.

$3125

NEW 1952 PONTIAC CHIEFTIAN

Deluxe (8) 4-Door. Radio, heater, hydramatic, fender skirts, back-up lights, chrome wheels. Green finish.

$2795

SHOP THE BIG CORNER LOT . . . WE ALWAYS SAVE YOU MONEY

Nichols Motor Co.

The South's Largest New & Used Car Dealer

400 Washington Phone 5184

GO FIRST CLASS

On Your Vacation And The Year 'Round In An "O. K." GUARANTEED USED CAR

1951 CHEVROLET

Styleline Deluxe 2-door. Green finish. Power Glide, 13,000 mile car. Extra nice $1745

1951 CHEVROLET

Styleline 2-Door. Green finish. Radio, heater, seat covers, other extras $1645

1951 CHEVROLET

Styleline 2-Door. Black. Heater, seat covers, white wall tires, very clean $1545

1950 CHEVROLET

Fleetline Deluxe 2-Door. Power Glide, heater, seat covers, white wall tires, undercoating, 16,000 miles. Like new $1495

1950 CHEVROLET

Styleline Deluxe 2-Door. Radio, heater, plastic seat covers. $1445

1950 CHEVROLET

Styleline Deluxe 4-Door. Radio, heater, seat covers, perfect condition $1395

1949 CHEVROLET

Styleline Deluxe 4-Door. Dark blue finish, heater, seat covers, new tires $1245

1947 CHEVROLET

Fleetline 4-Door. Maroon finish, radio, heater, white wall tires, reconditioned motor, plastic seat covers, custom upholstery ... $945

1946 FORD

Deluxe Tudor. Radio, heater, custom interior, very clean $740

1941 FORD

Deluxe Tudor (85). Black finish. Good condition throughout ... $395

1937 CHEVROLET

2-Door. Straight axle, good condition ...... $195 cash

1939 FORD

Business Coupe (85). Original paint, extra clean, fair motor. $185

O. K. TRUCKS

1951 CHEVROLET 1-TON

Stake. 16,000 miles, like new. Over $700 under list.

1950 CHEVROLET 1-TON

Canopy express. Perfect condition throughout $945

1950 CHEVROLET 1½-Ton

Cab & chassis. Extra clean. $945

1949 CHEVROLET 1-TON

Cab & chassis, dual wheels $845

1949 FORD 3/4 - TON

Pick-up (8). Good condition throughout $795

1948 FORD ½-TON

Pick-up. Ready to go $595

1948 G. M. C. 3/4 - TON

Pick-up. Good body. Special $275 cash

1947 FORD ½-TON

Pick-up. Good condition $495

YOU'LL LIKE OUR LOW G.M.A.C. FINANCE RATES

Lee-Rogers Chevrolet

USED CAR LOT

— Since 1926 —

North 2nd & Breard Phone 5882

Automobile for Sale (9)

1949 FORD CUSTOM 4-door. Radio, heater, overdrive. Won't use oil. $1195.
Scogin Motor Co.
204 Washington Phone 3-1334

1949 PONTIAC (6) Sedanette. Extra clean, radio, heater, white wall tires. $450 down.
Windes-Hatten, Inc.
Used Car Lot
210 North 2nd St. Phone 2-4150

BOYCE NASH SPECIALS

1951 DODGE

Coronet 4-door. Fluid drive, heater, seat covers, clean. 12,000 actual one owner miles.

$1695

1949 NASH

Ambassabor 4 - door. Overdrive, heater, seat covers, good tires. Dark blue finish, perfect machanically.

$1045

1948 NASH

(600) 4-Door. Radio, heater, defrosters, seat covers, clean, A-1 condition throughout.

$695

1946 CHEVROLET

Club coupe. Beautiful blue. Radio, heater, seat covers, excellent mechanically, clean.

$695

SEVERAL PRE-WAR MODELS

For As Little As

$25 DOWN 18 MO. ON BAL.

OPEN SUNDAY

BOYCE NASH MOTORS

USED CAR LOT

Corner Catalpa at Harrison

Ph. 3-5910

Trucks (10)

1940 FORD ½-ton pick-up. Mud grip tires on back, and canopy. Mechanically perfect, excellent fishing car. $295.
Nichols Motor Co.
400 Washington Phone 5184

WEST G. M. C. TRUCKS AND TRAILERS
1204 Louisville Ave. Ph. 3-4435

SCOTT TRUCK & TRACTOR
"Your International Truck & Farmall Tractor Dealer"
720 DeSiard Ph. 2-4432

FOR SALE
1950 DODGE 1½ ton truck, A-1 condition. See G. L. Mahoney 5800 DeSiard, Ph. 3-3921.

USED TRUCK SPECIALS

1950 F2-FORD

Pick-up. Exceptionally clean all over. Radio & heater.

$995

1947 KB 3

1 ton International pick-up. 650 x 16 dual tires. New paint. Mechanical condition A-1.

$695

28 FT. LUFKIN

Single axle float trailer. Air brakes. 1000 x 20 tires. New floor. 1st class.

$950

SCOTT TRUCK & TRACTOR CO.

720 DeSiard Ph. 2-4432

Trailers (11)

JUST ARRIVED. New 24 ft. Travellite. 3 bargain used trailers. $850.00, $1,575, $1,750. Trailer Ranch. H'way 80E.

FOR SALE: Modern 4 room house trailer. Phone 3-1484.

1950 0 FT. SPARTANETTE—Good condition. $3200 cash or $1,100 down. Ph. 2-0935.

47 MODEL — 27 ft. house trailer, $1500. Or will trade on late model car. G. L. Hayes, Oakland Courts, Winnfield, La.

PRACTICALLY NEW 23 ft. All aluminum house trailer with complete bath. Reasonably priced. Ph. 2-1762.

Accessories, Tires, Parts (14)

REBUILT MOTORS

No-Money-Down

18 Mo. To Pay

ONE DAY SERVICE

New Motor Guarantee

MOTORS EXCHANGE

2224 Louisville Ave.

Phone 2-2264

G. B. Phillips—Owner

SIDE GLANCES By Galbraith

"You're always reading about rocketing around in space—instead of disappearing on a fishing trip this year, why don't you go to the moon?"

AUTOMOTIVE

Accessories, Tires, Parts (14)

MONROE TIRE EXCHANGE
New & used tires & vulcanizing
Tractor & farm implement tires.
2008 DeSiard St. Ph. 2-1808.

FOR SALE
TWO THOUSAND DOLLAR STOCK.
WELL BALANCED STOCK AUTO PARTS.
SIXTY FIVE CENTS ON DOLLAR
McCURRY'S DEPT. STORE
OAK GROVE, LA.

Repairing, Service Stations (15)

COMPLETE RADIATOR REPAIR
BROWN RADIATOR SERVICE
703 Trenton, W. M. Ph. 3-1166

Tom's Radiator Hospital
Complete cleaning and repairing Radiators
308 N. 3rd St. Ph. 3-8768

OPEN ALL NIGHT
BERNELLE'S GARAGE
DIAL 3-1277

EASY TERMS ON AUTO REPAIRS
OWEN'S GARAGE
500 Cotton, W. M. Ph. 3-2632
OPEN FROM 6 A. M. TO 8 P. M.

Wanted—Automotive (16)

WANTED: USED Crosley automobile. Phone 6051.

New and Used Auto Parts, Repairs
MAHONEY AUTO PARTS
5800 DeSiard Dial 3-3921

RITTERS AUTO PARTS
Cash for late model wrecked, burned cars.
1919 DeSiard St. Phone 6353

BUSINESS DIRECTORY

Business Service Offered (17)

Spray Painting Equipment and Hand Sanders for Rent
BEASLEY EQUIPMENT CO.
2709 DeSiard St. Ph. 7736

E. R. KIPER GAS CORP.
BUTANE SALES & SERVICE
703 N. 5th St. Dial 2-4412.

Hotels - Restaurants - Market Equipment
PASSMAN EQUIP. CO.
118 Walnut St. Dial 6107

Snapp's Upholstery
411 North 3rd Dial 2-1828

FAN MOTORS—BEARINGS and Parts—Wholesale Prices
Monroe Armature Works
2019 DeSiard Ph. 3-3818

BUSINESS GOES WHERE NEON GLOWS
NEON SIGN SERVICE
507 North 6th St. Phone 3-2202

MINDING YOUR BUSINESS
Is Our Business
Dial 2-0552 For Information

Building & Contracting (18)

DIRECT FROM OUR SAWMILL IN MONROE TO YOU
PARLOR CITY LUMBER CO
1000 Mississippi St. Ph. 3-7795

CONCRETE WORK DONE. FREE ESTIMATE. PH. 3-6488 OR 3-8225.

Repairing (19)

AIR COOLED ENGINES
AUTHORIZED FACTORY SERVICE AND PARTS FOR:
- Briggs-Stratton
- Clinton
- Jacobsen
- Simplex
- Reo
- Continental
- Wisconsin
- Power Products

HOWARD GRIFFIN
Ph. 2-2604 712 S. Grand

BUSINESS DIRECTORY

Painting, Papering, Dec. (20)

HOUSE PAINTING & REPAIR WORK
PHONE 3-4074

EXPERT, (WHITE)—painting, papering. Rooms $10 up. Plaster patches, sheet-rock finished, textoning. Ph. 3-6732.

Professional Services (21)

PHOTOSTAT COPIES
MONROE BLUEPRINTING CO.
114½ DeSiard St. Phone 7404

JOB PRINTING
EVERY JOB OUR MASTERPIECE
Artcraft Printing Co.
111 WOOD PH. 7232

SERVICE PRINTING CO.
PHOTO OFFSET
JOB PRINTING—LITHOGRAPHING
905 JACKSON PHONE 3-1843

Stove Repairing (23)

Stove Repairs
Hamilton Stove Shop
3508 Jackson Ph. 3-3710.

Moving, Trucking, Storage (24)

House Moving
WORLEY WRECKING
Ph 2-4656 Monroe, La.

House Moving — Foundation Repairs
J. H. Redmond, 3800 Jackson, Ph. 2-3932

Local & Long Distance Moving
FAULK-COLLIER
Dial 3-2254

JOHN DAY House moving. Phone 1968-J Bastrop, La.

A. B. C. TRUCKING CO.
208½ JACKSON
PHONES 3-4013—3-6669

Cleaning & Dyeing (25)

Carpet Need Shampooing?
OR RUGS, UPHOLSTERY, TLE
TWIN CITY CARPET CO. Ph. 3-4023

YOU'LL LIKE our expert dry cleaning
OBER'S LAUNDRY
2403 So. Grand. Ph. 2-1210

SUNSHINE CLEANERS LAUNDRY & HATTERS
511 DeSiard St. Dial 2-2043

Corsetiers (29)

BARCLAY Custom made corsets, brassiers, orthopedic, maternity and men's surgical garments. Mrs. C. V. Fleming. 605 Calypso. Dial 9864.

SPENCER individually designed supports Mrs. Smith Stevenson (10 yrs. experience) 2600 Gordon Ave. Dial 3-8153.

IMPROVE your posture with an individually designed Spencer. Mrs. Ethel Newport, 1100 S. 4th, Ph 7085—3-3069.

Help Wanted, Female (30)

WAITRESS WANTED
Primos Restaurant

YOUNG LADY
IF YOU LIKE ROUTINE THIS IS NOT THE JOB FOR YOU

THIS IS Hard work and you have to have that something "extra" to qualify. You will be rewarded by learning one of the most interesting professions, and be paid while yon learn. Some typing knowledge is essential, neat appearance and the ability to get along with a GREAT many people. Must be permanent. 5½ day week, paid vacation. Average starting salary with chance for advancement. Write BOX 200 NEWS-STAR for interview. All information held strictly confidential.

SUMMER CAMPAIGN, $60 week! Sell name plates for houses. Write today. National, 358 Estes, Boston.

LADIES:—$30 weekly, spare time, making studio roses at home. Easy, looks, smells real. Write Studio Rose Co., Greenville, Pa.

WOMEN MAKE extra money at home. Sew our ready cut "Rap-A-Round." Easy-profitable. Hollywood Mfg. Co., Hollywood 46, Calif.

WANTED: LADIES For house to house survey of city. No selling. Call at 107 DeSiard Room 1, Kusin Bldg. between 9 and 1, Monday, May 26.

Help Wanted, Female (30)

WANTED
Experienced Dry Cleaning Checker
NO PHONE CALLS.
APPLY IN PERSON ONLY
OBER'S LAUNDRY
2403 S. GRAND

EMPLOYMENT

Help Wanted, Female (30)

WANTED colored maid. 6 days a week. Apply in person. 500 Pine St.

SETTLED COLORED Woman to cook and do general housework. Must have references and health certificate. Apartment furnished on premises and good pay. Call Mr. Nichols, phone 5184.

COLORED MAID for housework and care for 2 children. Ph. 2-3779.

MARRIED women or widows work 2 to 6 hours daily. Earn up to $3.00 and more per hour, plus bonus. Easy, dignified, permanent. Call 2-4045. Write Box 710, News-Star.

WAITRESS wanted. Apply in person. Hollywood Drive-In.

EXPERIENCED Ready-To-Wear salesladies apply Wolff Brothers, McGehee, Ark. Three years experience required. We pay salary and commissions, grant paid vacations, sick leave, group insurance, liberal discount on personal purchases and Xmas bonus. Only experienced need apply.

RECEPTIONIST wanted. $130.00 per Month starting salary. Apply Monday. Larry Robinson Studio. 501 Bernhardt.

Help Wanted, Male (31)

WANTED: Contractor to take up & deliver 700 to 800 tons of rail from woods to plant. Must be moved immediately. Write Box 1110 or Ph. 586, Tallulah, La.

CREDIT manager preferably with experience. Must have car. At least high school education. Good starting salary. No phone calls. Apply Kaybee Store, 324 DeSiard.

LAUNDRY & dry cleaning salesman. Full time employment. Salary & commission. Apply Ouachita Ldy. & Cleaning Co., 516 Harrison St.

OUTSTANDING OPPORTUNITY
For
AGGRESSIVE AUTOMOBILE SALESMAN

The salesman we want is not the old-time high pressure type. We want a man who wants a career with BETTER THAN AVERAGE remuneration. Must be capable of making own appraisals. If you are a hard worker and want a permanent connection, apply to

MILNER-FULLER
212 Walnut
FOR INTERVIEW

"A GOOD PLACE TO WORK"

Experienced Machine Shop Personnel

SUPERVISORS

Have several openings for men experienced in production machine work, or forge plant operations with supervisory background.

Machinist - Journeyman

Prefer experience in contract shop or production work.

Graduate Engineers

Have openings for mechanical and structural engineers. Practical experience helpful but not essential.

Must Pass Physical Examination

PROVIDE

Group Insurance Policy, Vacation and Holiday Pay. Other employee benefits.

APPLY: Employment Office

THE J. B. BEAIRD COMPANY, INC.

6200 St. Vincent Ave.

Shreveport, La.

LOGGING CONTRACTOR To cut, float and load on cars 15,000 ft. Tupelo logs per day. 6 mile truck haul. Chicago Mill and Lbr. Co. P. O. Box 1110, Tallulah, La.

WANTED—DISHWASHER For night work. Apply in person, 3 to 5 p. m. Duffy's Drive Inn.

SALESMAN WANTED
Unlimited opportunity for salesman with car. Well established territory with groceries, markets and restaurants. Call or write S. D. Burnette, 111 Ouachita Ave., Monroe, La.

EXPERIENCED DINING room boy. The Bridges Home. 311 North 3rd St.

WANTED one washer man. Quality Cleaners. 1203 Natchitoches St. W. M. Phone 2-2810 or 8120 Sunday.

HOTEL CLERK. Experience helpful but not necessary. Hotel Alvis.

WANTED COLORED mechanic for farm machinery. House furnished on large plantation. Northeast La. Liberal wages. If interested write Box 714 c-o News-Star—World giving experience, references & present address.

WE WILL Train 2 men, who can qualify as life underwriters. Salary and commission increased as you learn. Exceptional future possibilities. Apply 605 Jackson St.

Salesmen Wanted (33)

BUILD YOUR own business — Sell nationally known cushioned sole Charles Chester Shoes direct from our factory established 1876. Complete line for entire family. Full time or side line. Advance commission up to $3.00 per pair plus generous monthly cash bonus. Samples and equipment free to producers. Chas. Chester Shoe Co. 244 Chester Bldg., Brockton, Mass.

IS $210.00 a week worth a postcard to you? Then rush card for special free trial plan that sells amazing new Automatic Refrigerator Defroster like "hot cakes!" D-Frost-O-Matic, Dept. 166A, 173 W. Madison, Chicago.

AD MATCHES, sell amazing designs! 20, 30, 40 and 240-light book matches. Bigger spot cash comm.; every business a prospect. Repeats. Start without exp., men, women; full, part time. Buy nothing. Sales kit furn. Match Corp. of America, Dept. Chicago 32.

EXPERIENCED canvassers, every mother wants her baby's shoes Permabronzed. Our low price quality line earns you $30.00 up daily. Federal Bronze, 3506 Lincoln, Chicago.

BIG INCOME OPPORTUNITY
RELIABLE MAN Over 30 with car to represent internationally recognized company rated A-Al Dun and Bradstreet, servicing customers with top-quality line of oils, greases and specialties in various rural territories in Louisiana. Call on farmers, industrials, fleets and municipalities. Average salesmen are earning $500.00 a month to $10,000.00 a year. Thorough training given in field to man who quualifies. Previous experience desirable but not essential. This is a big repeat line—no war shortages or controls. A real secure opportunity to earn a substantial income. Drawing account, higher than average commissions, quarterly cash bonus and contest awards help our men succeed. If you want a dependable income with opportunity to advance to top earnings, write the Petroleum Division, Hydrotex Industries, Box 1341, Dallas, Texas.

EMPLOYMENT

Salesmen Wanted (33)

WANTED: One canvasser living in Bastrop. Car necessary. Exceptional good earnings. Apply 115 Louisville, Monroe. 9 to 12 a.m. Monday.

AVAILABLE AT once — Good Rawleigh business, selling experience helpful but not required. Car necessary. Write at once for particulars, Rawleigh's, Dept. LAE-120-TT, Memphis, Tenn.

FINANCIAL

Business Opportunities (36)

PORTABLE TIE And lumber mill 250 to 300 capacity. First class shape. Plenty timber at a bargain. Mill located at Monticello Ark. Easily moved if desired. Reason for selling, owner called out of state. Contact Al Doss, Gen. Del. Monticello, Ark.

COMPLETE ONE Press dry cleaning plant. In operation only six weeks. Will sell my equity cheap and you assume note. Can be seen in Bonita, La. or Ph. 22.

Grocery & Market
ALL GOOD colored trade — New market & veg. equipment. Living quarters. Rent reasonable. Owner has other interest. $3500 will handle. Write Box 712 C-O News-Star.

Money To Loan (37)

GIVE MONEY WORRIES A "FOUR BASE WALLOP"

1. Clean up your bills
2. Buy what you need
3. Reduce installments
4. Meet emergencies

IF YOU NEED A PINCH-HITTER FINANCIALLY See or Call

A. J. McGinn Monroe Phone 2-0554

O. T. Lindsay, Jr. West Monroe Phone 3-1118

McGINN FINANCE CO.

202 N. 2nd 320 Trenton, W.M.

Cash Loans

AUTO PAYMENTS TOO HIGH?

In these days with monthly payments on automobiles running so high, you may find it difficult to meet this obligation. Let us solve this by re-financing your car and reducing your payments to fit your budget. No red tape, no delay.

All Loans Insured To Cancel Unpaid Balance In Event of Death.

COMMERCIAL SECURITIES, Inc.

Ground Floor Bernhardt Building

Phone 2-3136

For Repair & Improvement
REPUBLIC MORTGAGE CO.
F. H. A. LOANS
706 Louisville Phone 2-2989

FOR A Loan see the "Yes Man" at
PERSONAL FINANCE CO.
213 Bernhardt Building Phone 2-0565.

Let Us Reduce Your

AUTO PAYMENTS

Regardless who you have your car financed with, we will pay them off and give you

24 MONTHS TO REPAY

SEE

ROGERS Or BAGWELL

WHITE SYSTEM

137 N. 2nd St. Phone 7661

GET ACQUAINTED
$50 FOR 30 DAYS TOTAL COST $1.75
AETNA FINANCE CO.
204 N. 2nd Phone 3-6634.

QUICK CASH

CAR PAYMENTS REDUCED regardless of where you live or who you now owe.

MORE CASH if you want it. You name it; we have it! Five private offices where we lend cash (often in 10 minutes) on almost ANYTHING of value. Just ask for Mr. Dennis or Mr. Harbuck. You'll get ACTION!

MOTOR SECURITIES COMPANY, Inc.

500 Walnut St.

Phone 3-8801

FINANCIAL

Money To Loan (37)

$10 TO $2,500

CASH LOANS ON SIGNATURE-AUTO-FURNITURE

Cash You Get	Repay Monthly
$100	$6.24
$150	$9.38
$250	$15.28

LONG, CONVENIENT TERMS

ASCO LOAN CO.

(Across from Post Office)

206 Jackson Ph. 3-7771.

FRIENDLY Finance Service

Auto — Furniture — LOANS — Signature — Endorsers

Home of Friendly Loans

J. C. LOFTIN, Mgr.

Ph. 6188 308 Ouachita Bank

INSTRUCTION

Instruction Classes (39)

Want To Be A DENTAL NURSE?
High wages, big need, interesting work. Lessons come to you by mail. Includes Glamour and Personality Development. Write for free information. Wayne School Inc., Box 713 c-o News-Star.

Private Instruction (40)

Get A High School Diploma
AT HOME, in spare time, low cost, everything furnished. Send for free booklet to AMERICAN SCHOOL
103 Cherry, Monroe, La. Ph. 2-1503

To Earn More . . . Learn More
ANYONE of 400 courses will help you. Write or phone for information to International Correspondence Schools. New courses in Petroleum Refining. C. J. Stapp, representative. Phone 3-6104 P. O. Box 3472 West Monroe, La.

LIVESTOCK

Dogs, Cats, Pets (41)

CHOICE COCKER Spaniel puppies. $10 and $15. Jack D. Phillips, 306 Tippit, West Monroe. Ph. 8009.

ONE TINY Fuzzy puppie. 7 weeks old. $10.00. Phone 3-7369.

Horses, Cattle, Stock (42)

DARK RED Registered Brahma Bull. 15 months. 800 pounds. Good condition. $350. Ph. 8059.

REGISTERED HEREFORD BULLS
Also good stock of cows and calves
STANDLEY CATTLE CO.
Located Selman Field
Monroe, La.
Jim Standley Ph. 3-1521
Ike Hamilton Ph. 5341

FOR SALE or exchange — Milch cows and registered bulls. All kinds. All prices. See A. C. or E. L. Ferrington, Jr., at Gulf Service Station, Wisner, La. Phones-Day 9102. Night 69F2.

Poultry & Supplies (43)

FOR SALE 175 four star white leghorn pullets. Ph. 8011.

BABY CHICKS
Hatches Tuesday & Friday
ROYAL FEED & SEED STORE
812 DeSiard Ph. 2-3767

CHICKEN COOPS
MADE for rough handling from selected hardwoods.
Brode Mfg. Co. Forest, Miss.

MERCHANDISE

Articles for Sale (45)

GETTING HOT! ISN'T IT?

And, we have the fans to cool you off. Largest and most complete stock in town. Look at these low prices!
Brand new 16" Victron heavy duty oscillating fan regularly $49.50 only $35. Same fan in 12" size only $30. Plenty of used fans from $5 up. Brand new 42" attic fans complete only $85. Window pedestal and ceiling fans in both DC and AC. Don't buy without first looking over this complete stock.

Canvas folding cots new $6.50
5 gal. G. I. gas cans $1.75
Refrigerated picnic boxes ... $6.95

Still some left. Brand new L&H New Electric Refrigerators with 5 year factory warranty. 9¼ cu. ft. priced at nearly $100 below regular price. Select a new one for only $185.

. . RESTAURANT EQUIPMENT
Counter, stools, reach in refrigerator, refrigerator cold drink box, Tables, chairs and booths.
THE LIEBER CO.
100-11th St. Phone 3-6639

FOR SALE. New Remington Portable typewriter. Latest model. Ph. 2-4273.

COMMERCIAL TYPE electric pop corn machine. Perfect condition. $95.00. A $365 TV set only $150. In perfect condition. 10 ft. meat display case with unit $75.00. Large cafe refrigerator with unit $95.00. Cafe counter $45.00. 30 gallon 2 month old automatic hot water heater $65.00. New 20 gallon tank $49.00. Large cafe stove new condition $175.00. Motor bike runs good. $45.00. New $65.00. Schwinn boys bike $45.00. Cafe booths and tables, cheapest prices in town. 4 leg chrome chairs with Duran and plastic covering only $4.95. Used doors $7.50 each. New 9 by 12 linoleum rugs $4.95. Radio phono combination $45.00. New floor lamps costing $20.00 while they last only $7.50 each. Show cases all glass $10.00 up. Electric water drinking coolers $49.00 and $65.00. Typewriter $25.00. Bench saw table and motor $45.00. Gas and electric cook stoves $15.00 up. Furniture of all descriptions at prices you want to pay. Brennan Utilities.

NEW ¾ TON Mitchell Air Conditioning units with 5 year guarantee. Sells everywhere for $379.95, our price $295, Brennan Utilities. Opposite M. P. Depot.

LIVING ROOM Couch, coffee table and one end table. All for $25. Ph. 3-6361.

Can't Use It? Why Keep It? Don't Store It! Sell It Thru A News-Star—World Want Ad!

MERCHANDISE

Articles for Sale (45)

ITEMS FOR RENT
Floor sanders, edgers & polishers
Power Tools
Hospital Beds, Wheel Chairs
Lawn Mowers Sharpened
Keys Made
Pipe cut and threaded
New York Hdwe. & Furn. Co.
625 DeSiard Ph. 2-4494.

FORCED TO Sell slightly used air way sanitizor. Will take $25 cash and take up note of $33, payable $6.00 per month. Call 8553.

PEST CONTROLS
On livestock, Cotton, Field Crops and livestock.
Royal Feed & Seed Store
812 DeSiard Ph. 2-3765

FOR THE GRADUATE
Royal Portable Typewriters
Notes, Flowered and Plain Stationery,
1 day service on monogramming
Bibles and Testaments
Sheaffer and Esterbrook Pen and Pencil Sets
Webster's Collegiate Dictionary
Ty-Master
Miniature Vanities For Evening
Billfolds
Nylon Clothes Brushes
Pat Pencils
Scrap Books
FREE GIFT WRAPPING AND DELIVERY SERVICE
Standard Office Supply Co., Inc.
125 St. John Phone 3-3438

USED REFRIGERATORS & STOVES
GUARANTEED TESTED & APPROVED
$29.95 & UP — EASY TERMS
Walter Reed Refrigeration
309 Louisville Ave. Ph. 3-8871

STRUCTURAL STEEL
BARS, ANGLES, channels, beams, and plates. Reinforcing bars. Fabricated steel for builders and industries.
M. KAPLAN & SON
Pipe—Steel—Machinery—Mill Supplies
9th & Adam St. Ph. 5112

SAFES
ALL SIZES in stock for immediate delivery.
FERD LEVI STATIONERY
107 DeSiard Ph. 8147

NEW 1952 Admiral refrigerators.
Exchange Hdwe. & Furn.
163 N. 6th. Ph. 2-3866

BRAND NEW portable electric sewing machine, 1952 model. $19.95. Atlas Sew Vac Stores, 122 S Grand St. Phone 2-4488.

FOR RENT
Floor sanders and edgers
By hour or day. All new equipment.
Montgomery Ward & Co.

JUNE, JULY, AUGUST ARE HOT MONTHS
So prepare now for cool comfort by having your home insulated with
EAGLE PICHER HOME INSULATION
You will enjoy rooms 15% cooler than hot outdoors this summer with no repairs, no operation expense.
Free Estimates—No Obligation
HARGUS HOME CONDITIONING SERVICE
725 N. 7th, W. M. Ph. 8944, 7110

KIRBY'S
Distributed by Mahoney's Inc.
404 Louisville Ave. Ph. 3-2931

New and Used
ELEC. meat saws, slicers and grinders
TOLEDO SCALES
112 Ouachita Ph. 3-8590

MERCHANDISE

Articles for Sale (45)

PRACTICALLY new wire recorder, for sale cheap. Ph. 2-2360 or 2-2780.

WATER SOFTENERS &
WATER CONDITIONERS
WATER PUMPS
NEW & USED
GENERAL GAS CORP.
708 Trenton, W. M. Ph. 2-0501

6 LARGE Window fans for sale. Hotel Alvis. Phone 3-6681.

FOR SALE: 800 lbs. certified cotton seed. Phone 6980.

Hewitt-Steinway Pianos

BRING YOUR RADIO WORRIES TO SEARS
WE ARE Now equipped to service all makes and models of radios. Dial 3-7821 Service Department.

KELLY PLUMBING CO.
SEWER-WATER-GAS LINES
HOT WATER HEATERS
"Same Day Repair Servce"
602 Louisville Ave Ph 5116

MATTRESSES renovated. Converted into innerspring. New mattresses at a savings.
TWIN CITY MATTRESS CO.
509 Coleman, W. M. Ph. 3-4134

4 BU. OAT BAGS
THE LIEBER CO.
100—11th St. Phone 3-6639

LAWN SPRINKLERS
Hose and Water Cans.
LANE WILSON SEED CO.
115 N. Grand Ph. 3-8680.

3 INCH steel tubing
CLOTHES LINE POLES
$8 50 pair
Halley Motors
Bastrop, La.

STUBB'S ELECTRIC CO.
DEALERS CONTRACTORS
LIGHTING FIXTURES APPLIANCES
"U PHONE US WE WIRE YOU"
306 North 2nd Phone 5350

MAYBERRY ANTIQUE SHOP
Just Behind Post Office
110 W Pine St. Bastrop Ph. 790

IRON BEDS
SPRINGS & MATTRESSES.
SINGLE & FULL SIZE.
$1.00 DOWN
HOME FURNITURE CO.
DeSiard At N. 5th. Monroe, La.

3 YORK ROOM conditioners. 220 volts used 2 mo. $290 each. 1 console model $150. La. Furnace & Supply. 505 Coleman, W. M.

WATER COOLERS, water hose, pipe & pipe fittings, paints & Kemtones.
JACKSON'S HARDWARE & SPT. GOODS
224 Cotton, W. M. Ph. 2-4780

YOUR AUTHORIZED MAYTAG WASHER & RANGE DEALER
Massey's Service Center
801 Jackson Ph. 3-6615

HEWITT DEALS IN PIANOS

BASEBALL AND softball equipment. Team prices.
STAR HDWE. & FURN. CO.
514 DeSiard Ph. 3-5960

G. E. FANS
$16.95 up
Payments Low as $1.25 week
NO MONEY DOWN
GOODYEAR SERVICE STORE
306 Walnut Ph. 3-1315.

CRANE CABINET Sink. Practically new. Cooking range in good condition. Ph. 3-6956.

Household Goods, Etc. (46)

GOOD AS New. Late model Kenmore Washer. $200.00 value going for $100.00.
EASY TERMS
LOUISVILLE APPLIANCE
416 Louisville Ph. 3-7590

$29.95 & UP
Good used AUTOMATIC and WRINGER TYPE washers and refrigerators.
EASY TERMS
APPLIANCE CENTER
"Your G. E. Dealer"
1020 North 4th Ph. 3-4427

GOOD
USED
ICE BOXES
$5.00 and up.
APPLIANCE CENTER
1020 N. 4th Ph. 3-4427

Hewitt-Steinway Pianos

Westinghouse Sales and Service
COUCH REFRIGERATION
202 Louisville Ave. Ph. 3-1202

PRACTICALLY NEW G. E. dish washer sink with disposal unit. $250.00. 9738 after 5:30 p. m.

MERCHANDISE

Household Goods, Etc. (46)

TILE FLOOR & WALLS
Ceramic Rubber Asphalt, Linoleum Cork
Tile Contractor, Dial 8404.
JOHN H. BRADLEY

FOR SALE. Chest of drawers & dresser. Phone 6513 or 6231.

ALUMINUM SCREENS
SMITH'S VENETIAN BLINDS
103 Sterlington Rd. Ph. 3-2640

NATIONALLY ADVERTISED
Cleaning Supplies
For Home and Office
APEX SUPPLY CORP.
Cor. Ark. and N. 5th. Ph. 3-8648

USED STUDIO COUCH
SPECIAL! $14.50.
COOPER SALES CO.
307 PINE ST. W. M. PH. 5950

LIGHTING FIXTURES
C & D HARDWARE
903 MONTGOMERY W. M.

7 QUART CAST aluminum pressure cooker Special $15.95.
CAN SEALER — Special $12.95.
MAY & GUTHRIE HDWE.
101 N. Grand Ph. 2-3660

DINETTE SUITES — $24.95 UP
WALSWORTH FURN. CO.
116 Cotton, W. M. Ph. 3-1656

USED APARTMENT RANGE—$29.50
MILLS FURNITURE CO.
122 Cotton, W. M. Ph. 5440.

BARGAINS AT BABERS
WESTINGHOUSE Electric range, $125.00. Tappan gas range, $100.00. Kerosene Servel refrigerator, $85.00. 2 door 11 ft. Westinghouse refrigerator. Easy Spindrier washer, $75.00. Used Conventional washer, $25.00. 6 ft. Frigidaire refrigerator, $75.00.
BABERS
504 Louisville Ave. Ph. 2-2635

DELUXE BENDIX WASHERS
GUARANTEED
Rebuilt
$10.00 Down, Puts It IN YOUR HOME
UNITED ELECTRIC SERVICE
913 Louisville Ave. Ph. 3-3441

GAS REFRIGERATOR, 25 qt. pressure canner, 40 qt. pressure canner, automatic master sealer, 20 used window screens. Mrs. Chas. W. Fisher, 3101 Gordon Ave. Ph. 2-3855.

2 BEDROOM, one dining room & one living room sets. Kitchen stove & table. Ph. 3-4177. 200 Powell Ave.

TRENTON APPLIANCE CO.
7 FT.
FRIGADAIRE
Slightly used.
$100.
Terms, If Desired
TRENTON APPLIANCE CO.
306 Trenton, W. M. Ph. 3-7725

LARGE UNFINISHED
CORNER CABINETS—$24.95
SNYDER HARDWARE
325 Trenton, W. M. Ph. 2-3960

USED CLEANERS FOR SALE
1 UPRIGHT Singer carpet sweeper good condition $24.95.
2 KENMORES, good condition $34.95 each.
1 SMALL Kenmore $24.95 cash.
1 SMALL G. E. $15.95 cash.
1 AIRWAY Vacuum cleaner and all attachments $34.95.
1 EUREKA Tank type cleaner $15.95.
WILL GIVE A guarantee with any one of these cleaners.
CALL 2-4924 anytime or just drive by and see these for yourself. At 413 Cypress, W. M.

Jewelry, Watches, Etc. (47)

OUR ELECTRONIC TIMER WILL SHOW
You How Your Watch Runs
J. E. Hudson, Watch Repair
Morgan Lindsay Bldg.

Musical Merchandise (48)

HEWITT'S
Authorized dealers
STEINWAY PIANOS
KIMBALL PIANOS
CABLE PIANOS
HAMMOND ORGANS
Plenty of "Good Buys" in used pianos
216 Grammont—Next to Bus Station.

MERCHANDISE

Musical Merchandise (48)

MARINE PIANO HOUSE
QUALITY HIGH — PRICES LOW
3216 Dick Taylor Phone 3-2622

Hewitt—Hammond Organs

HEWITT DEALS IN PIANOS

Business, Office Equipment (49)

Office Machines Sales & Service
Standard Office Supply Co.
125 St. John St. Phone 3-3438

Remington Rand Agency
DAVIDSON OFFICE EQUIP.
202 Louisville Ave. Ph. 3-7766.

KNABE
KIMBALLS
LESTER
BETSY ROSS SPINET
& WINTER PIANOS
ROARK BROS.
"Always the Best Stock of Used Pianos in North Louisiana"
703 Jackson Ph. 5700

New GULBRANSEN Pianos
GATLIN PIANO COMPANY
Large Stock of Fine USED PIANOS
508 ALEX. AVE. PHONE 2-0640
"4 Blocks North of Louisville Ave."

ACCORDION LESSONS
INSTRUMENTS FURNIHED
DEW MUSIC CO.
346 Delard Ph. 8127

Sporting Goods (50)

ATTENTION FISHERMAN. Ferrington's Gulf Service Station and Cafe at Wisner, La., is now open 24 hours a day. Fish bait for sale. Phone 9102.

ANYONE Can Catch A FISH!
Why Put It Off?
Let's Go Fishin'!
WITH TACKLE
From
GENE'S Sporting Goods
712 S. Grand Ph. 3-2834

Boats & Accessories (51)

FOR SALE Immediately: 15½ Ft. Century inboard motor boat. Mahogany hull, grey marine engine. Excellent condition. Phone 2-2507 days. 3-7542 after 6:00 p. m.

22 ½ HORSE Evenrude outboard motor. Nearly new, less than 12 hrs. running time. $230.00. Phone 3-6483.

FOR SALE: Factory built boat and trailer. $125. Phone 3-2981.

USED POWER MOWERS
WE HAVE OVER 20 SLIGHTLY USED OR RECONDITIONED REEL TYPE POWER MOWERS.
PRICED FROM $35 to $75
HOWARD GRIFFIN
712 S. Grand Ph. 2-2604

Building Materials (52)

GIVE YOUR HOME
THAT NEW LOOK
WITH DEVOE PAINTS.
THE PAINT FOR EVERY PURPOSE
J. C. STEELE LUMBER CO.
907 COLEMAN, W. M. PH. 2-4467

QUALITY LUMBER
GET OUR PRICES BEFORE YOU BUY
R. W. Butler & Sons Lbr. Co.
2½ MILES WEST ON HWY 80
W Monroe Phone 3-1341

SPECIAL
Screened Windows Screen Doors
MADE TO ORDER
WE PAINT AND HANG COMPLETE
S&P LUMBER COMPANY
Ph. 3-5904

Chain Link Fence
INSTALLED
Residence-Rural-Industrial
Free Estimates
NO MONEY DOWN
Small Monthly Payments
ONECO SALES CO.
Home Modernizers
2815 Cypress, W. M. Ph. 3-4401

MERCHANDISE

Building Materials (52)

HOME REPAIR service, decorating, add a room, painting, etc. We finance.
MONROE LUMBER & SUPPLY
9th & DeSiard Phone 6096.

PERMA-STONE
Your first low cost
is your last cost
See us for free estimate
115 Louisville Ph. 3-6933

Boats and Accessories (51)

Boats . . . Boats . . . Boats!

(1) New 18 Foot CHRIS-CRAFT CRUISER
Sleeps Two, Powered With New 25 H. P. Johnson With Remote Controls. Speed 25 M. P. H. COMPLETE RIG
ONLY $1150
TERMS

(1) Late Model Century 16 Foot Resorter
With Gray 112 H. P. Engine. Speed 42 M. P. H. TOP CONDITION.
$1495.00
TERMS

(1) Skeeter Boat, 14 ft. long,
Used several times. GOOD AS NEW.
$125

(1) 36 Ft. Cabin Cruiser
Sleeps six. All conveniences. Red Wing Marine Engine.
$2750

(7) 8 Ft. Chris Craft Pram Kit Boats.
Easy To Assemble.
$49.50 EACH

HOWARD GRIFFIN
712 S. Grand Ph. 2-2604

SPORTSMEN!
Before You Buy Any Outboard Motor See And Try The '52 Johnson Line, World's leading Brand By A Wide Majority.
ONLY $23.80 DOWN
PUTS A NEW 5 H. P. JOHNSON ON YOUR BOAT
Our Stock Of Arkansas Traveler Aluminum Boats Is Complete. Prices Begin At $159.50. TERMS TO SUIT.
REMEMBER THIS!
Folks, Who Own Johnsons Won't Have Any Service Worries. We Have Complete Service Facilities And Certified Factory Trained Mechanics. Better give this strong Consideration When You Buy.
HOWARD GRIFFIN
712 S. Grand Ph. 2-2604

Building Materials (52)

Building Materials (52)

KNOCKING ON WOOD WON'T BRING LUCK WHEN REDECORATING!
You need experienced workmen & top-grade materials—not luck—to get your home improvements made as you want them. We offer complete service on estimates, plans, remodeling, new additions, or repairs, large or small.
You can borrow up to $2500 for these improvements with NO MONEY DOWN & 36 MONTHS TO PAY. And there's no red tape—we handle all the details of the loan.
USREY LUMBER & SUPPLY
Phones 2-0804, 7704, 7853

Machinery & Tools (53)

Machinery & Tools (53)

POWER MOWER SPECIAL
1-WEEK ONLY!

17 Inch Mastercut Rotary 4 Cycle 1 1/4 H.P. Engine.
WAS $109 SALE $96.50
ONLY $11.50 DOWN

21 Inch Jacobsen Lawn Queen, Reel Mower, Absolute Top Quality.
WAS $169.75 SALE $152.75
ONLY $22.15 DOWN

21 Inch Johnston Lawn Patrol Reel Mower.
WAS $146.50 SALE $131.50
ONLY $21.50 DOWN

19 Inch Self Propelled Snappin Turtle With 2 H. P. Briggs-Stratton Engine. Also Reverse Gear. If You Want A Mower That Does All The Work, THIS IS IT.
WAS $230.00 SALE $205.00
ONLY $25.00 DOWN

Parts-Service For Brands We Sell.
POWER MOWER HEADQUARTERS
HOWARD GRIFFIN
712 S. Grand Ph. 2-2604

MERCHANDISE

Building Materials (52)

Boat Ply Wood
Johnson Lbr. & Supply Co.
2815 Cypress, W. M. Ph. 3-4401.

Attic Fans—Installed Complete
No Down Payment Long Time to Pay
ONECO SALES CO.
2815 Cypress, W. M. Ph. 3-4401.

Boats & Accessories (51)

MERCHANDISE

Building Materials (52)

MARINE PLYWOOD
ALL SIZES
J. B. McCOY LUMBER CO.
901 S. Grand Dial 3-5194

Allied Chain Link Fence
PEVETO FENCE CO.
Ph. 3-7413 or 5917
2901 S Grand

Farm Equipment, Supplies (55)

MASSEY - HARRIS
TRACTOR - COMBINES - IMPLEMENTS
CARROLL TRACTOR CO.
1818 DESIARD PHONE 3-5868

OLIVER
TRACTORS—Combines—Bailers.
Cotton Pickers—Implements
OLIVER TRACTOR CO. INC.
Louisville Ave. Ph. 2-4644

FERGUSON TRACTORS
and farm implements
SALES-PARTS-SERVICE
WILKINSON MOTOR CO.
309 Washington Phone 3-7761

NEARLY NEW Planter Jr. Garden tractor. All attch. $150.00. Phone 3-6483.

CLOSE OUT SPECIAL
JOHN DEERE "A" TRACTORS
New Paint Job. Good rubber. Runs good. With 2 row cultivator and 2 row middle buster.
$595
SCOTT TRUCK & TRACTOR CO.
720 DeSiard Ph. 2-4432

Water Wells (55-A)

FEAZEL WELL CO.
ROUTE 1, HWY 80, W M.
Water well construction Call C. S. Feazel, Ph. 3-3657

DEEP & shallow water wells drilled. Call W M. Rasberry, 3-5593 or 6591.

CROOKS
WELL AND PUMP CO
Phone 4112, Winnfield, La

Seeds, Plants, Flowers (56)

PLENTY OF Pine straw and flower dirt. L. F. Cummings. Ph. 3-1193.

Grading—Dirt Hauling—Plenty Top Soil. D L Bryan—Ph. 6714

FLOWER DIRT
ALSO FILL-IN DIRT
$5 Load Phone 3-7775 if no answer 3-1096

LOTS GRADED, leaf mold and Flower dirt. L. H. Hemphill. Ph. 8206 or 3-1300.

FIELD & GARDEN SEEDS
- Funks Hybrid & Louisiana Dixie Hybrid Corn
- Also Open Pollinated Field Corn
- Cotton Seed
- Peanuts
- Alfalfa Seed
- Cane Seeds, All Kinds
- Grass Seeds for Pasture & Lawns
- Soy Beans
- Crowder & Field Peas

Also Fertilizers, Farm Supplies
TYNER-PETRUS CO.
411 Trenton, W.M. Ph. 2-4474

Good Things To Eat (57)

TRY
Shipley Cream Glazed Donuts
1900 CYPRESS, W. M.

Wanted to Buy (60)

We buy used furniture. Any kind.
SIXTH ST. FURN. CO.
116 Sixth St. Dial 3-5202

We buy used furniture or anything of value
GLOBE FURNITURE CO.
1411 DeSiard Phone 6290

CASH
FOR ANY kind of used furniture.
Modern Furniture
114 Sixth St. Dial 3-5418

REAL ESTATE FOR RENT

Furnished Apartments (61)

4 ROOMS, private bath. Electric refrigerator. Southern exposure. Upstairs. $45.00 month. Phone 3-6360.

NICELY FURNISHED Upstairs 3 room apartment. Gas and water paid. Close in on northside. Working couple or adults only. $60 per month. Phone 7379 or 8221.

WANTED NICE couple for a nice apartment. 802 N. 6th. Ph. 2-1246.

(1) 3-ROOM apartment. Private bath & entrances. Also a 2-room apartment. Working couple preferred. Ph. 6603.

2 ROOM APT. Electrolux. Pvt. ent. Innerspring mattress. Couple only. 110 Ludwig.

FURN 4 ROOMS & bath. Redecorated. Couple only. $75. 808 N. 4th. Ph. 6981 after 5 p.m.

4 ROOMS, BATH & Screened porch, for couple or settled ladies. 905 North 2nd. Ph. 2-0810 or 3-2710.

FURN. APT. Also modern efficiency apt. Rent from $35 up. Ph. 3-2860 or 7603-2709 S. Grand.

FURN. BEDROOM. Kitchen, bath. Bills pd. Couple. 315 Stone.

BEAUTIFUL 2 bedroom furnished garage apt. College area. $100.00 per month. Bills paid. Couple. Available June 1.
2 ROOM APT. and bath College area $40.00. Bills paid.
Mrs. Gilliland 8551

FURNISHED apartments, newly decorated. Private entrance and bath. Cor. Miro and Jackson St. 7 blocks from DeSiard. Ph. 3-4242.

COLLEGE AREA one room garage apt. $33 month. Bills paid. Ph. 5274.

COOL, COMFORTABLE, convenient apartment. Southside. Utilities paid. Ph. 2-4573.

3 ROOM FURN. Apt. 308 Ludwig. Electric refrigerator. Ph. 2-2589.

4 ROOM FURN. Apt. Electric refrigerator. Front & back ent. 809 Wood. W. M. Ph. 3-6240.

NORTH 3RD, Lovely 2 bedroom house. Vacant June 5. $90.00—Mrs. Gilliland 8551.

2 ROOM FURNISHED Apartment. Ph. 3-2144.

FURNISHED APARTMENT with garage and private entrances. Phone 3-6513

REAL ESTATE FOR RENT

Furnished Apartments (61)

BEAUTIFUL 2 bedroom furnished apt. College area. $100.00 per month. Couple. Available June 1.
2 ROOM APR. and bath College area $40.00.
Mrs. Gilliland 8551

NEWLY REDECORATED 4 room duplex apt. Nicely furnished. 2 screen porches, window fan. Vacant. Couple preferred. $75. Mrs. L. G. Gilliland, Ph. 8551.

238 GRAYLING LANE—3 rooms & bath. apartment & bath. Stove, refrigerator, floor furnace, attic fan.
238 GRAYLING LANE—3 rooms & bath. Refrigerator, floor furnace, attic fan.
416 GRAMMONT, 5 Room upstairs apt. $50. Bills paid. Mrs. L. G. Gilliland. Ph. 8551.

2 ROOM FURNISHED apartment. Couple only. 615 North 4th, W. M.

3 LARGE ROOM upstairs apartment. Completely private. $37.50 month. Christian couple preferred. 417 Hudson Lane. Call 2-2751 before 9 or after 5:30.

4 ROOMS — Bath. Couple or settled ladies. Available June 1st. Ph. 6871.

3 ROOMS, UPSTAIRS. Private bath. Utilities paid. Private entrance. Couple only. Ph. 3-5100.

Unfurnished Apartments (62)

NICE UNFURN. downstairs apt. Also upstairs apt. Northside. Ph. 2-2424.

2-Bedroom apartments
$26.00 Per Month
On Colidge and Myers Streets
Children accepted Phone 3-7485

DUPLEX. 9 months old. 4 rooms & bath. Venetian blinds. Near bus. $45. Inquire 302 Virginia Street.

4 ROOMS UPSTAIRS partly furn. Reasonable. Northside. Share bath. Ph. 3-5279.

DUPLEX—805 Oak St. 3 rooms & share bath. All bills paid. $30 per month. Dial 2-4876.

UPSTAIRS — 3 room apt. Pvt. bath. Couple only. $35. Ph. 3-2659.

DUPLEX APARTMENT unfurnished. Newly decorated. 603 Orange St. Ph. 3-6221.

COLLEGE SECTION. Lovely 2 bedroom apts. On bus lines Rents $57.50 mo. Ph. 6033.

NEWLY REDECORATED Garage apartment. Close in, northside. $65.
FREEDA MICKEL
REALTOR Ph. 3-5850—3-8858

NICE LARGE 2 bedroom apt. Private bath, garage. 1404 Jackson St.

Furnished Houses (63)

FURN. OR unfurn. 5 room house with bath. 3202 Gordon Ave. Ph. 3-4166.
2 BEDROOM Completely furnished house. West Monroe. $75 per month.
WOODLAWN DEVELOPMENT CORP.
Phone 3-6621

½ FURN. HOUSE. 2 rooms. Elec. refrigerator. Adj. bath. $10 Breard. Ph. 3-3711.

3 BEDROOM HOUSE. 515 Riverbend. West Monroe. Bendix washer.

4 ROOM HOUSE for rent. Part furnished. Phone 3-5300.

Unfurnished Houses (64)

NICE 5 ROOM Duplex. College area. Bus line. $65. Ph. 3-3936.

MODERN 3 bedroom house. College area. 1512 McGuire. $70 mo. Ph. 3-4702.

2 STORY BRICK house. Large lot with swimming pool in back. Ph. 5560 or 3-6220.

TWO LARGE 3 room houses. Near Brown Paper Mill & Bag Factory. Ph. 3-1408.

NEW 2-BEDROOM Home, bath. Venetian blinds at Swartz, La. Leon Ramsey, Ph. 3-7011, Swartz.

NEWLY DECORATED 2 bedroom house. About 2 blocks below Carey Holmes. 209 Morris W. M. $65 month. Ph. 2-0270.

Rooms With Board (65)

ROOM & BOARD for girls. Attic fan & washing machine. Ph. 3-6725.

Rooms Without Board (66)

NICE LG. front bedrm. Connecting bath. Close in. 613 Grammont. Ph. 2-4925.

FRONT BEDROOM, private home, adjoining bath. 1607 N. 6th. Ph. 7372.

WORKING men. Cool, comfortable, private rooms. $5.00 week. Ph. 3-4503.

NICELY furnished bedroom. Spacious closet. Pvt. ent. 303 Vernon, W. M.

ROOMS FOR rent. 209 Washington. Ph. 9434.

UPSTAIRS bedroom. Tile bath with shower. Gentlemen. Ph. 8422.

A COMFORTABLE room. Near bus. Pvt. ent. Men. 1908 Riverside. Ph. 5750.

COMFORTABLE BEDROOM. ½ block off DeSiard. Phone 3-5519.

FRONT BEDROOM. Semi - private bath. Fan. Reasonable. Ph. 2-2031.

LARGE COMFORTABLE Room, near bath. Convently located. Gentleman. Ph. 3-1881.

Business Places (67)

FOR RENT—30 x 60 Warehouse. Will build in front to suit tenant if desired. Downtown. W. M.
309 Pine W. M.
Ph. 2-4691

For Rent or Lease
SM. STORE 500 block Louisville Ave. Ideal for small business or office. Ph. 3-1230.

FOR LEASE
Brick Building
N. 3rd & PINE STS.
AVAILABLE JUNE 1st
H. L. Rosenhein
Realtor
807 Ouachita Bank Bldg.
Dial 8668

Offices & Desk Room (68)

SUITE
3 ROOMS &
RECEPTION ROOM
3RD FLOOR HENINGER BLDG.
PH. 3-6636

Household Goods, etc. (46)

Household Goods, Etc. (46)

Household Goods, Etc. (46)

Household Goods, Etc. (46)

Used Refrigerators
TESTED APPROVED GUARANTEED
$29.95 and Up

GOOD
Used Wringer Washers $25.00 & up
GOOD
Used Automatic Washers $50.00 & up

This weeks Special. New 8 ft. Deluxe FRIGIDAIRE Refrigerators
Regular $309.75
NOW $259.95 and your old refrigerator

Two Slightly Used 18 Ft. Freezers $299.95 Each
10% down. Low G. M. A. C. Rates. Remember Before You Buy Shop
WALTER REED REFRIGERATION
209 Louisville Ave. Ph. 3-8871

NEWS-STAR—WORLD WANT AD Department Open Until 5:00 P. M. Daily

REAL ESTATE FOR RENT

Offices & Desk Room (68)

BRICK OFFICE and warehouse combined. 718 Trenton St., W. M. Ph. 3-3528.

Wanted To Rent (70)

5 OR 6 ROOMS unfurn. house in nice neighborhood. Close to school. Reasonable. Ph. collect. 2-3687. Alexandria, La.

PERMANENT Couple, superintendent of local firm desires 2 bedroom furnished home or apartment. Have 2 girls. Ph. 3-5838.

WANTED: FAMILY Of 6 will pay up to $100 month for unfurnished 3 or 4 bedroom, 2 bath, old or new home in nice neighborhood. Certain duplex arrangement might be considered. References furnished. Write Box 715 c-o News-Star—World.

REAL ESTATE FOR SALE

Business Property (71)

EXCELLENT location for wholesale business. 2800 ft. concrete floor space. Office and indoor plumbing. Large lot. 1515 S. Grand. $8,950. Ph. 3,2713.

HOTEL IN W. M. Good income for small investment. Ph. 3-1644 or 2-2942.

COMMERCIAL. A Fully equipped florist shop. Doing excellent business. Building can be leased. Situated on northside.

E. R. & L. K. BREARD
REALTORS
Ph. 7379—9841—8221 100 Louisville

OFFICE FOR Lease. 310 N. Fifth St. Ph. 2-0270.

CAFE ON DeSiard St. doing excellent business. Lease. Priced for immediate sale.

MRS. L. G. GILLILAND
Realtor
502 Rochelle Dial 8551 or 2-3770

Farms & Lands (72)

ATTENTION CATTLEMEN. For lease 660 acre ranch. House, barn, deep well, good fence. Approximately 4 miles from city limits on Harmon Johnson Rd. Ph. 3-7549 or 8816.

Houses (73)

ATTIC FANS
Installed
NO MONEY DOWN!
$6.38 Mo.
Complete with Metal Ceiling Shutter and Safety Fuse that shuts off fan and closes shutter in case of fire.
Turpin Lbr. & Supply
3300 DeSiard Ph. 6101

COUNTRY HOME
ON SMITH ROAD
Beautiful 4 room home. Looks like new. Screened in sleeping porch, electric pump, garage, washing room and attic fan. Beautiful shade trees, situated on lot 50x150 for only $5,150. This offer won't stand long. Call Me Quick!
C. H. BATES
1707 Jackson Ph. 8048

MONROE

903 DOWNEY LANE—Beautiful 3 bedroom home, 3 years old. Large living room, dinette and kitchen. Ample closets and cabinets. Hardwood floors, venetian blinds, attic fan. Screened side porch, attached garage. Lot 85 by 150. Excellent buy.

1820 MILTON ST. Marie Place addn. Beautiful 3 bedroom brick home. 1 year old. Combination living room and dining room. Tile bath, attic fan, blinds and drapes. Panel Ray Heater. Asphalt tile floors, garage, ample closet — cabinet space. Lot 75 x 185. Quick possession.

705 NORTH 2nd. Between Louisville & DeSiard. Nice 5 room house. New roof, hardwood floors. Double garage. Excellent location for commercial purposes.

DUPLEX. Northside. 4 rooms & bath one side, 3 rooms & bath on other. Double garage & store room. Attic fan, hardwood floors. Well landscaped lot 69.69x150. 3 large pecan trees, pear, peach and fig. $11,500.

720 FLORIDA—2 rooms & bath. Lot 50x150. Only $2500. Terms.

NEAR NEVILLE HI—Modern 5 room home. 2½ years old. Excellent condition. Hardwood floors, 2 ceiling fans, garage and laundry room. Well landscaped lot.

NORTHSIDE—New 2 bedroom brick home. Central heating, attic fan, tile bath. Restricted location. Excellent buy.

208 SOUTH MCGUIRE—Modern 2 bedroom home. 2 lots. Central heating, attic fan, double garage.

232 GRAYLING LANE—Beautiful ranch style 6-room home. Less than 3 years old. Well landscaped lot. Quick Possession.

1706 FILHOIL—Modern 2 bedroom home. Also one room apartment furnished. Rents for $30 month. 2 lots.

102 CHAUVIN, College Area—Nice 3 bedroom home and glassed in porch, tile bath, screened front porch, garage. $11,-900.

1801 JACKSON ST.—Ideal commercial location or good investment property. 5 rooms and bath downstairs, 2 porches, 3 rooms and bath upstairs. Triple garage with 2 room apartment and bath. Corner lot 60x150.

1706 RIVERSIDE DRIVE—See this well constructed 2 story home before you buy.

K ST.—Modern 2-bedroom home. Near Neville High.

306 PINE—Ideal commercial location or rooming house. $10,500.

705 ARKANSAS AVE. Beautiful 3 bedroom home. Newly redecorated.

1809 JACKSON ST.—Well built 2 story home. 5 bedrooms. 2 complete baths. Attic fan. 2 porches, double garage.

WEST MONROE

305 SPLANE DR.—Modern 3 bedroom dinette, hardwood floors, attic fan, floor furnace, Venetian blinds. Excellent condition. Lot 100x150. Store room, chicken house and barbecue pit.

NAT. ST. 4 room house & shower. Corner lot. $4500.

Mrs. L. G. Gilliland
REALTOR
502 Rochelle Ave. Dial 8551 or 2-3770

Don't Let Someone Rob You Of An Opportunity That May Never Be Repeated.

YOUR LARGE Dream home for $15,500. At the corner of Woodland and Arlene Street, Sunshine Hts. Add'n., W. M. A beautiful living room, with tile fireplace, dining room, kitchen and breakfast area. 3 large bedrooms, and bath. Panel ray heat. Large built in garage and washroom. Front porch 25 feet long. Corner lot 100 x 150. FHA financed.

BOURLAND & BOURLAND
1211 Cypress, W.M. Realtors Ph. 9740

903 CROSLEY W. M.
$6300.00
LARGE 7 ROOM House, bath, (4 bedrooms) attic fan, garage—lot 100 x 150 ft. Immediate possession.
MRS L. G. GILLILAND
Realtor Dial 8551—2-3770

THREE BLOCKS OF schools. 900 South Fifth St. Modern 2 bedroom home. Textone walls, tile floors, 6 closets, concrete foundation, central heating, modernistic mantle in living room. Brick and timber construction outside. Pay equity, assume balance, $8,900.

MRS. IVY RAYNER
Realtor—Ph. 2-0270

REAL ESTATE FOR SALE

Houses (73)

FAIRVIEW ADDN.
PAVED STREET
BEAUTIFUL 3 bedroom home, living room, separate dining room, den with air condition unit, kitchen and breakfast nook, insulated, hardwood floors, floor furnaces, rugs, drapes, attic fan, patio, double garage. Well landscaped lot 85 x 150 ft. Must see to appreciate. Quick possession—Excellent buy.
Mrs. L. G. Gilliland
Realtor Dial 8551—2-3770

903 DOWNEY LANE
LOVELY 3 BEDROOM Home, large living room, dinette and kitchen, plenty cabinets, light and exhaust fan in vent-a-hood, attic fan, hardwood floors, side screened porch, attached garage. Well landscaped lot 85 x 150 ft. Quick possession.
Mrs. L. G. Gilliland
Realtor Dial 8551—2-3770

HOUSES

3 APARTMENT House in Choudrant. Large lot. Nice income. $4400.

NEAR PAPER Mill. 5-room home. Plenty garden space. Only $300 down. Full price $1890.

ONE ACRE Land Near Paper Mill. 2-bedroom home. Like new. Garage. Concrete back porch. All conveniences. Very nice location. Extra nice for only $3575. See this and you'll buy it. Name your terms.

LOOK WHERE This 3 acres is—on Highway 80, W. M. Look and there's already a house built on it. Look—Only 4 miles out. Good business location or home. Bargain.

608 S 4TH—IN Best vicinity. 3—bedroom, breakfast bar with large kitchen. Venetian blinds. Lot 75 x 150.

WILL SELL or will trade for W. Monroe property. 5-room house 4 miles from Calhoun. Gas lights, tile well, ¾ acre. $2500.

HOME WITH 3 acres on Highway 80, W. Monroe. 9 miles from town. Priced to sell.

APARTMENT HOUSE with 4 apartments. South 3rd. $8400.

2-BEDROOM HOME ON Virginia St. Lot 50 x 150. $7800.

DUPLEX AND Extra corner lot, Central south part of Monroe. $11,500.

SMALL, LIVEABLE House with 2 large lots. 2 blocks off Sterlington Rd. near college. Reasonable.

EXTRA NICE Large 3-bedroom home. New roof. Front and back porch. About an acre of land and one commercial building. Large shade trees. Good neighborhood, near church and school. Near business district in W. Monroe. Worth the money we're asking.

5-ROOM HOME In downtown district. Monroe. Bargain at $7875.

COMMERCIAL

LOOK HOW EASY IT IS TO GO IN BUSINESS FOR YOURELF

NICE RETAURANT In Ruston by college.

POOL TABLE And all necessary equipment to start nice pool hall.

NIGHT CLUB In Rayville. Dance all night.

CAFE DOWNTOWN Monroe. Easy terms.

ONE OF West Monroe's leading grocery stores.

JUKE BOX Business. Near Monroe. Terms, if desired.

HOTEL. 22 ROOMS. In Monroe.

SWEETEST Investment yet for $14,000. Local West Monroe business. Long established. Doing good. By appointment only.

THIS IS a sacrifice. Cafe, good beer business. On busy street. Walk in for $100 down, balance later.

CHARLIE LETT
409 TRENTON, W. M.
Ph. 3-6520, 3-7430, 9389

214 PINE. HOUSE to be moved. $1900.

1008 S. 5TH. NEW 3 bedroom home near school. $7,350.

1114 OTIS. W. M. 2 bedroom home. $1,635 down.

1301 TRENTON. 3 bedroom home. New roof, paper & paint. Corner lot. $8,650.

3318 DICK TAYLOR. 5 room house. $5,-800.

ARK. RD. 1-A new 4 room house. Lights, water, phone & gas. $4,600.

1 A. CHINIE Lake. W. M. Next to Gentry Camp. $750.

C. E. BUCKLEY—PH. 3-1195

PUT SOMETHING IN THE POT BOY

Every dollar you put in comes out in added security and satisfaction of owning your own home.

EMERSON ST. 5 rooms, 1½ baths, shower, wash room with lavatory & toilet, cedar closet. Double sink, garbage disposal, Vent-a-Hood, Formica counters. Attic fan, central heating, disappearing stair, carpets. Lot 75 x 150.

1007 SOUTH 1ST.—4½ rooms, window fan, Venetian blinds, copper pipes, plumbed for washer, shower, wall heater. Approx. $1808 down. Only 42.00 per mo.

1612 GEORGIA—Like new; vacant lot next door available. 4½ rooms, oak floors, Vent-a-Hood, washer plumbing, floor furnace, Venetian blinds. Approx. $1606 down. Assume loan.

PARK AVE. & SPRUCE—Good commercial corner, 5 room house, $7500.00.

1506 SOUTH 1ST.—3 bedrooms. Blinds, Coleman floor furnace, screen porch & storage room, back yard fenced, iron posts. Approx. $1500 down.

1618 FLORIDA—Koolvent awnings, walk-in pantry, gravel drive, oak floors, 4½ rooms. Present loan payments $44.90 a month.

115 AIRPORT RD.—More house for your money? 8 rooms, 3 bedrooms, Stucco, Venetian blinds, attic fan, Perma glass heater. Large storage room, double carport. Landscaped lot 125 x 150 with pecan trees. $12,600.

WEST MONROE

106 OAKLAWD—3 bedrooms, pine paneled, 52" attic fan, blinds, double closets, dining room, snack bar, Vent-a-Hood, double sink, iron board, modern bath, shower & closet. Attached garage & large utility room. Planted yard, fenced, garden, barbecue pit. Plenty space—Lot is 361' x 140'. $18,350.00.

804 LAZARRE—New construction, 4½ rooms & bath. Asphalt tile throughout. Only $895 down. $32.98 monthly. Price less than FHA appraisal.

1106 OTIS—FHA appraisal price - $11,000! Lot 100 x 200 with large trees. 5 rooms, Venetian blinds, attic fan, floor furnace, Duroseal oak floors, copper pipes, range hood, double garage & large storage room.

VINSON ST. — Near Bancroft—New construction. 2 bedrooms, oak floors, dining area, modern bath—$6500.00.

308 S. 1ST. W. M.—Large comfortable home. Floor furnance, attic fan, front screened porch, insulated. The largest pecan tree in W. Monroe. FHA approved. Price $8500. 20% down 20 yrs.

TROY & NICHOLS
Realtors Hotel Frances
Ph. 3-7756—3-7757—3-7758—3-8332

REAL ESTATE FOR SALE

Houses (73)

MCGUIRE ADDITION In W. M. New 2 bedroom home. Lot 100 x 150. Beautiful trees Priced to sell. Will F. H. A.
MRS. BOBBYE GALLOWAY
Ph. 3-3570 or 2-0747

LOOKING FOR A GOOD DEAL?
O. K. HERE'S ONE!
New apartment building with four 3 room apartments with private baths. Garage. Located at 200 Forrest ave. Priced at only $18,000.
C. H. BATES
1707 Jackson Ph. 8048

I Would like to have HOUSES, GARAGES, GAS STATIONS, GROCERY STORES, FARMS, & CITY LOTS to sell.
I have some very good prospects for this kind of Real Estate.
C. H. BATES
Licenced & Bonded Broker
1707 Jackson Ph. 8048

411 S. 5TH. W. M. 6 Room house.

5 ROOM DUPLEX—With garage Apt. furnished.

509 BRES—6 room house. Good buy.

620 NORTH 5th—Corner lot.

611 NORTH 5th—5 room house.

MRS. R. E. DAVIS
REALTOR
Ph. 8422 or 3-5850
MRS. C. W. WILLIAMS
Ph. 6338

FOR SALE
315 Bell Morning Side Addn.
NEW SMALL HOUSE—with bath. Lot 50 x 150.
$5,300.00 — Inspect — House Open
Dial 3-2574

IMAGINE 235 TREES IN YOUR FRONT YARD!
That is what this 285 foot Bayou Frontage offers to the owner of this modern duplex. 3 bedroom apartment with picture window facing bayou. Or could be converted into a 9 room house with very little effort. Someone will enjoy this summer as the proud owner of this lovely home. Will it be you?
$250 DOWN
Plus closing cost to veteran. Can also be financed thru F. H. A. 2 bedroom home on Plum St., in W. M. Payments $40 mo.
BUTLER REAL ESTATE
PH. 8815

fans, weather stripped. Garage & store room. Lot 75 x 150.

519 MISSISSIPPI—9 Room house, 2 Baths, 3 lots, Venetian Blinds. Can be used as duplex. $9300.

FORSYTHE AVE—Lovely 2 bedroom home. Dining room, large modern kitchen, spacious living room & large garage. All modern conveniences including garbage disposal. Pretty shade trees on corner lot 160 x 150. $15,000.

306 PARGOUD AVE. 6 Room Home, & Bath. 2 Porches, Corner lot 100 x100. $5500.

5 ROOM HOUSE. Bath, 2 porches, Attic fan, Venetian Blinds, also Commercial building 25 by 40 ft. with concrete floor. Also large seperate store room 10 by 16. Lot 147 by 100. All for $10,500. With shop equipment, merchandise, etc. $13,125. An exceptional buy.

2310 SOUTH GRAND. 6 Room House, Breakfast Room, Bath, 3 Porches, 1 glassed in. Porte-Cochere, Attic Fan. $11,700.

2911 DESIARD ST. 5 Room Home, 2 baths, 3 porches, lot 97 x 300 ft. $11,750.

804 FLORIDA - 6 Room house, Bath, garage, Venetian Blinds, disappearing stairway, Screened Porch, Asbestos Siding. Excellent condition. $7900.

3300 GRAMMONT, 2 bedroom home. Bath, Venetian blinds and 2 lots, $6000.

WEST MONROE

320 SPLANE DRIVE—4 room house and bath. Venetian blinds, shade trees, disappearing stairway, asbestos siding. Lot 75x167½. $8200.

209 MORRIS—Nice 5 Room House & bath. Venetian Blinds, also 2 Rooms & Bath garage apartment. Shade trees. Near West Monroe Hi and Millsap School. Lot 50 x 100 ft. $10,000.

SUNSHINE HEIGHTS ADDN. Lovely 2 bedroom stone home, with bath, dinette, and kitchen. Wall heaters. Lot 100 by 150. $10,000.

1217 TRENTON—10 room home. Large screened porch, 3 baths, life time roof, large garage and store room. Shade trees, corner lot 98½ by 320. $15,000.

NEW 4 ROOM house. Large lot. ½ mile from Crossroads Grocery. Will G. I. Small down payment.

JEWEL ST. 4 room house incomplete. Lot 105 x 170. Just North of I. C. R. R. $1600.

709 SOUTH 6TH ST. 4 Room House furnished. Lot 32 x 150. $2750.

401 LAZARRE AVE. 5 Room House. Sunporch, Bath, Venetian Blinds, Floor furnace, Attic fan, Garage, Store Room. $10,900.

JOE-BILL ST. one 4 Room house, garage. One 2 Room house. Lot 75 x 150. Water, gas, lights. For Quick Sale $1650.

110 LINDBERG ST. 3-bedroom home. Bath, kitchen, porte-cochero, garage, asbestos siding. Recently redecorated inside and out. Attic fan, hardwood floors and 3 lots, $7500.

1011 OTIS ST. McGuire Addn. 5 room house. Bath, breezeway, double garage, screen porch, attic fan and Venetian blinds. 3 lots $11,450.

302 PLUM ST. W. M.—Nice 3 bedroom stucco home. Attic fan. Lot 50 x 150. $7100.

COMMERCIAL

JONESVILLE, LA. Brick Building 40 x60. On Highway. $18,000.

LOTS

CORNER lot—Ready to build on. Sherrouse addn. $1500.

2 LOTS, Oaklawn Drive, 50x150 each. Both for $1,250.

4 LOTS — McGuire Addn. W. M. all for $1,900

APPROXIMATELY 1 acres land — just off Hwy. 80, on black top. Water, lights, gas available. $1,000.

E. W. CRUSE, REALTOR
J. G. TALIAFERRO - 8617
OFFICE PHONES
3-4412 - 3-4413 - 3-4414

REAL ESTATE FOR SALE

Houses (73)

ATTRACTIVE HOMES
North and South Side
E. A. PORTER — REALTY
Phone 2-0331 or 2-3225

FRANK EASON
GENERAL CONTRACTOR
RESIDENTIAL PLANS
PHONE 3-3151

NEW HOMES — OUR SPECIALTY!
MONROE & WEST MONROE
GREATER MONROE HOMES, INC.
PHONES 2-1182 or 2-1523

NEAR PAPER MILL

JERRY ST.—Brand new 4 room house and bath complete. Nice lot with shade trees. Lights, water, gas. Only $3975.

1106 BAILEY ST.—2 room house. Lights, water, gas. Large lot. Only $975.

Phone 3-7741

BUY YOUR OWN HOME

116 MAPLE ST.—5 room home, bath, modern kitchen. Redecorated throughout Venetian blinds, garage. $7800.

3524 LEE AVE.—5 room home and bath. Porch, garage, lot 50 by 150. $6000.

4302 PETAIN—7 room home and bath. Porch. $4600.

NORTHSIDE—3 apartment building with double garage, work shop, large store room, Venetian blinds and shade trees. Corner lot

7 RM. HOUSE & bath. Lot. Located 4308 Petain St. $4600.

NORTHSIDE—5 room home, in excellent condition. Screened porch, awnings, floor furnace, bath, tile sink, Venetian blinds, disappearing stairway, 2 ceiling

MONROE

4300 PETAIN. New 2 bedroom home with attached garage. Pine panel living room, floor furnace, attic fan. Pay small equity and assume notes.

308 MORRIS. Spacious 3 Bedroom home. Lovely interior and Beautiful floors. Floor furnaces & ample closet space.

111 EGAN—Very nice Southside location. 3-bedroom home with 2 beautiful lots. Lots well landscaped with large pine trees. Piped for Bendix. Recently redecorated. Clean inside and out. Plenty outside storage space. Chicken yard and garden. A good buy at $6300.

1501 SOUTH 1ST—2 bedroom home in pastel colors, Easy on the eye and easier to buy. Let us show it to you.

1207 FLORIDA—2 bedroom home in nice neighborhood. All conveniences. Double garage with store room. Fenced back yard. Pay small equity and assume balance.

404 COLUMBIA—An almost new 2 bedroom home with panel ray heating, attic fan, Pine Hurst green asbestos siding. Delightful interior shades. Circle drive, carport. $11,500.

3705 GRAMMONT—2 bedroom home. Modern in every sense. Near school and churches. Fast growing section. $11,250.

WEST MONROE

MEDOW BROOK Drive - 3 Bedroom home with attached garage. Half encircled by moon shaped lake. Modern in every way. Shrubry & fruit trees. $16,000. Financed.

2521 NORTH 11TH—Is a good buy. 2 bedroom with carport. Beautiful corner lot. Near new grammar school. Reduced to $6300 for quick sale.

209 RIVERBEND—Clean 2 bedroom home with nice yard and garage. $1800 down.

3622 CYPRESS—$1100 down. Big lot.

GROCERY STORE — Walk out proposition. Doing good business. On paved thoroughfare. Can earn a livelihood here.

309 LINDERMAN—4 bedroom home, recently redecorated. Garage and store house. $7,850.

FARMS

320 ACRES OF good bottom land, all open. 50 acres in row crop, balance in pasture. Yields 8000 bales hay yearly. Live water year round. All under fence. 3 dwellings, large barn, 2 tractors and equipment. Owner will finance. On state highway 30 minutes from Monroe.

LOTS

2 BEAUTIFUL lots on Bayou DeSiard in Lakeshore Addn. 100 by 300 each with shade trees. Already financed. $2500 each.

MRS. ALICE DAVID
Phone 2-0881 or 2-4309
MRS. W. C. CURRY
Phone 3-5878

REAL ESTATE FOR SALE

Houses (73)

We Need Homes To Sell
IT COST YOU NOTHING
IF WE DO NOT sell. Profitable results and speedy sales is a record our office has made. List your property today with
MRS. TERECE SALLEY
Dial 8991 Realtor Or 3-3854

H. W. CHAPMAN
GENERAL CONTRACTOR
PLAN SERVICE—FREE ESTIMATES
DIAL 3-2524

STORE BUILDING—107 Powell Ave. For Rent or sale.
Phone 3-3574

1007 COLLEGE—Beautiful Colonial home nestled under pecan grove. Excellent condition. No price over telephone. Shown by appointment only.
MRS. BOBBYE GALLOWAY
Ph. 3-3570 or 2-0747

By Owner
Recently Built 3 Bedroom Home.
ON BAYOU DESIARD
2 Car Garage.
LARGE LOT
Priced for quick sale. Shown by appointment only.
PHONE 3-2658

OWNER LEAVING TOWN: 3 bedroom modern ranch style home. 2 beautiful baths, one with enclosed shower. Excellent location. Lot 130x155. 27 shade trees, some 75 years old. Landscaped to conform with natures own beautiful setting. Play room, indoor barbecue, 2 car garage. Glass walls, sliding panel dividers. Wall to wall carpet, central heating. Completely furnished by professional decorator. Can be financed. Write P. O. Box 800, Monroe, La.

G. I.'s
ONLY $400 Down
Johnson St. West Monroe. Nice 4 room home. With Attic fan, blinds, newly painted. Good condition throughout.
MONTHLY PAYMENTS
Approximately $30.00
MRS. ERNESTINE KRIGER
Phone 2-0911

706 MISS ST. Lot 50 x 150. 6 rooms & bath. $6,500. Ph. 2-0724.

Building — Remodeling — Repairing
THE CANNON CO.
Phone 6829 Box 4154 — W. M.

IDEAL HOME SITE—7 acres of land on black top road. Off Arkansas road.

MODERN—2 bedroom home. Living room, dining room, kitchen and bath. Acre and ½ of land. Nice neighborhood. Just outside city limits of West Monroe.

SOUTH 1ST ST., Monroe—3 bedroom home. Pay equity and assume notes.

SHADY REALTY CO.
Ph. 3-5031 or 2-4016

FOR SALE
400 Ft. Bayou Frontage
Modern 4 Unit Apart. On Premises
7601 DeSiard
Income Per Mo. $185.00
Dial 3-3574

REAL ESTATE FOR SALE

Houses (73)

FAMILY HOME
THREE BEDROOMS
100 BY 100 CORNER Lot, in beautiful McGuire Addition, W. M. Close to school. 2524 North 10th St. This two year old home is clean as a pin. $10,500. Ph. 2-0270.
MRS. IVY RAYNER

WE ARE NOT DENTISTS
BUT WE CAN TAKE THE PAIN OUT HOUSE BUILDING
JACK ARMSTRONG
General Contractor
Dial 3-1227

2505 NORTH 7TH
3 BEDROOM HOME
Attached garage, large store room, attic fan, floor furnace.
BEAUTIFUL VIEW
FACING McGUIRE GOLF COURSE
WILL F. H. A.
$10,500.
Mrs. Alice David
Phone 2-0881 or 2-4309
MRS. W. C. CURRY
Phone 3-5878

BUILDING?
See
NATIONAL HOMES
F&M CONSTRUCTION CO.
409 Louisville Ave. Ph. 3-5011

LOOK AND LISTEN
Do You Want a New Home?
Sure You Do;
HERE IS A real bargain. 5 rooms and bath. Lot 50 x 150. Located 2 blocks off Loop Road at 612 Adcock. Priced to give away for only $5500. $1,000 cash.
C. H. BATES
1707 Jackson Phone 8048

WE MAKE
G. I.
F. H. A.
CONVENTIONAL
LOANS
E. W. CRUISE
REALTOR
J. G. TALIAFERRO-8617
OFFICE PHONES
3-4412—3-4413—3-4414

REAL ESTATE FOR SALE

Houses (73)

3009 Cypress Hwy 80
LOT 68 by 150 with 4 rooms and bath. Excellent business location, $5775.

12 Rooms Only $5000
WITHIN one block of business district, West Monroe. Needs redecorating. Excellent for apartment house. 100 South 1st, West Monroe.

1211 PARNELL - 5 Room House near school. $5385. $1250 Down. Balance $39.00 Month.

Lovely 2 bedroom home. Large living room with seperate dining room. A very large and cozy kitchen. Attic ventilation, Venetian blinds, textone walls, asbestos siding. Has garage with store room. Corner of Height and Splane Drive.

MRS. TERECE SALLEY
Dial 8991 Realtor Or 3-3854

ACTIVATE
And move in this lovely 2 bedroom home. Practically new. Excellent condition. Venetian blinds, floor furnace, outside storage plumbed for washer. Carport, paved drive way.
ONE BLOCK OF SHERROUSE SCHOOL
3 blocks of bus line
PAY OWNER'S EQUITY
ASSUME F. H. A. LOAN
$56.03 Monthly
NO CLOSING COST
The Development Co.
Clyde O. McDonald - - - Realtor
Office 2-4649 Evening 2-3089

DESIRABLE HOMES — Monroe — West Monroe. See
FAULK & FOSTER

COMPLETELY EQUIPPED barber shop, also furnished 4 room house in Calhoun. George Elmore. Ph. 2241, Calhoun.

DOCTORS ARE YOU CLINIC MINDED?
I HAVE A Perfect layout on corner, 2301 South Grand. 30 room brick building with nice large hallways. Almost adjoining this, 3 brick buildings that could be made into a perfect set up for your clinic. Also just the width of a driveway behind your 30 rooms is a 20 room brick house with large hallways.
MRS. TERECE SALLEY
Realtor
Dial 8991 or 3-3854

SOUTHSIDE — 2 bedroom home. Only $780 down including closing cost. Bal. $39.54 per mo. Ph. 6984.

RESTAURANT open day and night, doing good business, buy fixtures $4,200. Building leased terms.

BERRY FARM. 1 acre lots $175. Terms.

HWY. 200, approx. 4½ acres. $1,000. Terms.

JONESBORO HWY., 12 miles out. 286 acres, 125 open, 240 leased, ½ mineral rights, live water year round, ideal for cattle ranch, $25,000. Terms.

S. Willis Williams Ph. 6197

1121 TULANE, W. M.—New 3-bedroom brick home. Hardwood floors, floor furnace, carport. Priced $11,900. $2600 down and assume loan.

714 NORTH 5th, W. M. Attractive 5 room home. 2 screened porches. Garage.

1402 COLLEGE Ave. Practically new 2 bedroom home, hardwood floors, textone walls, carport with storage, fenced yard. Already financed.

506 HERMAN, W. M.—2-bedroom home, venetian blinds. $1850 down and assume loan.

814 JONESBORO Highway. Commercial property. 6 room house on corner lot.

FARM—31 acres hill land. Good 5 room house with sleeping porch. Lights, butane gas. ½ down, owner will finance. Price, $4500. Near W. M.

809 CROSLEY, W. M. Vacant. Practically new 5 room modern home. $6850.

BOURLAND & BOURLAND
1211 Cypress, W. M. Realtors Ph. 9740.

REAL ESTATE FOR SALE

Houses (73)

NEW HOUSE, 3 blocks from high school. 1300 Hinkle Dr., W. M.

NEW 2-bedroom homes. F. H. A.
HINKLE DRIVE, WEST MONROE
C & C CONSTRUCTION CO.
SEE W. E. CHANEY ON SITE

REPAIRS???
WE OFFER Streamlined and reliable repair service within radius of 50 miles.
Free Estimates
F. H. A. Title 1 Loans
Nothing Down
R. W. BUTLER & SONS LUMBER CO., INC.
West Monroe Ph. 3-1341

NICE HOME on Winnsboro road. 2 blocks out of city limits. $3,000. Phone 3-7470.

301 CHAPPEL St. Good 5 room home. Large lot. $5800.

OLD STERLINGTON Rd. Near bus line. Nice large Bayou front lot. $2,000. Owner will finance.

THE DEVELOPMENT CO.
Clyde O. McDonald, Realtor
Office 2-4649 Evening 2-3089

LARGE BRICK Home. Lot 150 x 150. Cypress St. West Monroe.
E. R. & L. K. BREARD
REALTORS
Ph. 7379—9841—8221 100 Louisville

ONE GARAGE apartment for sale by owner. Near new school in West Monroe. $6800. Ph. 3-1428.

COMBINATION 7 room house & store. On Highway 80. 4 miles out of W. M. Contact Floyd McIntosh.

Lots (74)

BAYOU LOT—100 x 523. Exclusive residential section. Phone 3-4680.

KELLOGG REALTY, INC.
See Our Lots Today!
MARIE PLACE SUB-DIVISION
808 Ouachta Bank Bldg. Ph. 2-0292.

CHOICE LOTS
MARIE PLACE Addn.—Near New Lexington School.
Call Mr. Jordon 2-3106

W. A. GUY REALTY CO.
Lakeshore Sub-division, Bayou Lots 100x300 $2,500. Inside lots 100x200 $1000 10% Dn.
PH. 2-0061 DAY & NIGHT

LOTS OF LOTS
E. A. PORTER—REALTY
Phone 2-0331 or 2-3225

LOTS
NORTH 12TH & Audubon, W. M. Beautiful lot 100 x 375. Facing Private lake. Terms.
FORSYTHE AVE. Already graded 100x150 Ft.
EMERSON ST. Marie Place Addn. Lot 80 x 150.
FOCH—3 lots 50 x 175 each.
MATTHEWS ST.—Lot 50 x 142¼.
MRS. L. G. GILLILAND
REALTOR
502 Rochelle Ave Dial 8551 or 2-3770

Real Estate Brokers (75)

COMMERCIAL AND INVESTMENT PROPERTIES BOUGHT, sold & leased.
H. L. ROSENHEIN REALTOR
807 Ouachita Bank Bldg. PHONE 8668

WALLACE D. EZELL
Farm Lands Farm Loans
Phone 2-3853 504 Auburn Ave. Monroe

FOR QUICK SALE
LIST YOUR PROPERTY WITH
W. D. KRAMER — REALTOR
Phone 2-4246 506 Bres. Ave.

LISTINGS APPRECIATED
I & S REALTY CO.
Phone 3-1679 P. O. Box 800, Monroe, La.

ARTHUR L. VATTER
(BUY GOOD EARTH)
YOUR BEST INVESTMENT
H. M. McGUIRE'S HIGHLAND PARK
DIAL 5908

LISTINGS APPRECIATED
A. J. LESTER, Realtor
Dial 3-8311 or 2-1361, 101 Cypress W. M.

Houses (73)

The Difference Between Being
SNUG AND JAMMED
Is the Difference It Makes When We
ADD THAT EXTRA ROOM
To Give You Living Comfort. We Also Have Excellent Service On
- Making Additions
- Reroofing
- New Screens
- Painting
- Redecorating
- Siding

F. H. A. TITLE 1 LOANS
NOTHING DOWN .... 36 MONTHS TO PAY
Free Estimate Gladly Given
MONROE LUMBER & SUPPLY
9th & DeSiard Phone 6096

Open Today For Inspection!
1013 CIVIC STREET
We invite you to inspect this lovely 2-bedroom brick home. Located in
RESTRICTED NORTHSIDE LOCATION
NEAR SCHOOLS, SHOPPING CENTER AND CHURCHES
This new home has spacious bedrooms with ample sliding door closets, tile bath with shower over tub, pine paneled den, hardwood floors, large modern kitchen and breakfast area, abundance of cabinets, snack bar, car port, storage room, attic ventilation, and central heating.
USREY & USREY DEVELOPMENT CORP.
Phones 2-0804, 7704, 7853

Lots (74)

COOL IN HOT SUMMER
If you plan to build a lovely home
Roselawn Addn. Is The Place
(From N. 9th to N. 18th on Roselawn & Auburn Avenues.)
BEAUTIFUL TREES
SEWERAGE PAID
WE CLEAN OUT UNDER BRUSH

BROADMOOR
(Spanish City)
SUBURBAN
HOME SITES
$500.00 UP
No City Tax
2 Blocks To City Bus Line
10 MINUTES FROM TOWN
YOU WOULD NEVER MISS THE SMALL PAYMENTS

10% DOWN
LONG TERMS
CALL E. A. PORTER JR., REALTOR
Woodlawn Development Corp.
2220 Louisville Ave. Phone 3-6621

TO INAUGURATE DR. EARL GUINN

Ceremony Will Take Place At Louisiana College June 13

PINEVILLE, May 24 (Special)—Dr. G. Earl Guinn will be inaugurated as president of Louisiana College in ceremonies on the campus on June 13.

Dr. Guinn became president of the Baptist College here in September 1951, succeeding Dr. Edgar who has remained at the college as financial agent.

Invitations have been issued to denominational, business and civic leaders, and educators throughout the South to attend the inauguration. The inaugural ceremony will be held at 10:30 a.m. in the college auditorium and will be followed by a luncheon in the Hattie B. Strother Memorial Dining Hall at 1:00 p.m. The inaugural committee is planning later in the day for a reception honoring Dr. and Mrs. Guinn.

Dr. Guinn is a graduate of Louisiana College, class of 1937 and of New Orleans Theologial Seminuary. At the time of his selection as president of Louisiana College, he was head of the department of preaching at Southwestern Theological Seminary Fort Worth, Tex. He is fourth president of Louisiana College. Others were: Dr. E. O. Ware, Dr. Claybrook Cottingham, and Dr. Godbold.

Dr. Godbolt is chairman of arrangements for the inauguration and will be assisted by: S. W. Tudor president to the board of trustees; Dr. O. B. Owens, member of the board of trustees; Dean H. M. Weatersby, Dean Carolyn Timmerman, Associate Professor George Herndon, Professor C. J. Cavanaugh, and Colonel Henry E. Walden.

Thousands of persons are expected to attend the inauguration and more than one hundred fifty have been invited to attend the luncheon.

CALHOUN SENIOR CLASS

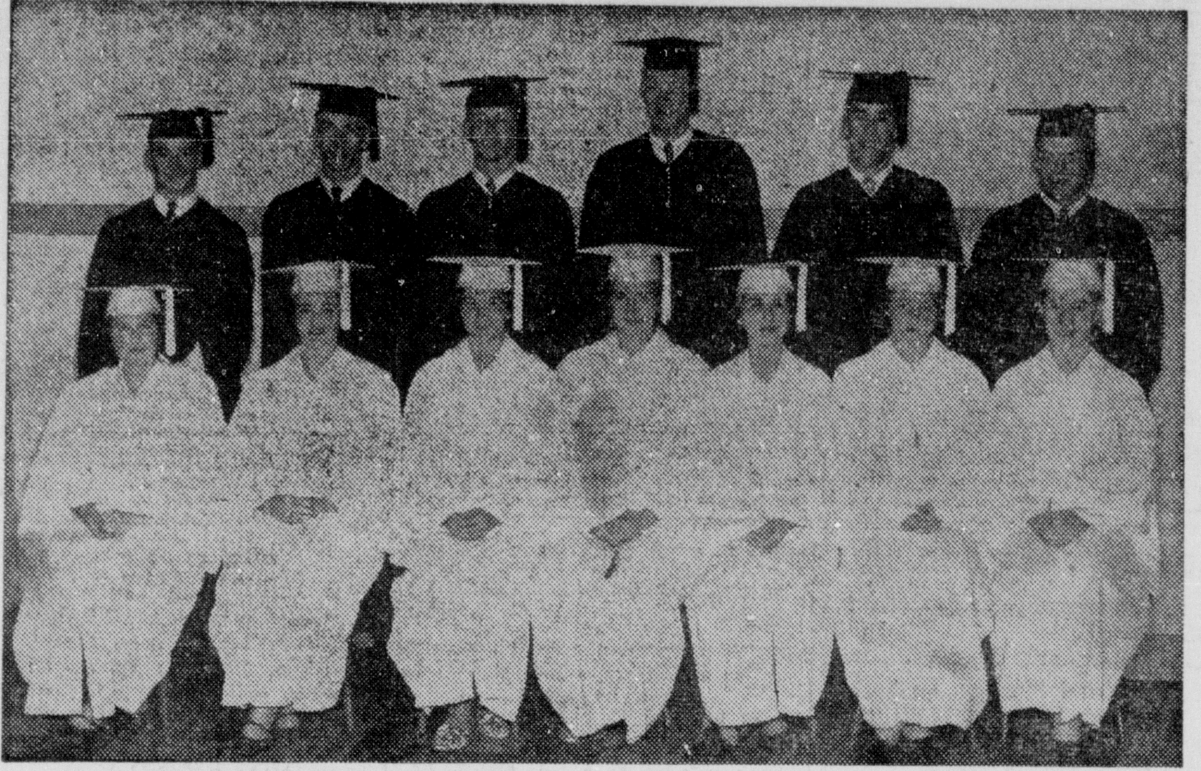

Calhoun High School will hold its graduation exercises Monday night for the 13 seniors. Shown above is the 1952 senior class reading from left to right: (seated)—Dixie Aulds, Mary Lou Meachum, Ann Mitchell, Joan McClendon, Dean Garland, Natalie Nolan, and Estelle Lenard; (standing) Thomas Hugh Wilder, Morris Joiner, Sonny Hardwick, Eugene Calk, Roy Avant and W. B. Humble. Miss Lenard and Humble were valedictorian and salutatorian respectively.

ENTERPRISE

Mr. and Mrs. Walter Wilson and Betty Wilson and Mrs. Flora White of Central were Sunday guests of Mr. and Mrs. Cecil Henagan.

Mr. and Mrs. C. D. Cruse visited Mrs. Daisy Belle Cruse at Rogers clinic in Winnsboro on Monday and made the acquaintance of their new granddaughter, Patty Ann Cruse.

Mrs. Earl Strickland and Diana of Natchez is spending this week with the Doyle Nugent family while her husband is enjoying a fishing trip with friends on the gulf of Mexico.

Mr. Eber Whitehead and Gwen Whitehead and Mr. and Mrs. Alvin Answorth and family visited on Sunday with Mrs. Florita Currington in Bastrop.

Mr. and Mrs. Arthur McVay and children visited on Sunday in Clayton with the Pete Aarons family.

PARTICIPATE IN RESCUE

Before being returned to the aircraft carrier USS Philippine Sea by the helicopter and crew who rescued him from the waters of Wosan Harbor, North Korea, Lt. (jg) Peter S. Swanson, USN, (left) son of Mr. and Mrs. H. J. Swanson of 207 South Lincoln St., Pocatello, Idaho, poses with the rescuing crew, Lt. James C. Wilkins, Jr., USN, (center), son of James C. Wilkins of Columbia, La., and husband of Mrs. Stiles Wilkins, and Lesher G. Stark, aviation electrician's mate, third class, USN (right), son of Mr. and Mrs. Ralph Stark of Sidell, Ill. Lt. Swanson's plane was shot down while he was participating with other planes from Task Force 77 in an air strike against the city of Wonsan. The ship's helicopter, with Lt. Wilkins at the controls and Stark operating the hoist, rushed to the downed plane and retrieved the water-soaked, uninjured pilot.

MASTER OF TROMBONE

An article in the "Metronome," New York City, by George T. Simon, dean of jazz music critics, gives the whole band a fine review. It states "The most exciting section of all was comprised in the bones. I have never heard a trio like this before, Urbie and Jack Green Crothers and close friends of Dick Edmiston, teacher on Dew Music Company staff and Carl Fontana, above music major at L. S. U., have pooled their talents to comprise what I think is the greatest trombone section of all times. Here is a big legitimate sound made up of three Jones that fairly leap from their horns. Their execution is impeccable, their intonation as true as any that ever came from a trombone trio." Remarks made about members of the band stated: "Carl Fontana's exciting swinging style makes use of his amazing technique. This is a guy to watch."

CHOUDRANT

Rev. and Mrs. Elv. Bryan and children left Sunday for Miami, Fla. where they will attend the Baptist Southern Convention.

Mrs. J. M. Pace had as her guest Sunday, Mr. and Mrs. Luther Pace and children of McAllister, Okla., Miss Jimmie Pace and Miss Clara Hearn of Jacsokn, Miss.

Visiting in the home of Mrs. Fannit Frost this week was Morris Frost of Marshall, Tex., Mr and Mrs. Auborn Pilcher and family of Bossier City, Mr. and Mrs. T. J. O'Bier of Houston, Tex., Mrs. J. A. Rogers of Mass. and Mrs Bobby McCann of New Orleans.

Mrs. Les Hester had as her guest Sunday Mr. and Mrs. C. E. Hester of Tallulah, Mrs. M. G. Osborn of Baton Rouge, Mr and Mrs. H. H. Hester of Arcadia, Mrs. Kate Lockett of Coushatta and Mr. and Mrs. L. O. Hester of Alexandria.

Guest of Mrs. E. J Liner this week were Mr. and Mrs. Wayne Liner, Mr. and Mrs. Miles Liner of Ruston and Mr. and Mrs. Bilbo Price of Livingston, Tex.

O. A. Kidd and Miss Mary Joe Cunningham, and Mr and Mrs. H. Faulkner of Houston, Tex. were week end guests of relatives.

Mr. and Mrs. Simmie Whitman and family were recent visitors to Shreveport.

Misses Gladys and Jennie Hedgepeth of Simsboro were visitors this week.

CALHOUN CLASS WILL GRADUATE

Six Boys And Seven Girls To Receive Diplomas Monday Night

Thirteen persons, six boys and seven girls, will receive their diplomas from the Calhoun High school tomorrow night at commencement exercises to be held in the high school gymnasium. The program will begin at 8 p. m.

Baccalaureate exercises will be held at 10 a. m. today at the high school. The sermon will be delivered by the Rev. C. B. White.

The baccalaureate services will begin with the processional "Pomp and Circumstance", played by Mrs. B. T. Hayes after which the Reverend White will give the invocation.

Marie Jordan will then give a rendition of "Bless This House" and the Reverend White will read from the Scriptures.

"We Pray for Peace," will be sung by Louise Humble, Elaine Russell, and Lorraine Russell, followed by the sermon.

The girl's ensemble will sing "May the Good Lord Bless and Keep You" and the services will be closed with the benediction. The recessional march, taken from the opera, "Aida", will be played while the seniors march out.

At the commencement exercises, also to be held in the high school Mrs. Hayes will play the processional and recessional, "Pomp and Circumstance" and a march from "Aida" respectively. The invocation will be given by Natalie Nolan after which the salutatorian, W. B. Humble, Jr., will talk.

Immediately following the salutatorian's talk, a duet "Stars Are the Windows of Heaven" will be given by Elaine Russell and Louise Humble and Estelle Lenard, valedictorian, will talk.

Louise Humble will then sing a solo "Hark! Hark! the Lark", and Ralph S. Woodward will address the class. The seniors will present their class son, followed by presentation of diplomas by E. M. Finley.

Principal of the school James E. Walker, will present the awards and the exercises will be closed by a benediction by Mary Lou Meachum.

Graduating seniors are Dixie Aulds, Roy Avant, Eugene Calk, Dean Garland, Sonny Hardwick, W B. Humble, Jr., Buddy Joiner, Estelle Lenard, Jo Ann McClendon, Mary Lou Meachum, Ann Mitchell, Natalie Nolan, Thomas Wilder and Betty Wiltcher.

GRADUATING

Midshipman First Class Harry A. Pribble, USN, son of Robert R. Pribble of 1800 Filhoil Ave., Monroe, La., is scheduled to be graduated from the U. S. Naval Academy on Friday, June 6, 1952.

Upon graduation, Midshipman Pribble will receive a bachelor of science degree and be commissioned as a Second Lieutenant in the U. S. Marine Corps.

He entered the Naval Academy on a Congressional appointment from Louisiana in June, 1948, after graduating from Neville High School in Monroe. He also attended Northeast Junior College in Monroe.

During his senior year at the Naval academy he attained the rank of Midshipman Ensign, serving as Regimental Communications Officer, during the fall.

TALLULAH

Mr. and Mrs. Richard A. Burnside of New Orleans were weekend visitors to Tallulah. They are former residents of Tallulah and their many friends are glad to greet them again.

Mrs. Edward Covington and sons, Edward and Robert have retuned to their home in Bowling Green, Ky., after a visit with Mr. and Mrs. R. C. Gaines.

Mr. and Mrs. W. L. Rountree attended the state convention of the Louisiana Press Association recently held in New Orleans.

Mrs. C. E. Speed, of the Tallulah Elementary School faculty is a patient at the Vicksburg Infirmary.

DIAL 5127
LOUISVILLE PHARMACY
Louisville And Fourth

DODSON

Mrs. J. H. Barr is at home after several days spent in the Winnfield hospital where she was a pneumonia patient.

Among those visiting with Mr. and Mrs. W. D. Temple and Harold during the week end were Mr. and Mrs. Earl Waller and little son, Stevie of Decatur, Ala., and his mother, Mrs. Ethel Waller of San Diego, Calif., Mr. and Mrs. Clyde Taylor of Ruston and Mrs. Temple's sister, Mrs. Daisy Fallen of Ruston, Mr. and Mrs. Carl Baggett of Shreveport, Mr. and Mrs. Floyd Taylor and son Neil of Route 2, Dodson.

The Jeffe Taylor family and the Arnold Temple family also of route 2, Mr. and Mrs. Jesse Thornton and Jerry of Winnfield and Ramson Taylor and daughter of Gannsville and a host of Dodson friends and relatives were also guests of the W. D. Temples during the week.

The Wallers also visited with their Waller relatives while here.

Mrs. D. W. Walker of Chatham and Mrs. Goodwin of Simsboro are here on a visit with their sisters, Mrs. J. H. Barr and Mrs. Lena Holder.

W. A. Murphy spent last week in Beaumont, Tex., with his son, Horrace Murphy and family.

Miss Essielettie Browning is at home in Hornbeck after a visit with her sister, Mrs. E. B. Murphy.

The Bill Waldron family of Ruston visited the H. Mooney family last week, and attended the graduation exercises Friday night.

Mr. and Mrs. Stanley Ferguson and Cindy of Shreveport spent Sunday with her parents, Mr. and Mrs. S. H. Gaar and Paul Vane, Cindy remained for a longer visit with her grandparents.

The Lannier Stewart family of Ruston were recent guests of his mother Mrs. Etta Stewart and other relatives.

Lt. and Mrs. Murle Cromwell and little daughter, of Cheyenne, Wyo. arrived last week for a visit with her father, C. A. Waller and other relatives.

Mr. and Mrs. Edward Waller and son Charles of Alexandria spent the week end here with his father, C. A. Waller.

Announcement has been made that the Methodist revival will begin on June 13, with the Rev. B. W. Waltman, pastor of the Carthage, Tex. Methodist Church as speaker. The meeting will continue through Sunday June 21.

The Methodist Vacation Bible School will begin Monday May 26 at 9:00 a. m. All children are welcome and are urged to attend.

Restore VIM VIGOR VITALITY
Take a holiday from the pangs of arthritis and rheumatism at the Majestic hotel. Our famed mineral baths within our hotel are available to every guest. Courteous attendants are prepared to give soothing massage and treatment.
Come to HOT SPRINGS National Park ARKANSAS
Come to the Majestic Hotel and let us help you get rid of your aches and pains in comfortable, friendly surroundings. Write today for further information.
Majestic HOTEL
APARTMENTS—COTTAGES—BATHS

TODAY!
D-O-G S-H-O-W
NORTHEAST LOUISIANA KENNEL CLUB
FIRST CLASS A SANCTIONED MATCH
EXHIBIT BLDG. OUACHITA VALLEY FAIR GROUNDS, WEST MONROE
JUDGING STARTS 1:30 P.M.
ADMISSION 25c

BE YOUR OWN WEEK END CONTRACTOR!
WITH SAKRETE
Build! Repair! Improve!
HOME
Curbing
Doorsteps
Driveways
Fireplaces
Pavements
Porches
Chimneys
Retaining Walls
Fish Ponds
FARM
Fence Posts
Pumps
Grainery Ratproofing
Septic Tanks
Cow Troughs
Cisterns
FACTORY
Building Repairs and Maintenance
Industrial Maintenance
Refuse Burners
Waterproofing
Tanks
Furnace Bases
Runways

Perfectly balanced, ready-mixed
CONCRETE & MORTAR in a bag!
At your local Lumber, Hardware and Building Material stores.
DISTRIBUTED BY:
DEALERS SUPPLY CO., INC.
2928 LOUISVILLE AVE. • MONROE, LOUISIANA
P. O. BOX 1863 • PHONE 3-2273

$50,000.00 PIANO STOCK REMOVAL SALE
NOW IN PROGRESS AT
ROARK BROS. PIANO CO.
703 JACKSON

Buy Now · SAVE $3.89
on famous SWP House Paint Offer!
NEVER BEFORE A BARGAIN LIKE THIS...
6 Gals. SWP House Paint $36.60
3½" Nylon Bristle Brush 3.89
TOTAL REGULAR PRICE $40.49
SPECIAL $36.60

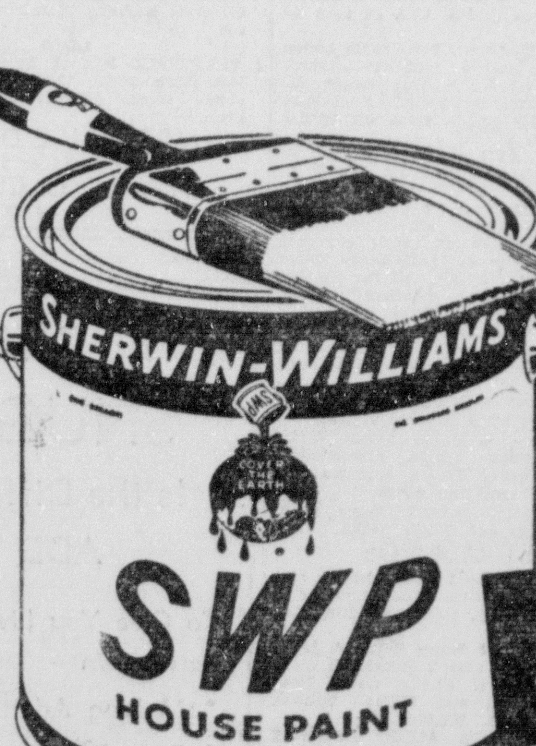

ACT NOW... SAVE NOW!
LONG-LASTING BEAUTY... AT BARGAIN PRICES!
SHERWIN-WILLIAMS PORCH & FLOOR ENAMEL
• Rich, lasting finish
• For inside-outside use
6.35 GAL.
SHERWIN-WILLIAMS ONE-COAT FLAT-TONE
• Flat oil paint for walls
• Full range of new colors
• Highly washable
4.10 GAL.
SHERWIN-WILLIAMS Paint and Color STYLE GUIDE
• Yours to borrow . . . no charge!
• Over 100 giant-size pages.
• Full-color photographs.
• Color harmonies for every room.
LET US RECOMMEND A GOOD PAINTING CONTRACTOR
SHERWIN-WILLIAMS
COVER THE EARTH
113 Catalpa Phone 3-5166
OPEN A CHARGE ACCOUNT • WE DELIVER
OR AT YOUR NEARBY SHERWIN-WILLIAMS DEALER

Monroe Morning World

Sunday May 25, 1952

ABOVE—Miss Mary Addie Maxwell, daughter of Mr. and Mrs. F. E. Maxwell, whose engagement to Gene C. Goad, of Houston, Tex., is announced today.

CENTER—Miss Helen Janelle Stevenson, whose engagement to Sidney Chaffe Guenard, of Lake Providence, is announced today by her parents, Mr. and Mrs. Robert Franklin Stevenson, of Shreveport.

UPPER RIGHT—Miss Margaret Sue Mitchel, daughter of Mr. and Mrs. John Morrison Mitchel, of Calhoun, will become the bride of Raymond Rosenthal, Jr., son of Mr. and Mrs. Raymond Rosenthal, Sr., of St. Louis, Mo., on June 1.

RIGHT CENTER—Miss Frances Katherine Johnson, daughter of Mrs. H. M. Johnson, and the late Rev. H. M. Johnson, of Jackson, Miss., formerly of this city, whose engagement to Bland Hayden Campbell, Jr., also of Jackson, has been announced.

LOWER LEFT: Miss Beryle Lynn Childress, daughter of Mr. and Mrs. O. C. Childress, of West Monroe, whose engagement to George Martin Younger, son of Mr. and Mrs. G. M. Younger, Sr., of West Monroe, is announced today.

LOWER RIGHT—Miss Barbara Mobley, daughter of Mr. Clifton W. Mobley of Alexandria, and the late Mrs. Sally Hyde Mobley, whose engagement and approaching marriage to Guy Breese Jones, son of Mr. and Mrs. F. L. Jones, of this city, is announced today.

Miss Mary Fortenberry To Present Piano Students In Recital

Miss Mary Fortenberry will present her piano students in their fifth annual recital at Northeast Louisiana State College auditorium Saturday, May 31 at eight o'clock in the evening. The public is cordially invited to attend.

The program will be as follows:

Banjo Picker, Groton, Bernie Gene Cobb.

Andante, Haynd, The Rooster, Steinbach, Claude Simpson.

The Cuckoo, Thompson, Louise Lester.

Spinning Song, Ellmenreich, Carolyn Willis.

Palms in the Wind, Ogle, Jo Lockhart.

"Dolphins", Hart, Warren Lassiter.

"Ecossaise in G Major", Beethoven, Linda Atkins.

"Little Lotus Flower," Strum, "Gipsy Caravan", Bentley, Mary Lyda Coon.

"Evening Bell', Martin, Evelyn Beaver.

"The Merry Farmer", Schumann "Russian Dancer", Viole, Norma Jean Magee.

"A Dancing Bear, and Dresden China Figures", Tansman, Glenda Sue Goyne.

"Allegro", Mozart, "The Clown", Kern, Sandra Simpson.

"Sonatina No. I in G Major", Beethoven, (Moderato), "Dusting The Pianò," Brown, (Romanze), Guy Cook.

Intermission

"Sonatina op. 55, No. I," (First Movement) Kuhlau, Paula Cook.

"Theme from Waltz in A Minor," Chopin, "Wing Foo," Burleigh, rank Beaver.

"Berceuse," Ornstein, Martha Harper.

"Arpeggietto," Brandt, Mollie Ann Cobb.

"March," Bach, "The Burro," Pattison, Gerry Lynn Lester.

"Indian Lament", Grunn, Shirley Cooper.

"Rhumba," Dungan, Bonnie DeFee.

"Sonatina op. 36, No. 3," (First Movement), Clementi, Marilyn Gill.

"Theme and Six Variations," Beethoven, "Song Without Words," Heller, Patricia Ann Trull.

"Sonata in G Major," First Movement, Mozart, Betty Nelson.

"Danse Moderne," Denee', Patsy Averett.

"Gigue," Bach, "Gymnopedie," Satie, "Polonaise Op. 53 in A Flat Major", Chopin, Perry Lassiter.

Presentation of National Piano Playing Audition Certificates and other awards.

Madison Parish Garden Club Has Birthday Meeting

The Madison Parish Garden Club observed its twenty - first birthday at a meeting at the home of Mrs. Kate Watson when Mrs. E. B. Schicker and Mrs. Albert Sevier served as co-hostesses. Many attractive flower arrangements in the reception rooms added much to the pleasure of the guests. Mrs. J. W. Love presided.

Reminiscent of the organization meeting Mrs. E. A. Buckner, a charter member and first secretary, read the minutes of the first meeting. Mrs. J. H. Devine, also a charter member, gave the history of the club and interesting incidents connected with the club were recalled by early members in an informal discussion.

Mrs. W. M. Murphy gave an excellent talk on the care of the flower garden and Mrs. Gussie Hebert contributed a beautiful old fashioned bouquet of larkspur and peonies.

An enjoyable social period followed when delicious refreshments were served to Mrs. H. F. Cassell, Miss Annette Beers, Mrs. S. B. Bettis, Mrs. A. J. Boswell, Mrs. Flora Bowers, Mrs. John Carpenter, Mrs. Lalla Eggleston, Mrs. W. R. Gilfoil, Mrs. Gussie Hebert, Mrs. D. C. Johnson, Mrs. Dave Kaufman, Mrs. A. B. Kelley, Mrs. J. W. Love, Mrs Watson McDonald, Mrs W. M. Murphy, Mrs. C. W. Spencer, Mrs. H. S. Weaver, Mrs George W. Webb, Mrs. Elizabeth Westmoreland, Mrs. W. Burnside and Mrs. Wade Newell of Newellton, Mrs. Bryant and Mrs. O'Neal of Delhi and Mrs. W. S. Cook of Baton Rouge.

Wesleyan Service Guild Has District Conference Recently

TALLULAH, La., May 23 (Special)—The District Conference of the Wesleyan Service Guild, an organization of gainfully employed women of the Methodist church was held in the Methodist church here Sunday with representatives of the churches of Bastrop, Monroe, West Monroe, Lake Providence, Rayville and Tallulah in attendance.

After registration the group of over fifty women attended the morning worship service at the church when the pastor, Rev. A. A. McKnight preached a missionary sermon, "Faraway Places."

Luncheon was served at the Book Club building. Mrs. V. R. Thompson, president of the local guild welcomed the delegates and Mrs. Minza Rabun, of Bastrop, district secretary, presided when reports were given by presidents of the various guilds. Mrs. Rabun was unanimously re-elected district secretary to serve for the next two years.

The assembly reconvened at the church for the afternoon session which opened with an inspirational talk by Mrs. Hurvie Moak of Memorial church, Monroe, who spoke on goals for the new quadrinnium of Methodism. Group meetings for instruction in various phases of guild work were then held and the session closed with a devotional meditation by Mrs. E. N. Jackson of Monroe.

Philadelphia has the largest single unit natural park of any city in the world.

GALLAGHER-RIZZO WEDDING ATTENDANTS

Bridal attendants in the wedding of Miss Mary Agnes Rizzo and Alfred Gallagher which was solemnized Saturday, May 10 at the St. Matthew's Catholic Church, are shown above. Seated, left to right,, Miss Peggy Frantom, Miss Jo Ann Rizzo, maid-of-honor, Miss Pat Wadley of Winnsboro, and Miss Carole McGee, of Denver, Colo. Standing, left to right, Mr. Bill Randolph of Shreveport, Mr. Frank Rizzo, Jr., Mr. Wren Culpepper, of Augusta, Ga., best man, and Mrs. Ullysees Cerniglia.

W. S. C. S. OF FIRST METHODIST CHURCH HAS PLEDGE SERVICE

"Choose Ye This Day" was the theme of the pledge service conducted by the Woman's Society of Christian Service of the First Methodist Church last Tuesday.

Mrs. Thomas Frazier gave the opening meditation and led the group in a scriptural mosaic "The Earth is the Lord's."

A beautiful solo was rendered by Mrs. A. M. Serex.

The afternoon's program was designed to make real to each member the kingdom building work that the woman's division carries on throughout the world and to further it with gifts, prayers, and service. Mrs. H. K. Roberts pointed out the great problem of health, in her talk, and how the need could be met. She told of the accomplishments of the woman's division in providing Christian homes for the homeless children, of friendship homes for working girls and homes for deaconesses and missionaries. Another important function of the work described by Mrs. Roberts was the training of Christian leaders in special schools and rural areas.

Mrs. J. J. Joyce, Jr., presented the remaining part of the program when she spoke on "Building a Christian Community." "In rural areas, as well as in cities, our pledge is the power to make communities Christian." Members then signed cards pledging their gifts to promote the work of the kingdom.

It was announced at this time that the W. S. C. S. will hold a meeting at 10 o'clock on Tuesday, May 27th for a study of the book, "Mission to America." The first Tuesday in June is the day set for the opening business meeting of the new year and the following Tuesday all new circles will meet together in the homes. Members in Circles 6, 8, 9, 10 and 11, are:

Circle No. 6 with Mrs. W. B. Inabnet, chairman, Mrs. A. E. Allen, Mrs. J. M. Brothers, Mrs. A. R. Butler, Mrs. Lonnie Clark, Mrs. W. H. Chumley, Mrs. E. C. Dansby, Mrs. Dan Dennett, Mrs. Arthur Dryburg, Mrs. W. B. Inabnet, Mrs. Roy Hale, Mrs. A. G. McHenry, Mrs. J. H. McCormick, Mrs. Carl McHenry, Mrs. A. B. Myatt, Sr., Mrs. H. S. Stansell, Mrs. Judson Smith, Mrs. George Temple, Mrs. J. A. Thomas, Mrs. Marie Wamsley, Mrs. W. M. Washburn, and Mrs. J. G. Williamson.

Circle No. 8 with Mrs. Gardner Young, chairman, Mrs. Fred Amman, Mrs. Joseph Amman, Mrs. A. P. Andrews, Mrs. W. C. Cookston, Mrs. John Carroll, Mrs. Gene Demmary, Mrs. David Garrett, Mrs. T. P. Godwin, Mrs. C. P. Gray, Sr., Mrs. W. R. Harrell, Mrs. Henry Hinkle, Mrs. A. R. Holloway, Mrs. W. M. Inabnet, Mrs. Earl Mulhern, Mrs. A. B. Myatt, Jr., Mrs. Charles Price, Mrs. H. C. Ray, Miss Beatrice Rhymes, Mrs. John Sherrouse, Jr., Mrs. Elliott Thompson, Mrs. Lea Thompson, and Mrs. Charles Price.

Circle No. 9 with Mrs. G. L. Morgan, chairman, Mrs. Phillip Bernhardt, Mrs. A. D. Bernhardt, Mrs. G. A. Boyd, Mrs. Ben Downing, Mrs. C. B. Flinn, Mrs. C. P. Gray, Jr., Mrs. Grayson Guthrie, Mrs. H. J. Hagaman, Mrs. J. S. Harbuck, Mrs. DeWitt Henry, Mrs. C. P. Jarrell, Mrs. Mike John, Jr., Mrs. Richard Kellogg, Mrs. Leo McStrawick, Mrs. Dan A. Miller, Mrs. G. L. Morgan, Mrs. C. T. Munholland, Mrs. H. G. Reese, Mrs. J. W. Richards, Mrs. L. D. Ritter, Mrs. Jack Rodgers, and Mrs. Foster Wallace.

Circle No. 10 with Mrs. J. K. Brothers, chairman, Mrs. Kent Breard, Mrs. John S. Brown, Mrs. J. K. Brothers, Mrs. Ben Cobb, Mrs. Milton Coverdale, Mrs. E. P. Cudd, Mrs. J. H. Drake, Mrs. Floyd Ferrell, Mrs. Brewer Godfrey, Mrs. G. L. Holloway, Mrs. Hénry Mayo, Mrs. Marshall Mott, Mrs. Hugh Murray, Mrs. J. C. Liner, Mrs. Thomas Pitt, Mrs. J. M. Powell, Mrs. H. G. Prophit, Jr., Mrs. J. A. Reid, Mrs. Ray Rhymes, Mrs. Ernest Strauss, Mrs. C. J. Turpin, Mrs. John Hart and Mrs. A. C. Warner.

Circle No. 11, Mrs. Z. J. Byrd, Mrs. Hugh Davis, Mrs. Earl Hitt, Mrs. W. D. McGee, Jr., Mrs. J. F. Mengis, Mrs. A. D. Murray, Mrs. P. R. Pierce, Mrs. J. N. Riddle, Mrs. I. C. Starnes, Mrs. Annie Trousdale, and Mrs. J. R. White.

Miss Aline Smith Feted At Lovely Prenuptial Parties

Miscellaneous Shower And Conversational Hour Honor Bride-Elect

Miss Aline Smith whose engagement to Mr. Louie Alexander was recently announced by her mother, Mrs. A. B. Smith, has been entertained by many social events.

Among the courtesies extended the bride-elect was the miscellaneous shower given in the home of Mrs. O. S. Tomlinson. For this occasion the honoree was wearing a lovely trousseau model of navy blue. Beautiful arrangements of sweet peas, roses and other spring flowers were placed at vantage points through-out the reception rooms. A very artistic wedding ring arrangement decorated the mantel.

Centering the lace-covered table was a large bridal centerpiece with fern streamers. At one end was the punch bowl presided over by Mrs. J. H. Moore, who was wearing a dark sheer.

Assisting in the courtesies was Mrs. Russell Ray who was wearing a green printed nylon. Games of a bridal nature were played including one which ended in a treasure hunt. Miss Billie Marie Agin, lovely little daughter of Mr. and Mrs. W. A. Agin assisted Miss Smith in finding a beautifully decorated cart filled with gifts for the honoree.

Delicious refreshments were served by the hostess, Mrs. O. S. Tomlinson, who was wearing a spring model of printed sheer.

The guests list included Mrs. A. B. Smith, mother of the bride-elect, Mrs. F. J. Alexander, mother of the groom-elect, Mrs. W. W. Brooks, Mrs. J. Peyton Parker, Mrs. Russell Ray, Mrs. J. M. Alexander, Mrs. E. F. Kenny, Mrs. James Alexander, Miss Marie Smith, Miss Mattie Lane Mitchell, Mrs. S. C. Mitchell, Miss Erline Kenny, Mrs. Albert Godwin, Mrs. Georgia Williams, Mrs. Tom Brooks, Mrs. W. F. Carson, Mrs. J. F. Moore, Mrs. Margaret Reese, Mrs. Virginia Kirkikis, Miss Edith Crowley, Miss Lucille Poole, Mrs. W. A. Agin, Mrs. H. K. Litton, Mrs. A. D. Foreman III, Mrs. Charles Cobb, Mrs. J. C. Holloway, Mrs. W. H. Ricks, Miss Marjorie Ricks.

The conversational hour complimenting Miss Smith was given in the home of Mrs. H. K. Litton with Mrs. A. D. Foreman III as co-hostess.

For this occasion the honoree chose a pink nylon model. Her corsage was of sweetheart roses, a gift of the hostesses. Mrs. H. K. Litton, wearing a spring model of printed sheer received the guests. Assisting in the courtesies of the evening was Mrs. A. D. Foreman who was wearing a printed nylon.

Miss Smith was presented a pair of hand painted cameo prints by the hostesses.

White daisies and other spring flowers adorned the reception rooms. A very beautiful bridal motif was used to center the lace covered dining area.

Delicious refreshments were served the following guests: Miss Aline Smith, Mrs. W. H. Ricks, Mrs. E. F. Kenny, Mrs. J. C. Holloway, Miss Marjorie Ricks, Miss Marie Smith.

Gold Star Mothers Honored By Jonesboro Legion Auxiliary

Members of the Mathew Simonton Unit of the American Legion Auxiliary paid special tribute to the Gold Star Mothers of Jackson parish Friday evening when they gathered at the hall for a covered dish supper of fried chicken, vegetables, salad, tea, etc.

Following the supper Mrs. Alyce Colvin, Auxiliary president, spoke briefly on the origin of Mother's Day and the meeting was adjourned after which pictures of the Gold Star Mothers were made.

Those attending this meeting included guests who were: Mrs. Lymon Stevenson, Quitman; Mrs. E. M. Wages, Quitman; Mrs. J. F. Sones; Hodge; Mrs. J. T. Nix, Pineville: Mrs. Lillie Johns, Jonesboro; Mrs. D. A. Slaughter, Rt. One, Jonesboro; Mrs. Luther Hanna, Hodge, Mrs. Chester Henderson, Jonesboro; Mrs. A. H. Colvin, Sr.. Members present were Mrs. Iness Bowman, Mrs. Marie Bolls, Mrs. Avona Stevenson and daughter, Mickey, Mrs. Lessie Crowson, Mrs. Bess Walsworth, Mrs. Merle Gray, Mrs. Dovie Cornett, Mrs. Lizzie Moore, and Mrs. Alyce Colvin.

Charles And Leslie LaCroix Honored At Birthday Party

Mr. and Mrs. L. L. LaCroix entertained with a birthday party Thursday afternoon honoring their sons, Charles, seven, and Leslie, on his fifth birthday.

The highlight of the party was the lovely birthday cake and the singing of happy birthday to Charles and Leslie.

The honorees received many useful gifts. Birthday cake and ice cream were served to the honorees and their guests. Those present were: Lyman Gore, Michael Stuart, Micheal Walker, Rosland Walker, Sandra Upshaw, Dwana Upshaw, Charlie Page, Jr., Barbara Page, Donna Gartman, Susan Gartman, Mary Roan, James Roan, Jim Sherman, Miles Thomas Holladay, Martha Fisher, Raymond Fisher, Johnny Calton, Jeanette Coates, Den Harris, Chet Traylor, Ray Brandin, Author Lyke, Edgar Cagle, Mrs. Charlie Page, Mrs. J. B. Roan, Mrs. Jim Sherman, Mrs. Beed Traylor, Mrs. David Gartman, Mrs. S. H. Walker, Mrs. M. B. Upshaw, Mrs. Arvel Harris, Mrs. Ellis Coates, Mrs. E. W. Martin and Rev. Sam Holladay.

Those sending gifts but unable to attend were Sherman Louis Carrell, Caylyn Hancock, Martha Lou Thornhill, Carol Thornhill, Mary Elizabeth Brown, Jay Fox, and Rebecca McKeithern and Ronnie Darden.

Thompson Wood Lee Auxiliary Meets With Mrs. Minnie Mangham

Mrs. Minnie S. Mangham was hostess at the May meeting of the Thompson Wood Lee Auxiliary of the United Spanish War veterans. In the absence of the president, Mrs. Mabel Caveness, Mrs. Lena Morrow, Sr., vice - president presided.

The afternoon's program opened with the pledge of allegiance to the flag, and was followed with prayer by the chaplain, Mrs. Webb. A report was made at this time of the recent meeting in the home of Mrs. Alma McKee in West Monroe. Other reports were given. It was reported that Carnation Day was successful with a very nice sum enabling the auxiliary to carry on their many worthwhile projects. The success of the Carnation Day was due to the splendid work of the seventy Neville Tigerettes.

The sick committee reported several members of the camp auxiliary ill, and of the visits made to them.

The highlight of the meeting was the reports given by those attending the recent convention in Baton Rouge. Plans were made at this time for future activities. The meeting closed with a prayer.

A social hour was enjoyed and refreshments were served by the hostess assisted by Mrs. Alma McKee.

Speeds of electric motors range from 120,000 revolutions a minute to as low as a single rpm or stall.

The Palace

STORE HOURS: Weekdays—9:30 to 5:30, Saturday—9:30 to 6:00

Monogrammed FREE!

Only 100 dozen Springmaid sheets while they last... so hurry!

Yes, one initial monogrammed FREE on each Springmaid sheet . . . ready for instant use!

B

SPRINGMAID

Spring Knight

MUSLIN SHEETS

Uniform weave and quality finish make the difference in SPRINGMAID* SPRING KNIGHT sheets. They're wonderfully soft and smooth yet able to withstand extra-rugged wear and repeated washings.

Hold a SPRING KNIGHT sheet up to the light . . . you'll see the difference. And you'll be amazed at the low, low price!

2.69 each

SIZE 72 x 108

Other great Springmaid values!

2.29 each

SIZE 63 x 99

2.79 each

SIZE 81 x 108

No mail or phone orders accepted

SPRINGMAID FABRICS

Guaranteed by Good Housekeeping

AMERICAN INSTITUTE OF LAUNDERING CERTIFIED WASHABLE

*Reg. Trade Mark

Springmaid Spring Knight Muslin Sheets

Third Floor

Palace

DIAL 8131

Miss Karol Yarbrough Is Feted At Graduation Party

Hostesses Entertain With Picnic Supper On Beautiful Bayou DeSiard Honoring O. P. H. S. Graduate

Mrs. Julius Fink and Mrs. Harold Fink entertained Friday evening, May 16th, honoring Miss Karol Yarbrough, a charming member of the Ouachita Parish High School graduating class, with a picnic supper on the spacious lawn of Mrs. Julius Fink on beautiful Bayou DeSiard.

The lawn was beautifully outlined with strings of lights and hundreds of balloons of different shapes and colors. The balloons being placed in clusters between each light. The highlight of the evening was the removing and bursting of the balloons.

Music was furnished throughout the evening and dancing was enjoyed on the patio. Various games were played and enjoyed on the spacious lawn.

A continuous picnic supper was served throughout the party hours from three long tables that were decorated for the occasion.

Guests who enjoyed the memorable occasion with the hostesses and honor guest were: Bill Funderburk, Libby Struben, Patty Timmerman, Ann Griffith, Margaret Hunter, Sara Cloud, Marilyn Nectoux, Bob Curry, Donna Montgomery, Billy Fleming, Billy Nelson, Geraldine Weir, Jimmy Gammill, Sarah Bolton, Cecil Graham, Harold Bolton, Shelby Spruell, Jo Rhodes, Herschel Gentry, Betty Holstead, Danny Sullivan, Mary Virginia Parker, Carrie Nell Spence, Sally Elliott, Charles Fitzpatrick, James Dale Eatmon, Yvonne Fisher, J. D. Hines, Jr., Lillian LeBlanc, Gleen Ham, Sally Ann Hayes, Vashti Ham, Charlotte Haile, Fern Griffin, Violet Venable, R. G. Ober, Julian Nichols, Janis Dyar, Pete Johnson, Ione Hill, Bobby Lee, Lorna Montgomery, Charles Smith, Mr. and Mrs. Grady Merriman, Mr. and Mrs. Earl Tarver and Mrs. John Yarbough, mother of the honor guest.

'RADIAC' COURSE GIVEN

VANCOUVER, B. C. (AP)— A new word here is "rediac." The first provincial radic course to be given in Canada was completed here recently as part of the civil defense program.

Radiac means the detection and computation of the dangerous gamma rays left after an atomic explosion.

China's grand canal, 1000 miles in length, is the longest in the world.

MISS HELEN STEVENSON FETED AT RECENT CANASTA PARTY

LAKE PROVIDENCE, La., May 24. (Special) — Miss Helen Janelle Stevenson, bride-elect of Sidney Chaffe Guenard, was beautifully complimented on Monday evening when Mrs. John Rolfe Howard entertained at a canasta party for her pleasure.

The Legion Home, so picturesquely placed on Tensas bayou, setting for the party, was attractive with a decoration of mixed spring flowers.

Guests to participate in the games were the honoree, Miss Stevenson, Mrs. R. N. Amacker, Mrs. Wayne Baker, Mrs. Jack E. Bell, Mrs. W. F. Bonner, Jr., Mrs. Mark H. Brown, Mrs. Frank Cain, Mrs. Heiman Cohn, Mrs. George Cooper, Mrs. W. J. Erwin, Mrs. Ed Fontaine of Shreveport, Mrs. Arthur I. Guenard, Mrs. Stephen H. Guenard, Mrs. John Hester, Mrs. Jack Holt, Mrs. Herbert E. Howard, Mrs. H. H. Howington, Jr., Mrs. William M. Knobles, Mrs. Grady G. Lightfoot, Mrs. Q. D. Madden, Mrs. Fred Miller, Mrs. Kelso McClendon, Miss Mary Elizabeth Norris, Mrs. Louis Nevin, Miss Sarah O'Neal of Choudrant, Mrs. Bernard Rosenzweig, Mrs. John J. Salemi, Jr., Mrs. W. J. Shippen, Mrs. Walter Tomlinson, Mrs. Frank Voelker, Jr., Mrs. M. M. Walsworth and Mrs. Bernard Waxman.

Tea guests, to enjoy strawberry short cake and coffee with the card players, were Mrs. David McIntosh of Oak Grove, Mrs. Baxter Deal, Mrs. George Lensing and Mrs. Cecil Manning.

First prize, won by Mrs. Frank Voelker, Jr., was a set of woven place mats with napkins to match. Second prize, won by Mrs. Jack E. Bell, was a sterling silver trim ash tray. Bingo prize, to Mrs. Ed Fontaine, was set of individual plastic salad bowls. Miss Stevenson was presented a plate in her chosen pattern of china.

FARMERVILLE

Mr. and Mrs. Doyle Barron and son, James Ed. and Mr. and Mrs. Frank Barron and daughters, Nell, Ann and Jane spent Wednesday and Thursday at Bossier City with their parents, Mr. and Mrs. J. C. Barron.

Mrs. John D. Taylor returned Saturday after a week's visit with her husband who is stationed at Atlanta, Ga. He accompanied her home for the week end.

Mr. and Mrs. Norman Bortz of Jackson, Miss., spent the week end in Farmerville with Mrs. Bortz's parents, Mr. and Mrs. Gus Pace.

Mrs. D. P. Hartsell of Abeline, Tex. and son, Mr. Bobby Hartsell of Houston University, have returned home after a visit in Farmerville with her brother and sister-in-law, Mr. and Mrs. Palmer Dean.

Mrs. E. L. Mitchell spent Saturday in Monroe as guest of her son and daughter - in - law, Mr. and Mrs. Emmett Mitchell Jr.

Mr. and Mrs. A. G. Taylor and children of Dubach spent the week end here with their mother, Mrs. George Taylor.

Mr. and Mrs. J. W. Mitchell of Ruston were guests of Mrs. E. L. Mitchell Tuesday.

Misses Iola Farrar, Kay Ramsey and Myrna Hall attended the M. Y. F. meeting at Alexandria Saturday.

The Palace

Specially purchased!
Our 2nd shipment!

Loomed to our own specifications!

MONARCH

Cotton loop twist rugs

with non-skid backs!

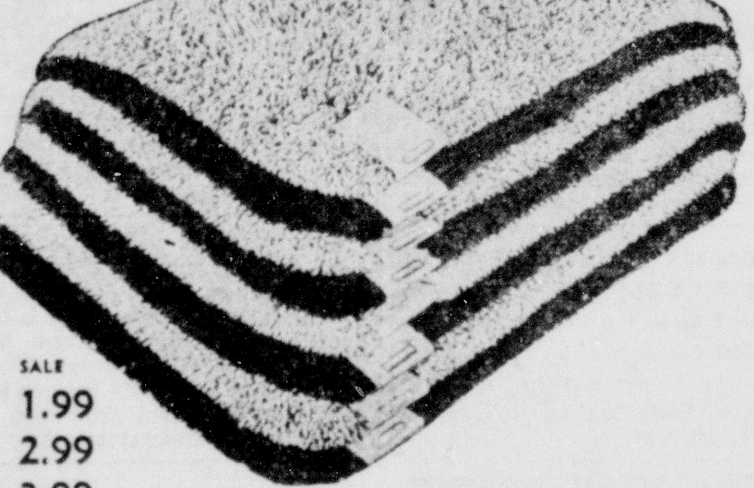

SIZE	VALUE	SALE
24 x 36"	2.99	1.99
24 x 48"	4.99	2.99
30 x 54"	5.99	3.99
48 x 72"	9.99	7.79

Order by mail or telephone . . . add 45c postage plus state tax

Truly a wonderful rug value . . . specially purchased! The tightly twisted loops are so densely packed, you barely see the heavy packing underneath. Non-skid backs prevent slipping. Choose from 12 decorator colors . . . rose, azure blue, gold, burgundy, chartreuse, red, beige, hunter green, brown, grey, blue, and moss green. They won't last long, so hurry!

The Palace Annex

The Palace

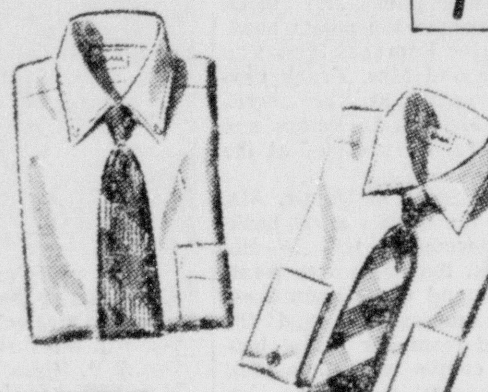

WHITE

dress shirts for the grammar school graduate

Age 10 to 14 1.95

with French cuffs, 12½ to 14½ 2.95

Honor the graduate with these wonderful white shirts that he can wear and wear . . . for any occasion. The French cuff shirts are complete with cuff links. Also regular and bow ties, 50c to 1.00 . . . and belts, 1.00 to 1.50

Boys' Shop, Sixth Floor

The Palace

STORE HOURS: Weekdays—9:30 to 5:30, Saturday—9:30 to 6:00

Glamorous big brim MILANS

Hat hit for the months ahead 8.95

Lovely French sewn straws that play a leading role before summer's fashion spotlight. Choose your flattering "big brim" from our glorious collection. Others 10.95 to 22.95.

Millinery Salon, Second Floor

The Palace

Indispensable

A—PALIZZIO . . . in white mesh and tan or blue calf with medium heel. Also in white suede and tan calf. 18.95

B—TROYLINGS . . . in cool white mesh and white straw combination. Also in milti-beige. 12.95

C—DELSON . . . in white mesh and white suede with high or medium heel. 12.95

D—PALIZZIO . . . perfectly styled in white mesh and white suede, with high or medium heel. 18.95

Also in black 19.95

exclusively ours,
Shoe Salon, Street Floor

A

B

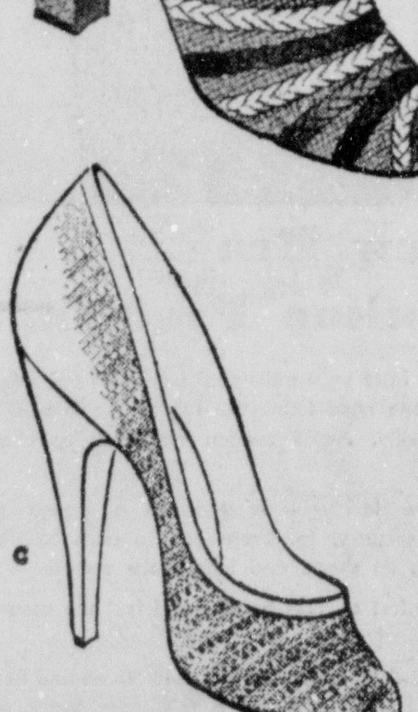
C

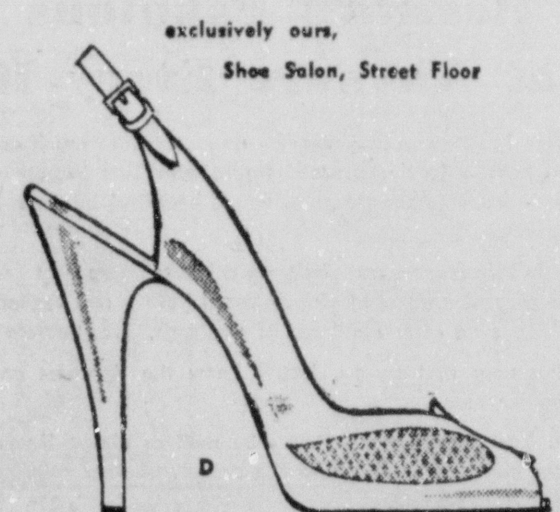
D

Time to STORE your FURS!
Use our FUR STORAGE!

The Palace

Give HIM a gift he can use!

Seaforth! for men!

Shaving lotion and men's talc. 2.00

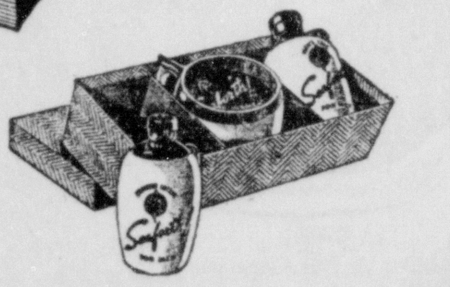

Shaving mug, lotion and men's talc. 3.10

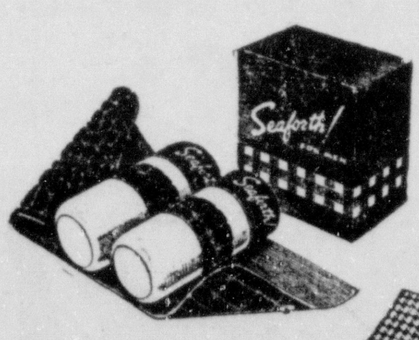

Lotion and talc in Duralite containers 2.65

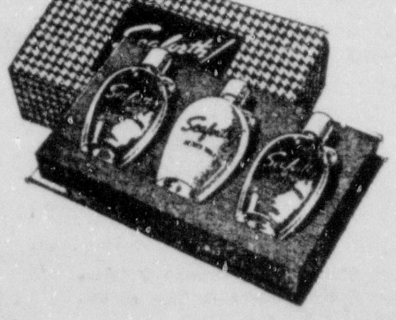

Lotion, talc and cologne in gleaming crystal jugs 1.50

He'll enjoy the bracing air of the Scottish Highlands, that wonderful Seaforth feeling, in this variety of new and handsome gift sets.

Men's Shop, Street Floor

prices plus tax

Completely AIR-CONDITIONED for your shopping comfort!

The Palace

Help keep your skin youthful-looking with

Charles of the Ritz

Revenescence

as a mask 3.00 to 5.00
as a cream 3.00 to 25.00
as a lotion 5.00 to 9.00

Your skin can be soft and smooth and youthful looking. Daily Revenescence care can help you keep it that way while giving your make-up a dewy-fresh glow.

prices plus tax

exclusively ours, Cosmetics, Street Floor

Designed for heavenly sleeping!

MISS SIREN

man-tailored pajamas

2.99 and 3.95

Made of, acetate fiber and French crepe with mandarin and turnback collar in glowing solid colors, white tops with colored pants, and some with embossed Japanese designs embossed on the jackets. Perfect styling, prefect fit. 32 to 40.

Budget Fourth Floor

The Palace

DIAL 8131

WILL BE JUNE BRIDE

Miss Marlene Thompson, daughter of Mr. and Mrs. Norma Thompson, of Olla, whose engagement and approaching marriage to John Glynn Meredith, son of Mr. and Mrs. Irby E. Meredith, of Columbia, is announced today. The wedding will be solemnized June 1.

Miss Marlene Thompson Will Be June Bride Of John Glenn Meredith

Mr. and Mrs. Norman Thompson of Olla, announce the engagement and approaching marriage of their daughter, Miss Marlene Thompson, to Mr. John Glenn Meredith, son of Mr. and Mrs. Irby Meredith, of Columbia, and a grandson of Mr. Hardy Meredith, of Olla.

The wedding will take place Sunday, June 1 at 3:30 in the afternoon at the Olla Baptist Church with the Rev. J. O. James officiating at the ceremony.

Immediately after the ceremony there will be a reception in the reception suite at the church.

Attendants will be Miss Sue Thompson, sister of the bride-elect, and Miss Marilyn Vineyard.

Mr. Meredith's best man will be Mr. Clayton James Jr. of Columbia.

The lovely bride-elect is a very popular member of the younger set in Olla, and is a member of the 1952 class of the LaSalle High School.

The bridegroom elect is a graduate of Columbia High school and is now attending Louisiana College.

As no formal invitations are being mailed, friends and relatives are invited through this medium.

Columbia Seniors Are Entertained At Plantation Party

On Thursday evening, the senior class of the Columbia High School was entertained with a banquet in the high school gymnasium.

The theme "Plantation Party" was cleverly employed in the artistic decorations. One end of the gym represented a Colonial lawn, with its picket fence, flower beds, lawn furniture and colorful hanging lanterns. The tables, decorated with dolls represented seniors. Graduate bouquets of sweetpeas, were placed in circular fashion around a vine covered wishing well from which seniors drew prophecies prepared by Louise Maders.

William Head, class president, presided as toastmaster. He paid tribute to class sponsors by presenting Miss Bert Hearn with a lovely corsage of red carnations, and Mr. J. D. Blackmon with a boutonniere. The girls further honored Miss Hearn by singing an original song to her.

Toasts were given to senior class, home economics girls, the school and the faculty in the following order: Toastmaster William Head, "Come on Down South" Toasts, "The Sunny South," by Betty Allen; 'Southern Hospitality, by Jerry Dark; "My Old Kentucky Home" by Bea Rucker; "Old Folks at Home" by Doris Seay; songs, "Peggy O'Neil" by the senior girls; "Swing Low, Sweet Chariot" by Donald Farrow, Jimmy Fisher and Jimmie Norwood; "The Night Before the Banquet" by Patsy Poole, and "Can't Help Loving That Man of Mine" by Peggy Lytle.

Janie Gardner prepared and read the "Last Will" for the senior class members. Appropriate souvenirs were given to the class members.

Prophecy was given by Louise Meador. "Dixieland" and "I'm Always Chasing Rainbows" was sung by the senior class. The waitresses Shirley Kelly, Janice Clark, Jo Ann Womack, Jo Ann James, Nelda Johnson, Tommie Tarver, and Clois Warner, all members of the junior class, were dressed as Mammies in checked gingham, with bandana kerchiefs and aprons adding much to the theme of the occasion.

Seniors present were Letty Allen, Roy Childers, Jerry Dark, Ethel Dark, Doris Duchesne, Donald Farrow, Jimmie Fisher, Janie Gardner, Sammy Goble, Billy Ray Hall, William Head, Frankie Jones, Riley Lafoon, Billy Langley, Ezzie Lewellyan, Peggy Lytle, Elizabeth McDaniel, Sylvia McGuffee, Louise Meador, Jimmy Norwood, Jerry Owens, Patsy Poole, Jimmie Poole Beatrice Rucker, Doris Seay, Vacencille Strictland, Glenn Tarver, Patsy Walters, Bonnie Washman, Joyce Womack, Francis Williams and Johnny Wingert.

Girl Scout News

At a court of awards held last Friday afternoon at the Episcopal parish house, the girls of troop 10 honored their mothers with corsages they had made with a program presided over by Patty Prophit.

Opening the program with a well executed flag ceremony, the girls then received their Second Class rank badges from their leader, Mrs. A. W. Lewis.

To reach this rank, the girls have spent their first year of intermediate Scouting sampling the eleven program fields. Their activities have included two meetings devoted to simple first aid, three learning to make a basket. The troop has had several cookouts, trying tin can, stick, and one pot cookery. For International Friendship they had a visit from Mrs. Tom Johnson, a native of Greece, and became so interested that they collected a box of clothing to be sent to Greece. Each girl has taken part in at least two pieces of community service, the troop has taken part in all city-wide activities, and in numerous other worthwhile projects, having fun all the while.

Now as a culmination of the year's work, the troop went to camp for the week end, staying two nights and returning this morning in time for church. The girls had everything so well planned, their leaders say, that kapers should go off smooth as anything, leaving plenty of time for games, hikes, nature projects, and lashing, which is one skill the girls have asked for particularly. Making ice cream for lunch Saturday must have been fun, too.

It might have been fun to see the group on a shopping tour Thursday afternoon. Mrs. Lewis was planning to take the girls to do all the shopping for the trip. "How else will they learn?" she asks.

Assistant leaders have been Mrs. O. M. Fletcher and Mrs. Berry Yeldell and Mrs. A. C. Lea helps with camping. The following girls are registered in the troop: Mary Lou Clay, Joan Dillon, Lucy Fletcher, Martha Higgins, Patricia Graham, Ruth Johnson, Saundra Knowles, Sandra Lea, Lynn Lewis, Patty Prophit, Sandra Simpson, Ann Trousdale, Ellen Wedemeyer, Katy Young, Frances Yeldell.

More and more our troops and leaders are realizing how lucky they are to have a lovely troop camp site provided for their camping activities. Last week it was Troop 11 that enjoyed a well-planned twenty-four hours at camp with Mrs. Frank Smith and Mrs. G. E. Boggs in charge. In a discussion of what the girls enjoyed most, they mentioned color ceremonies, a hike, games, and singing, making blueprints of leaves, and even kapers. As to what they wanted to do next in the way of camping, they unanimously agreed it was "to stay longer next time."

The calendar at the office is getting pretty full for troop camping dates. Troops had better get their numbers on soon for the days they want.

Bulletins describing summer program and day camp were mailed out last week. Scouts and parents are urged to read the bulletin carefully and make summer plans which will allow most of the Scouts to take part in at least one activity. If any of you didn't get your bulletin, call the office 2-1270 and you'll get one in the next mail.

Mangham School Has Summer Round-Up

A pre-school clinic for all children who will enter the first grade at the Mangham School next fall, was held in the Mangham School gymnasium on Tuesday, May 6th, beginning at 8:00 a. m. Thirty children received medical examinations at this annually held clinic, sponsored by the P.-T. A., in preparation for their entry into school. Dr. Henry Jones of Wisner made the examinations with the help of the health nurse and members of the P.-T. A.

Miss Mary Agnes Rizzo Is Bride Of Alfred Gallagher

Bridal Couple Exchange Vows Of Impressive Service At St. Matthew's Catholic Church

The St. Matthew's Catholic Church was the setting for the marriage of Miss Mary Agnes Rizzo, daughter of Dr. and Mrs. Frank P. Rizzo, of this city, and Alfred Gallagher, son of Mr. and Mrs. Michael V. Gallagher, of Augusta, Ga., which was solemnized Saturday, May 10 at nine o'clock in the morning.

The vows of the impressive service were exchanged before an altar which was decorated with white gladioli. On the main altar were four gold vases filled with gladiolus and an arrangement was placed on each side altar. Rev. William Allison officiated at the nuptial mass.

Mrs. Robert Bliss, at the organ, rendered "Panis Angelicus" and "Ave Maria." The traditional wedding marches were played.

The bride, given in marriage by her father, wore a ballerina length bridal gown of white nylon tulle with white lace bolero jacket. She wore elbow-length gloves of matching white lace. Her elbow-length veil of white illusion net was attached to a Juliette cap of white lace. Her only ornament was white pearl earbobs and she wore white shantung pumps. Her bride bouquet was of a single white orchid surrounded by white stephanotis.

Miss Jo Ann Rizzo, sister of the bride, was maid of honor, and the bridesmaids were Miss Peggy Frantom, Miss Pat Wadley, of Winnsboro and Miss Carole Mc-Gee, of Denver, Colo.

They wore identical dresses of ballerina length, identical to that worn by the bride only in nylon net of pastel colors of yellow, aqua, lavender, and blue. Their bolero jackets and gloves were a darker shade to the gown and their linen opera pumps were dyed to match their dresses. Their headdresses were half-wreaths of daisies painted the two shades of their dresses and they carried bouquets of the same painted daisies.

Mr. Wren Culpepper, of Augusta, Ga., served the groom as best man. Groomsmen were Mr. Buddy Rizzo, Jr., Mr. Bill Randolph of Shreveport, and Mr. Snookie Cerniglia.

Wedding Reception

Following the wedding a reception was held at the Bayou DeSiard Country Club.

Greeting the guests at the door were Mrs. W. J. Riley and Mrs. Louis Peters.

In the receiving line with the bride and groom were their parents, and members of the bridal party.

Mrs. Rizzo, mother of the bride, was charming in a navy blue lace complemented by a lavender orchid corsage.

The bride's table, overlaid with a white hand-embroidered linen cloth, was centered with the three-tiered wedding confection. The bride's carving knife was tied with white satin streamers and a small bunch of white stock. Small corsages of white stock were arranged on the table, and also adorned the silver candelabra. Silver mint dishes were also placed on the bride's table.

The punch table held the silver punch bowl and silver trays with pettifors. White lilies and stock were used around the punch bowl.

Mrs. Charles Fontana, Mrs. Vincent Zagone and Mrs. Frank Cerniglia alternated at the punch bowl while Mrs. A. L. Peters and Mrs. John Pracher presided at the bridal cake.

Miss Ethel Shope of Mobile, Ala. presided at the bride's guest book.

For her wedding trip to Hot Springs, Ark. the bride was wearing a brown and white linen dress with white accessories, and the white orchid from her bridal bouquet. The couple will make their home in Augusta, Ga. where Corporal Gallagher is presently stationed at Camp Gordon.

Out-of-town guests attending the wedding were Mr. Michael V. Gallagher, the groom's father, Dr. and Mrs. Guy R. Jones, of Lockport, La., and their daughters, Pamela and Poochie, Mrs. R. L. Phillips of Sterlington, Mr. and Mrs. John Reardon, of Baton Rouge, and Lt. Col. Tony Marsala, presently of Washington, D. C.

Rehearsal Dinner

Mr. and Mrs. George Fink, Mr. Paul Fink and Mr. and Mrs. Sam Rubin were hosts at the rehearsal dinner which was held at the Lotus Club.

Cocktails and appetizers were served before the meal.

The bride-elect was wearing a red, blue and white silk print with which she wore a glamelia corsage, a gift of the hostesses.

Sharing this occasion with the honored couple were Mr. Michael Gallagher, Dr. and Mrs. Stanley Mintz, Dr. and Mrs. Frank Rizzo, Miss Jo Ann Rizzo, Mr. Buddy Rizzo, Mr. Wren Culpepper, Miss Caral McGee, Miss Pat Wadley, Miss Ethel Shope, Miss Peggy Frantom, Mr. Bill Randolph, Mr. and Mrs. Meyer Glazer, Mr. Sam Rubin, Jr., Dr. and Mrs. Frank Cerniglia, Mr. Snookie Cerniglia, Mr. and Mrs. E. N. Hemphill, Mrs. Mary Peavy, Mr. and Mrs. Louis Peters, Miss Carolyn Peters, Mr. and Mrs. V. P. Zagone, Mr. and Mrs. Robert Ervin, Miss Frances Flanders, Mr. and Mrs. A. M. Rizzo, Mr. and Mrs. C. C. Fontana and Mrs. George Spiro.

BRIDE AND GROOM

Mr. and Mrs. Alfred Gallagher shown above cutting their wedding cake at the reception following their marriage Saturday, May 10 which was solemnized at the St. Matthew's Catholic Church. The bride is the former Mary Agnes Rizzo, daughter of Dr. and Mrs. Frank P. Rizzo, of this city. The bridegroom is the son of Mr. and Mrs. Michael V. Gallagher, of Augusta, Ga.

Religious booklets bound with donkey skin are carried by Hanuman Hindus of central India as part of their religious custom.

POLICE ORDERS WEAPONS

KUALA LUMPUR, Malaya (AP) — The Malayan police have ordered 12,000 carbines and four million rounds of ammunition from the United States for use in the anti-terrorist war.

NEW BOOKS ARE ADDED TO NORTHEAST STATE LIBRARY

Titles representing a variety of interests have been added to the Northeast State library collection. The publications include a wide selection of historical novels, fiction, history and general reference books. Some of the more noted works include:

"Gentlemen, Swords and Pistols' by Harnett T. Kane, New Orleans writer, whose books have mirrored many rich and colorful aspects of the Old South. He now tells the fabulous story of dueling in America in the 1800's.

Kane describes these encounters with zest and humor in a book which brings to life one of the most flambouyant and dramatic chapters of the American past.

"Mr. President," by William Hillman, presents the life and thinking of the president, with private notes and memoranda especially released for the book. Never has a president, during his term of office, permitted such a personal revelation as Truman has in turning over his personal diaries, memoranda and private papers to Hillman.

"Lincoln and His Generals" was written by T. Harry Williams, head of L. S. U.'s history department. Proclaimed "Book of the Month" in March, the work is a human, dramatic and quite overpowering story of Lincoln as commander-in-chief. The book portrays Lincoln's search for a winning general and his necessitious emergence as a master strategist.

"The American Mind," by Henry Steele Commager, is a major work by the noted historian, and may be described as an interpretation of American thought and character since the 1800's.

"Here I Stand," by Rolans A. Bainton, is the story of Martin Luther. Because he took his stand, Luther shattered the structure of mediaeval Catholicism and initiated Protestantism. This authoritative, dramatic biography interprets the religious leader's experience, work, writings and contributions to the Protestant faith.

"The Story of Ernie Pyle" is the account of an Indiana farm boy who became a newspaperman. Author Lee G. Miller's book is not only for the present generation of Americans who remember their beloved friend but it is a legend of almost classic proportions. It has the qualities of warmth, integrity, modesty, and courage.

Officers Elected At May Meeting Of The Tallulah Book Club

Officers re-elected at the May meeting of the Tallulah Book Club held on Thursday afternoon were Mrs. R. T. Alexander, president; Mrs. Watson McDonald, vice-president; Mrs. John Carpenter, treasurer; Mrs. W. F. Patton, recording secretary; Mrs. B. L. Kuhn, corresponding secretary; Mrs. Neal Holt, librarian; Mrs. R. E. Sprague, sergeant-at-arms; Mrs. C. E. Hester, parliamentarian.

Mrs. Richard Alexander presided over the business session and the guest speaker, Mrs. W. L. Bond of Vicksburg gave a much appreciated book review of The Iron Mistress by Paul Wellman.

During the social period which followed delicious iced punch and sandwiches were served by the hostesses, Mrs. W. B. Williams, Mrs. Jim Sevier, Mrs. Don Richardson, Mrs. C. E. Hester, Mrs. George Yerger, Sr., Mrs. T. P. Kell, Mrs. J. W. Love and Mrs. W. P. Yerger.

NEW YORK (AP)—About 230,000 pints of blood have been collected so far this year for the American Red Cross in the New York area, Dr. William M. Markel, program administrator, has announced.

Since the program began four years ago, 386,424 pints of blood nave been collected.

ALL KINDS OF
PIECE GOODS
LARCHE DEPT. STORE
314 TRENTON — W. M.

Style Shop
Presents . . .
"Wrapture" Tres Secrete (VERY SECRET)
INFLATABLE BRA
IT'S PERFECTION WITHOUT DETECTION

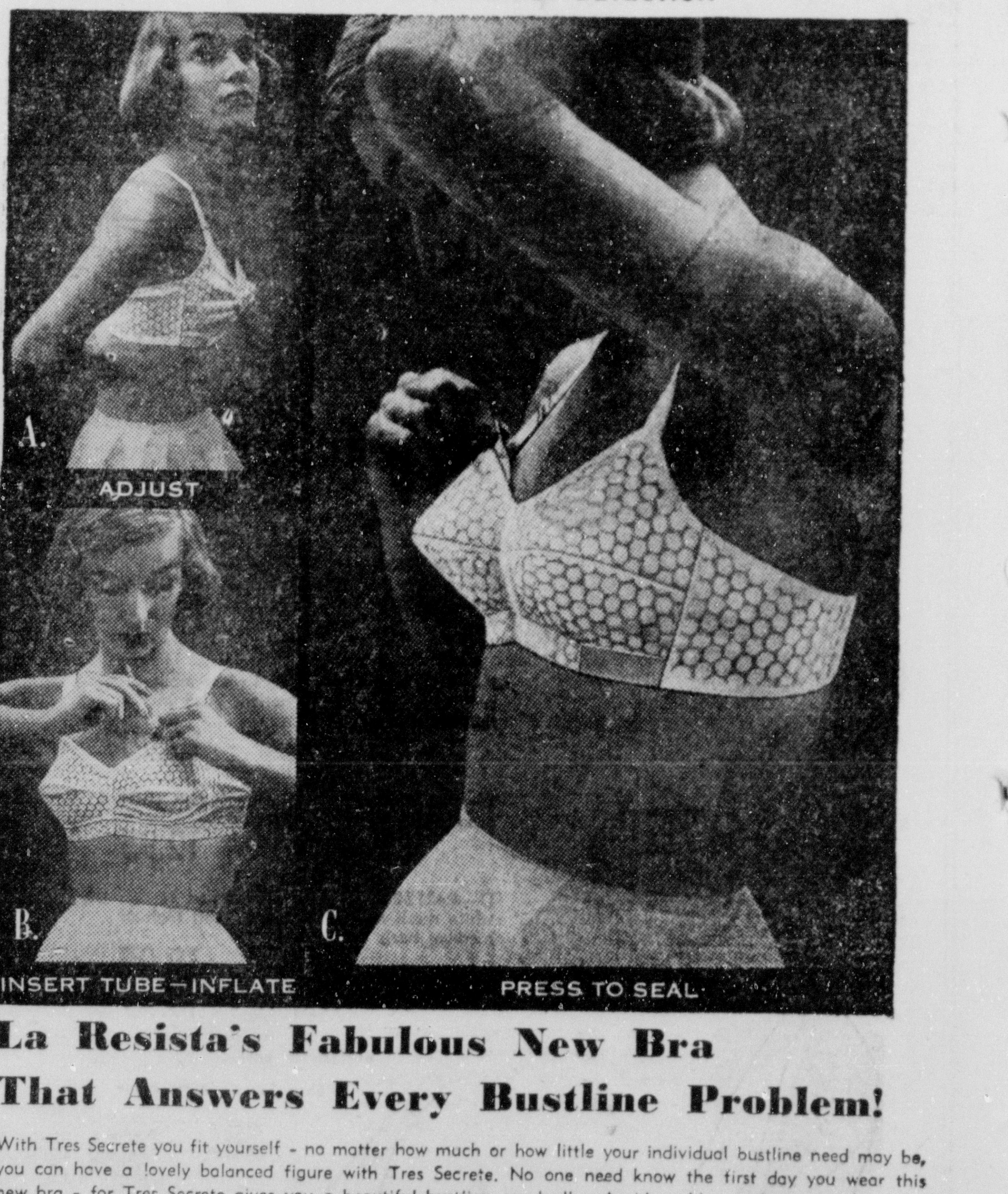

La Resista's Fabulous New Bra That Answers Every Bustline Problem!

With Tres Secrete you fit yourself - no matter how much or how little your individual bustline need may be, you can have a lovely balanced figure with Tres Secrete. No one need know the first day you wear this new bra - for Tres Secrete gives you a beautiful bustline gradually. Avoid sudden embarrassing changes in appearance.

Only with Tres Secrete can you have a lovely figure that remains lovely - whether at a bridge party or while playing a game of tennis. You'll have a real feeling of security, for there are no pads to slip or slide. And, even after hundreds of washings, Tres Secrete holds its shape and hides your secrete.

From the very first try-on, You'll know the lightness and comfort of Tres Secrete and feel the assurance of a regular bra.

Order a Tres Secrete Bra today - by mail or phone if you wish. For you can try Tres Secrete on and fit it to your own individual problem in the privacy of your own home. Sizes 32, 34, 36 A & B cups. Black, white and pink. Only $5.00.

NO WONDER IT'S THE WORLD'S MOST WANTED BRA!

Miss Charlotte Melton Is Bride Of Robert Lindsay

First Baptist Church In Marion Is Setting For Impressive Double-Ring Ceremony

In a double-ring ceremony, marked by beauty and simplicity, Miss Charlotte Melton, daughter of Mr. and Mrs. J. W. Melton, of Marion, became the bride of Mr. Robert Lindsay, son of Dr. and Mrs. Robert Bruce Lindsay of Providence, Rhode Island. The First Baptist Church was the scene of the impressive service, which was solemnized at four o'clock in the afternoon of Saturday, May 3.

Reverend Keith Babb, pastor, officiated at the ceremony. The wedding was attended by a concourse of relatives and friends from several states.

The bridal couple exchanged vows before the altar, which was adorned with branched candelabra, entwined with greenery, in which white tapers burned. Tall standards overflowing with white gladioli embellished each side of the altar and the center back. Large baskets of ferns filled in the background. On each side of the aisle, large white satin bows marked the ribboned sections.

Mrs. Nina Dean rendered the nuptial music and accompanied Mr. Jack Dean who sang "Always" and "Because." She played the processional from Wagner's Lohengrin and Mendelssohn's "Recessional."

The bride's only attendants were her twin sisters, Misses Sue and Ann Melton. They were wearing identical gowns, except in color—one pink and the other green—of net over taffeta, with tight fitting bodice and bouffant skirts. They carried bouquets of blue Dutch Iris and split carnations and wore corresponding flowers in their hair.

The bride, given in marriage by her father, wore a candlelight satin bridal gown, with tight fitting basque, a full skirt with an overdress of nylon net which draped into a short train in the back, high neckline of illusion, a low, round yoke and short sleeves of Alencon lace. The long fitted gloves of the satin, came to a point over the fingers. The shoulder length bridal veil of Alencon lace and illusion fell gracefully over the slender figure of the bride, adding much to her dainty loveliness. She carried a bouquet of white purple-throated orchids, surrounded by white stephanotis.

Dr. John Banewiz of Southern Methodist University, Dallas, Tex. served the groom as best man. The groomsmen were Royal Randall, of Houston, Tex. and Glen Post, Jr., of Marion.

The bride's mother wore a becoming navy blue crepe with harmonizing accessories and a corsage of pink rosebuds. The groom's mother was gowned in a white and navy sheer and wore a corsage of white carnations.

The bride is a graduate of Louisiana Polytechnic Institute Class of 1948, where she majored in dietetics. She then interned at Michael-Reece hospital, Chicago and subsequently served as a member of the staff for two years. Later she resigned to become affiliated with the Dietary Department of Herman Hospital, Houston, Tex.

The bridegroom, an alumnus of Brown University, Providence, R. I. received a doctor's degree in science from Rice Institute, Houston, Tex., in June, 1951. During the war, he served in the Air Force and, at present, is a research worker at the Bureau of Standards, Washington, D. C.

After a short honeymoon, the couple will be at home to their friends at 8523 Glenview Ave., Apt. 2, Tacoma Park, Md.

Reception

Immediately following the ceremony a reception was held in the Melton home. Greeting the guests were the parents of the bride and groom and members of the wedding party. Miss Jane Miller, of Monroe, presided at the guest book.

Large baskets of white gladioli and floral arrangements of white and pink carnations were attractively arranged throughout the house. The table was overlaid with a handsome cut - work linen table cloth. At one end was the punch bowl, a beautifully decorated bride - cake was placed on the right side, balanced on the left by crystal plates of white embossed cakes decorated with pink rosebuds and mints. The bride's bouquet graced the opposite end of the table, placed over an oval mirror.

Out - of - town guests attending the wedding were: Mrs. Ruby Drinkard, Mrs. Mary Kratzer and son Andy, Linden, Ala.; Mr. and Mrs. R. M. Hearon, Gadsden, Ala.; Mr. and Mrs. J. R. Nettles, Butler, Ala; Mrs. Judd Rogers, Texarkana, Tex.; Mrs. R. E. Pace and Mrs. Jesse Roan, Mr. and Mrs. Royle Smith, Mr. and Mrs. G. M. Edwards, Farmerville; Mr. and Mrs. R. L. Long; Mr. and Mrs. Charles Irish, Houston, Tex., Mrs. Etta Womack, Chatham; Mrs. Mary A. Barnes, Dixie Lee, Pasadena, Tex.; Miss Earline Dick and Miss Doris J. Clack, Little Rock, Ark., Miss Carolyn Hilman, and Mr. Andress, Shreveport; Mr. and Mrs. Royal Randal, Houston, Tex., Miss Hazel Chandler and Mrs. V. S. Ludwig, Mishawaka, Ind.; Miss Charlott Ludwig, Chicago, Ill.; Dr. John Banewiz, Dallas, Tex.; Dr. and Mrs. Robert Bruce Lindsay, Brown University, Providence, R. I.

Ferriday Garden Club Gives Award

FERRIDAY, La., May 24. —The yard of Mr. and Mrs. W. M. Hendrixson on the Ferriday - Vidalia highway received the Ferriday Garden Club's award "Yard of the Month".

It was pointed out by the judges that this year was neat, well kept, and alive with color. The larkspur in various colors has been especially lovely, they said. They added that Mr. and Mrs. Hendrixson devoted a great deal of time to their yard, doing all of the tending it themselves and the result is truly worth the effort.

Honorable mention was given to the yard of Mr. and Mrs. Leo Purvis for its well kept appearance and the yard of Mr. and Mrs. V. M. Smith for their lovely larkspur and sweetpeas.

LOVELY MAY BRIDE

Mrs. Robert Lindsay, before her marriage Saturday, May 3, at the First Baptist Church of Marion, was Miss Charlotte Melton, daughter of Mr. and Mrs. J. W. Melton, of Marion. The bridegroom is the son of Dr. and Mrs. Robert Bruce Lindsay, of Providence, Rhode Island.

Acme Mother's Club In Ferriday Meet

FERRIDAY, La., May 24 —The Acme Mother's Club met in the Acme lunch room of the school Wednesday and the following officers were elected: Mrs. Avis Alwell, president; Mrs. Gladys Miley, vice - president; Mrs. Virgie David, secretary - treasurer; Mrs. Addie Calkins, Mrs. Christine Wiley and Mrs. Bertie Pecanty were chosen for the entertainment committee.

Mrs. Christler Wiley and Mrs. Winnie Pecanty are the reporters. Mrs Lena Pecanty was named to again cook for the lunch room next year.

After the meeting delicious refreshments were served and enjoyed by the members.

SHELBURN, N. S. (AP)—The British salvage vessel, Help, is working out of Shelburn trying to raise a cargo valued at one million dollars from an American freighter sank during World War II.

Several Parties Honor Bride Of Recent Date

Rayville Hostesses Entertain For Miss Helen Morgan And Eugene Holtzclaw Before Marriage

Miss Helen Morgan, whose marriage to Eugene Holtzclaw was solemnized in Rayville May 9, was the inspiration for many lovely prenuptial parties given in her honor, prior to her marriage, along with several unique and clever parties honoring the bride - elect and her fiance.

Among the courtesies extended the popular young couple was a supper party at the home of Mrs. C. J. Ellis with Mrs. Hugh Stodghill, co-hostess.

The honoree chose for this occasion a printed silk with bouffant skirt and close - fitting jacket. The hostesses gift to the lovely bride-elect was a covered silver butter dish.

Assisting the two hostesses were Mr. Stodghill and Judge Ellis.

Enjoying this event with the honored couple and the hosts were Mr. and Mrs. Allen Buie, Mr. and Mrs. Carey Ellis, Jr., Mr. and Mrs. W. M. Green, Mr. and Mrs. Bernard Waite, Miss Josephine Mendolia and Mr. John Morris, Jr. Mrs. Lula McMahon and Mr. Jesse Stodghill, and Miss Nitsy Guynes and Mr. L. Yancey, Jr.

Hawaiian Party

Something unique in the way of bridal parties was the Hawaiian party given the affianced couple by Mr. and Mrs. Allen Buie at their camp on Boeuf river.

Guests were invited to attend in Hawaiian attire with the ladies wearing grass skirts and the men in bright print shorts and shirts. The Hawaiian motif was carried out in all decorations.

The highlight of the evening's entertainment was the ceremony which is traditionally carried out in Hawaii at the wedding feast.

This delightful occasion was enjoyed by the thirty - five guests present.

Bridge Shower

Honoring Miss Morgan before her marriage was the lovely shower given by Mrs. George Purvis, Mrs. J. J. Ineichen and Mrs. L. E. Ineichen at the home of Mrs. Purvis in Rayville.

Miss Morgan chose for this occasion a "good luck" dress in pastel green with a dainty pattern of horseshoes and four - leaved clovers, accented by velvet trim in deep violet. Her gift corsage was of carnations.

At the conclusion of the bridge games, the attractively wrapped gifts were brought to Miss Morgan on a laden tea cart, and the process of opening them was enjoyed by all.

Twenty of the bride - elect's friends enjoyed this occasion with her.

Bridge Party

Mrs. J. E. Stodghill and Mrs. Lula McMahon were hostesses at a bridge party honoring Miss Morgan before her recent marriage in Rayville.

The bride-elect was charming in a trousseau frock of aqua and white waffle pique, in the becoming halter fashion. She wore a corsage of varigated red and white split carnations, the gift of her hostesses.

The hostesses served a delicious molded fruit salad with refreshing iced tea to the honoree, and the eighteen guests present.

Bridal Luncheon

The LaCasa Tea Room was the setting for the luncheon given by Mrs. F. N. Burley and Miss Nitsy Guynes honoring the popular bride-elect.

The honoree chose a mauve suit with matching hat with spring flowers. The ensemble was further accented by shoes and bag of purple. She wore a corsage of daisies tied with orchid ribbons, gift of the hostesses. Mrs. Fred Morgan, mother of the bride-elect was lovely in black crepe with figured jacket and matching accessories. She wore a gift corsage of daisies, red ribbon-tied.

Eleven guests enjoyed this event with the honoree.

Bridge Supper

The home of Mrs. W. L. Yancey in Rayville was the setting for the bridge supper honoring the bride-elect, with Mrs. H. M. Venable and Mrs. Hollis Venable, co-hostesses.

Miss Morgan chose for this occasion a becoming beige chambray with black patent belt, shoes and purse and costume necklace of black. Her corsage, a gift of her hostesses, was of unusual beauty, golden throated Dutch iris and a single perfect calla lily.

Twenty guests were present at this delightful event.

Dinner Party

Sixteen guests were present at the lovely dinner party given by Mr. William Grasse honoring Miss Morgan and her fiance Eugene Holtzclaw and members of the wedding party.

The guests were offered bountiful servings of turkey and dressing with all the trimmings served with informal grace. The entire party enjoyed leisurely conversation on the patio, and the survey of Mr. Grasse's tasteful collection of beautiful works of art.

Climaxing the round of prenuptial parties honoring the couple was the treasure hunt which ended at Lake Lafourche. Hosts on this occasion were Mr. and Mrs. C. J. Ellis, Jr., Mr. and Mrs. W. M. Green and Mrs. Wilma Francis. A bridge luncheon given by Mrs. John Morris and Mrs. J. E. Ball honored the bride-elect and a stag supper honored Mr. Holtzclaw. Hosts for the occasion were Mr. L. Yancey, Mr. Bernard Waite, Mr. Joe Kalil, and Mrs. John Morris, Jr.

Rehearsal Supper

Mrs. C. L. Johnson, Mrs. T. M. Sayre and Mrs. H. A. Mangham entertained with a rehearsal supper at the home of Mrs. Mangham honoring Miss Morgan and Mr. Holtzclaw and members of their wedding party.

The decorations throughout the reception rooms were of Easter lilies and magnolia blossoms forming a lovely background of green and white for the occasion.

Miss Morgan was lovely in one of her trousseau models of aqua organdy, ballerina length. She gave to her attendants as tokens of remembrances small Paul Revere ash bowls engraved with the names of the bride and groom, and the wedding date. The groom presented his best man and the ushers with small sterling pen knives.

Mr. Hollis H. Shaw Celebrates Birthday At Family Dinner

Mr. Hollis H. Shaw, a resident of Franklin parish for 25 years, celebrated his 73rd birthday Saturday, May 17, with a family gathering and birthday dinner at his home.

Mr. Shaw has been married 51 years, with nine children, twenty-five grandchildren and ten great grandchildren.

Present on this occasion were three sons and their families, two daughters and their families and fifteen grandchildren.

Among those attending were Mr. and Mrs. W. B. Shaw, Monroe, Mr. and Mrs. Logan Shaw and Louis, Wesley, Vell, Jene Carol, and Nattie Marie, of Monroe, Mr. and Mrs. H. C. Shaw, and daughter, Debby, Mr. and Mrs. Freeman Shaw, and son Larry, all of Monroe, Mr. and Mrs. Leslie Woods and Billy Ray, Barbara, and Paricia Jean of Jigger, Mr. and Mrs. Leroy Keng and children Earnest, Albert, Benny Joe, Lena Blanche, Bonnie Rose and Joyce Kaye, of Jigger.

East Carroll Garden Club Has Spring Flower Show Recently

LAKE PROVIDENCE, La., May 24. (Special) -- The spring flower show was held in connection with the May meeting of the East Carroll Garden club. Winners were Mrs. C. R. Brown, first place on mixed gladioli; Mrs. J. C. Hamley, second place, on Japanese iris; Mrs. L. H. Richards, third place on Easter lilies. The entries were numerous and most attractive, rivaling shows held in larger towns.

In the short business session Mrs. Catherine Hill Richards was elected president for the next club year. Mrs. Heiman Cohn, first vice president; Mrs. George T. Hider, second vice president; Mrs. J. P. Davis, secretary and Mrs. C. R. Brown treasurer. Mrs. C. R. Brown, installing officer, used a fitting ritualistic ceremony which she composed for the occasion.

Appointment of chairmen and appointive officers will be made by Mrs. Richards at the June meeting.

Mrs. John L. Kennedy, outgoing secretary, who has recently returned home from a Vicksburgh hospital, was remembered with a get well card.

The members and guests were invited out on the lakeside where they grouped about on lawn furniture for the serving of punch and sandwiches, by the hostesses, Mrs. J. N. Hill, Jr., of "Belle Ann", and daughter, Mrs. Heiman Cohn, and Mrs. Mark H. Brown.

Mr. Albert Ringo Speaks At Meeting Of Logtown Club

"Time has touched her lightly as a feather," when these words are spoken about a woman at her fiftieth birthday we know that she is at the pinnacle of her life, still beautiful and beloved by her husband, children and grandchildren Albert Ringo, noted beautician made this statement to the Logtown Home Demonstration Club when it met in the home of Mrs. J. B. Holly.

Mr. Ringo lectured on the care of skin and art of makeup, and stated that all women have some beauty and it is like a field that must be tended to be at its best. This most interesting lecture was brought to a close with an invitation to the group to ask questions on which Mr. Ringo gave his opinion and advice.

A business session was then held, conducted by Mrs. John Filhoil. A project for the next years work was discussed and most interesting plans were formed.

Mrs. Holly then served a delicious salad course to the following members, Mrs. John Filhoil, Mrs. W. J. Lowe, Mrs. Bill Luton, Mrs. Marvin Shipp, Mrs. T. A. Calloway, Mrs. James Pender, Mrs. T. L. Pender, Mrs. Landrum, Mrs. T. L. Stout and Mrs. J. Y. Pipes.

VILLAGE FOR AGED PLANNED

TEL AVIV (AP)—Israel, which is probably the only country which has a special "Village of the Blind," will now also be provided with a "Village of the Aged." It will give elderly persons without families a better atmosphere than usually found in old age homes.

The "Village of the Aged" will be built near Tel Aviv under the auspices of the Israel Ministry of Social Welfare.

What is the age of GLAMOUR?

The age of glamour is any age at which a woman's beauty and charm make her most fascinating! She's seldom under "30"...she's usually in her "40's" or older...and she invariably devotes time and care to keep her skin *naturally* lovely and youthful looking..., without the use of "cover-up" cosmetics.

For over 15 years, thousands of women have achieved this *naturally* youthful look with Endocreme... because Endocreme, with its exclusive hormone ingredient "Activol" actually regenerates ageing skin cells and tissue for most women...smooths out lines and wrinkles...firms up the skin ...makes it look more youthful. Isn't it worth finding out for yourself? A full month's supply only $3.50 plus tax.

exclusively ours,

Cosmetics, Street Floor

The Palace

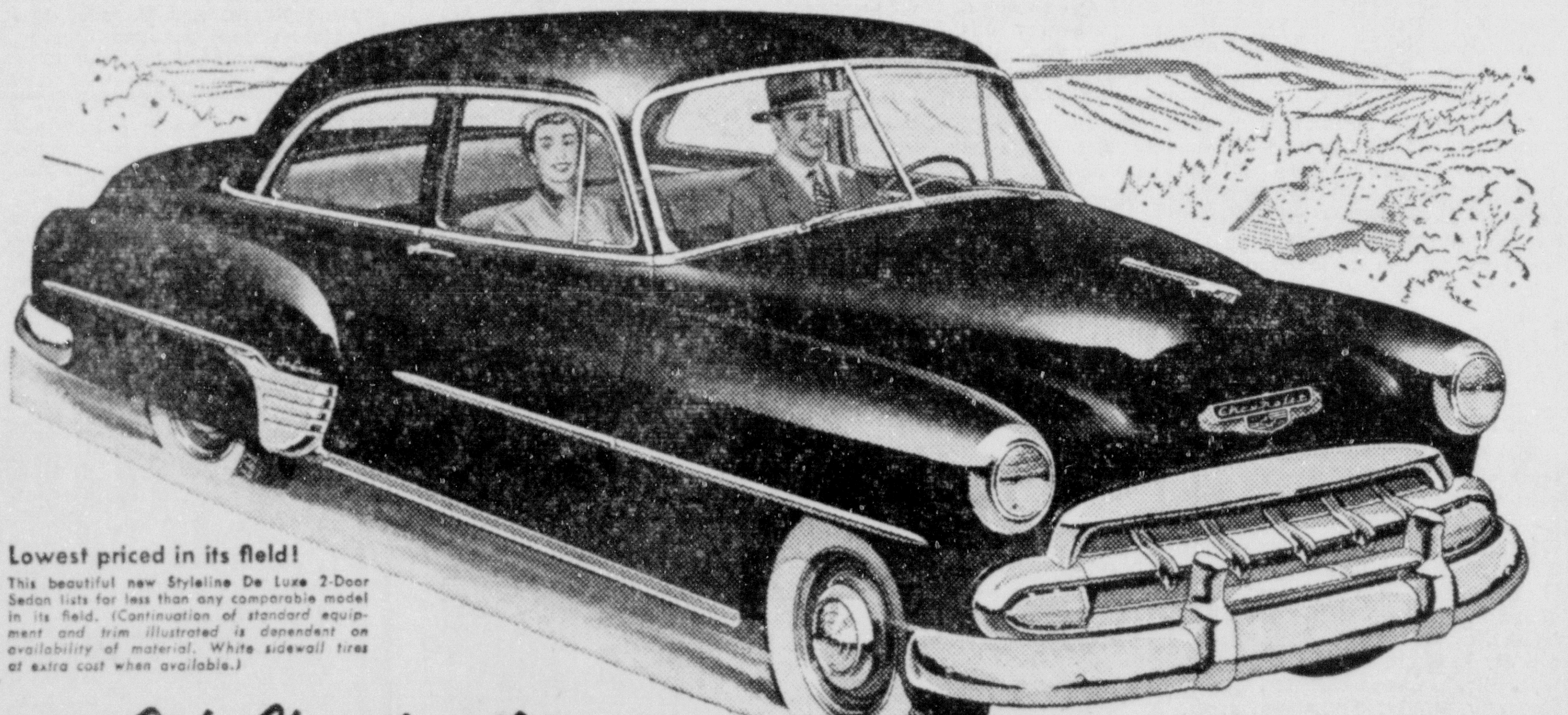

Lowest priced in its field!

This beautiful new Styleline De Luxe 2-Door Sedan lists for less than any comparable model in its field. (Continuation of standard equipment and trim illustrated is dependent on availability of material. White sidewall tires at extra cost when available.)

Only Chevrolet offers you...

All these Big-Car Extras with the Lowest-Priced Line in its Field!

EXTRA WIDE CHOICE of Styling and Colors

EXTRA BEAUTY AND QUALITY of Body by Fisher

EXTRA SMOOTH PERFORMANCE of Centerpoise Power

EXTRA RIDING COMFORT of Improved Knee-Action

EXTRA STRENGTH AND COMFORT of Fisher Unisteel Construction

EXTRA STOPPING POWER of Jumbo-Drum Brakes

EXTRA STEERING EASE of Center-Point Steering

EXTRA PRESTIGE of America's Most Popular Car

EXTRA SMOOTHNESS of POWER Glide Automatic Transmission

A complete power team with extra-powerful Valve-in-Head engine, and Automatic Choke. Optional on De Luxe models at extra cost.

MORE PEOPLE BUY CHEVROLETS THAN ANY OTHER CAR!

CHEVROLET The Only Fine Cars PRICED SO LOW!

LEE-ROGERS CHEVROLET CO., INC.

Washington At North 2nd Monroe, La. Phone 8165

they may forget French...they may forget math...

but they'll always remember the gift that lasts!...

Samsonite Luggage

Yes! Give the graduate Samsonite... and you give a gift that *lasts!* A gift that will give years and years of pleasure!

Samsonite is strong enough to stand on. Its better-than-leather coverings whisk clean with a damp cloth. Its streamlined shape is easy to carry.

Samsonite interiors are smartly lined. Special hangers and pockets make packing a pleasure. And Samsonite carries more clothes...with fewer wrinkles...than any other luggage!

See our stunning Samsonite collection today. You'll find handsome masculine shades for him; natural rawhide finish and smart fashion tones for her. And just think—two pieces of Samsonite add up to less than you'd expect to pay for just one of such quality!

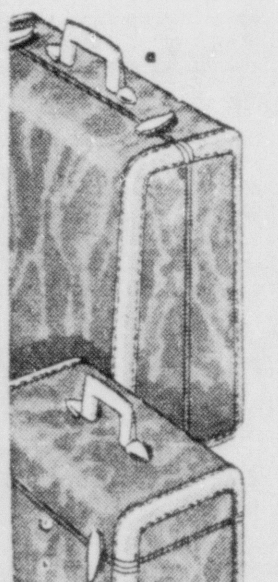

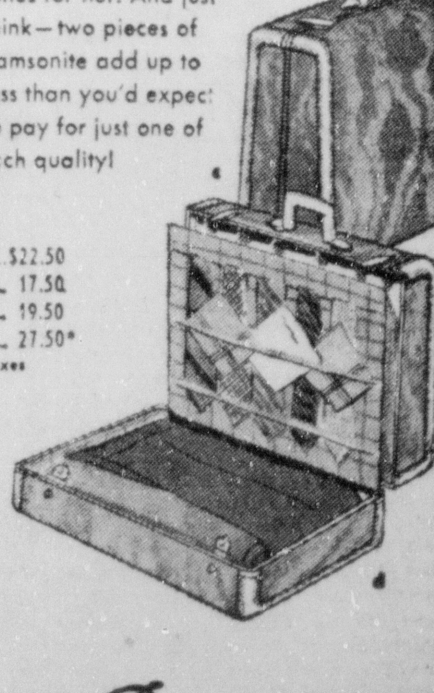

a Ladies' O'Nite (Convertible)..$22.50
b Ladies' Train Case........ 17.50
c Men's Quick-Tripper........ 19.50
d Men's Journeyer 27.50*
*All prices plus existing taxes

Durrett's gift shop

Durrett's

105-107 St. John St.

ANNOUNCES ENGAGEMENT

Miss Betty Bamburg, whose engagement and approaching marriage to Ray L. Barr, son of Mr. Roy Barr, of West Monroe, and Mrs. Ruth Barr, of Oxford, Miss., is announced today by her parents, Mr. and Mrs. J. J. Bamburg, of West Monroe.

PARISH LIBRARY TO HAVE SUMMER READING CLUB

Have you ever stopped to give thanks for the fact that you live in the greatest country in the world? Have you ever thought of the wonderful heritage that is ours? This American heritage of freedom of speech, freedom of the press and all the other liberties that we have was won by our ancestors through many hard years. All over the United States the public libraries are emphasizing the wonderful features of our American heritage.

The Ouachita Parish Public Library sponsors each summer a reading club for the boys and girls of Ouachita parish. Last year we had the reading round up. This summer the theme is "Our American Heritage." These are the rules of the reading club. All parents are urged to cut out this clipping and save it for future reference.

First: Dates of opening and closing. The opening date is May 28 and the closing date is August 30.

Second: Requirements. In order to earn a certificate a child must read 15 books during this period. All children above the 3rd grade must read 5 books that pertain to some phase of our American heritage.

Third: Keeping the record. When a child enrolls in the club, he is given a little notebook, with a picture of a liberty bell on it and the title "Our American Heritage". This notebook has spaces for recording 15 books read. When a notebook is completed, it should be turned into the library at once.

Fourth: Awards: Each child who reads the required number of books will receive a certificate at the opening of school. Gold stars will be placed on the certificates for every five books over the required number. Red stars will be given for every extra five books read on the American heritage background. There will be no prizes given this summer for reading the most books, but there will be three prizes given to the children who do the best reading during the summer and can make the best oral reports on how their understanding of our American heritage has grown from their reading. One prize will be given to children in the 4th, 5th and 6th grade group, one to the child in the 7th and 8th grade group and one to the high school student who does the best reading.

Fifth: Displays at the branches. Each child who enters the reading club will receive a picture of a colonial man or woman stamped on a card. On this card his name will be written. When he has read five books, the card will be stamped with a liberty bell and placed on a poster which reads "Our American Heritage, Colonial Period," When he has read 10 books, the card will be stamped with the Confederate flag and placed on a poster which reads "Our American Heritage, Nineteenth Century". Reading 15 books entitles him to have his card stamped with the American flag and placed on a poster which reads "Our American Heritage, Twentieth Century". For every five books read over the required number, the card will be stamped with an airplane.

At the close of the summer a party will be held for all successful contestants in the reading program Be sure that your child takes part in this program. Help keep our American heritage alive.

Dr. George Paret Speaks At Meeting Of A. L. Smith P.T.A.

The A. L. Smith P.-T. A. held their May meeting Thursday night, May 15th at 7:30 p.m.

The delegates to the state convention, Mrs. Mike Dalich and Miss Helen Stall, gave a report on their experience of attending these meetings and how important they are in the field of P.-T A. They also stated that anyone having opportunities to attend any of these really have a great experience.

Mrs. C. H. Hudson, Jr., director of the Fifth District P.-T. A., gave a talk on the honor of one who so worthy of her duties she so faithfully had performed. The awards were presented by Dr. George C. Paret, of Louisiana Tech, of Ruston, to the past president, Mrs. Grant Boardman, a president's pen from the A. L. Smith P.-T. A. for the years of 1950-51-52. Mrs. Boardman was the first president of the A. L. Smith P.-T. A. after it had been reorganized in the fall of 1950.

Guest speaker, Dr. George C. Paret, gave a most interesting talk to the group on "Good Parent Relations." He stressed that good parents deal with children reasonable while others deal with their children in secretness, which he stressed was not a good example for the child. Good parents help the child to be honest and frank. When he asks questions, always give a clear understandable answer to his questions so that the child may understand.

Dr. Paret said a good parent was always sincere in his willingness to help the child as an individual. He stressed the most important duty of the mother is to show her love and understanding, always find time to listen to her child. To be a good parent they have to live in the right atmosphere in the home, church and the community, for in the years as the child grows, the attitude of the child is like the parent.

The new officers for the A. L. Smith P.-T. A. for the next term were installed by Mrs. C. H. Hudson, Jr. of the fifth congressional district, Farmerville. Mrs. L. M. Brown, president, Mrs. Harvey Johnson, vice - president, Mrs. Mike Dalich, secretary, and Mrs. W. D. Knox, treasurer. The new president took charge and spoke to the group attending.

Refreshments of cake and punch were served to all present by the hostesses, the ladies of the Thermatomic Carbon Village.

Winnsboro High School Band Enjoys Chicken Barbecue

WINNSBORO, La., May 23. (Special)—The Winnsboro High school band and their director, Oscar Barnes, and Mrs. Barnes, were entertained with a chicken barbecue at the Landis Memorial Park, Saturday night.

Over 100 people, band members and their parents enjoyed the delicious barbecued chicken, potato salad, cake and drinks. Games were played before the food was served.

Mrs. L. S. Gravelle and Mrs. and Mrs. Jack Carpenter was chairman of the committee in charge Harold Gentry directed the games of preparing the food.

Two pioneers purchased the site for Albany, Ore. (named after Albany, N. Y.) for $400 and a horse.

Town And Country Club In Tallulah Has Annual Party

The "Lavender and Old Lace" party, one of the interesting annual affairs sponsored by the Town and Country Club which took place at the C. T. Crow home was a most delightful occasion. Mrs. Crow presided at the short business session and Mrs. L. G. Storey served as secretary.

A contest in which guests endeavored to identify childhood or baby pictures of the members which had been numbered and arranged on a chart created much enjoyment.

At this meeting club members were privileged to invite an older guests who brought some memento or treasured heirloom with a history. These were displayed and passed for inspection after the owner had given a brief account of the article. Among the treasures shown were jewelry, silver, a silk scarf, lace mantilla, a handmade point lace collar, a quilt, an old book of Goldsmith's poems, an old shaving mug, pictures and letters over a hundred years old with contents quaint, tender and amusing, judged by 1950 standards.

During the social period which followed the hostesses served a delectable frozen fruit salad course.

Union Parish Bus Drivers Have Annual Banquet In Farmerville

Lieutenant governor - elect C. E. Barham, of Ruston, and state superintendent of education Shelby M. Jackson were among the speakers at the annual Union Parish Bus Drivers' banquet here Thursday night at the Farmerville High School auditorium. Approximately 150 school bus drivers and their guests were in attendance. Marvin Malone was master of ceremonies. The program was as follows: Welcome, W. A. Smith, president of the Union Parish School Board, "Why Bus Drivers Should Be Community Leaders", Lt. Gov.-elect C. E. Barham; "Welfare of Bus Drivers", senator - elect James P. Hinton: "Responsibility of Bus Drivers in the Community", Supt. Shelby M. Jackson. Brief remarks were made by Reagan Madden, district attorney; C. C. Murphy, superintendent of Union Parish Schools; Morris Venerable, Opelousas, president of the Louisiana Bus Drivers Association; Tom Carroll, past president and field representative of the association; Frank Nolan, K. S. Thompson and Lavelle Silmon, parish school board members; Glynn Hayes, Spearsville High School Farmerville High School; Berry Abbett, Spearsville; Bob Platt, Marion, retired bus driver.

Dodson F. H. A. Installs Officers

The F. H. A. held a very interesting meeting Saturday night and installed officers for this year, President, Jo Willa Womack; vice pres, Shirley Parker; secretary, Ginger Walker; treasurer, Carolyn Jo Kelly; historian, Lynn Gates; reporter, Betty Grace Simpkins; song leader, Mary Faye Bishop; Pianist, Frankie Lynn Kelly.

The youngsters put on a real talent show with some very fine talent being exhibited; readings, Lynn Gates and Theresa Weeks, Quartet, Mary Faye Bishop, Margaret Womack, Frankie Lynn Kelly and Lynn Gates: Piano solo, Sue Gates "To Spring" by Greig.

After the program all went to the "open house" being held in the Home Ec cottage, where Misses Maxine Mooney and Sue Gates received in formal attire. Miss Ginger Sue Walker, also in formal attended the register, the other officers of the club were in the receiving line.

Chamber Of Commerce In Madison Parish Elects New Officers

TALLULAH, La., May 24 (Special) — Officers elected at a recent meeting of the Madison Parish Chamber of Commerce were George R. Kimbrough, president; J. E. Neill Jr., vice -president; H. C. Sevier, Jr., treasurer. New board members elected were J. E. Neill, Jr., Henry C. Sevier, Jr., and R. R. Spigener who will serve with E. H. Lancaster, Jr., C. W. Kennedy, Robert E. Brown, J. W. Love and D. C. Johnson.

Announcing . . .

THE EARLY SHOWING OF OUR

Holiday Lines

Toys and Gift Goods

AT THE VIRGINIA HOTEL, MONROE, LA.

Starting Sunday, May 25, Lasting Thru Friday, June 1 . . . You Are Cordially Invited To Attend.

BERRY DRY GOODS CO.

WHOLESALERS

WILL BE JUNE BRIDE

Miss Cosette Dugdale, daughter of Mrs. Howard Dugdale, of Choudrant, whose approaching marriage to Sgt. Marshall D. Boyd, Jr., son of Mr. and Mrs. D. M. Boyd of Choudrant, is announced today. The wedding will be solemnized June 15 at the Alabama Presbyterian Church in Choudrant.

LEAGUE OF WOMEN VOTERS ENJOY LUNCHEON MEETING

The Monroe League of Women Voters held their regular monthly meeting at a luncheon at the Virginia Hotel. Mrs. Elmer Slagle, president, was in the chair. The invocation was given by Mrs. E. K. Flournoy.

Mrs. H. S. Chilton had charge of the luncheon which was held in the Crystal Ballroom of the hotel. The U-shaped tables had been decorated by Mrs. W. F. Grafton and Mrs. Goldie Copes. Exquisite arrangements of magnolias surrounding bouquets of multi - colored sweetpeas and Queen Ann's lace centered the tables. Tall red, white and blue tapers were placed at intervals along the speakers' table. Lovely corsages marked the places of the officers and board members. Mrs. Felix Willey played a few choice selections as the guests were being seated.

The reports of the standing committees were given. Miss Jean Bonham, state's item chairman, and Mrs. J. B. Thornhill, action chairman, spoke of the many activities, in which the League is now engaged furthering the progress of the Permanent Registration bill which will be presented to the coming Louisiana legislature. Many local league members are planning to be in Baton Rouge at that time. It is especially gratifying to the Monroe League that Rep. Shady Wall will be one of the co-sponsors in presenting this bill. The highlight of the evening was a most comprehensive and informative report of the recent national League convention held in Cincinnati, O., by Mrs. Slagle who had attended as a delegate of this league.

Members and guests enjoying the event were: Mrs. Nelson Abell, Mrs. A. M. Barrett, Mrs. C. C. Boardman, Mrs. John Breard, Mrs Lela K. Breard, Mrs. C. D. Carter, Miss Doris Cassidy, Mrs. H. S. Chilton, Mrs. Blanche Doughty, Mrs. J. E. Dozier, Mrs. E. N. Faulk, Mrs. E. K. Flournoy, Mrs. D. I. Garrett, Mrs. W. F. Grafton, Mrs. Leo Hartman, Mrs. DeWitt Henry, Mrs. N. Klam, Mrs. E. T. Lamkin, Mrs. Robt. Layton, Mrs. J. C. Loftin, Mrs Iralee Massey, Mrs. Johnson, Mrs. W. B. Matthew, Mrs. A. G. McHenry, Mrs. C H. McHenry, Mrs. F C Reardon, Mrs. J. B. Reitzell, Miss B. Rhymes, Mrs. J. R. Roark, Miss Myrtle Rodgers, Mrs. D. E. Simmons, Mrs. C. R. Simpson, Mrs. Slagle, Mrs. A. P. Lassiter, Mrs. C. E. McKenzie, Mrs. Otto Passman, Miss Jean Bonham, Mrs. Milling Bernstein, Mrs. Duncan Cook, Mrs. Roy Johns, Mrs. W. C. Stevenson, Miss Norma Stewart, Mrs. John Smith, Mrs. J. H. Thatcher, Mrs. J. B. Thornhill, Mrs. A. D. Tisdale, Mrs R. M. Troy, Mrs. C. J Turpin, Mrs Louisa Unglesby, Mrs. Ted Welsh, Mrs. S. O. Williams, Mrs. Jas. R. Wooten, Mrs. Felix Willey, Mrs. J. B. Daskins, Mrs Paul K. Wright, Mrs. Pearl Clark, Mrs. Lucilie Potts Mrs. W. S. Patton, Mrs. R. L. Woods, Mrs. Thomas Hays, Miss Margaret Buquoia, Miss Geneve Washburn, Mrs. E. A. Porter, Mrs. Geo. Foreman and Mrs. Austin Miller.

ANCIENT CAT

VICTORIA, B. C. (AP)— Qui Qui, a manx cat is now in its 20th year, equivalent to 140 years for humans. The owners say Qui Qui is in good health but spends most of the time under the kitchen stove.

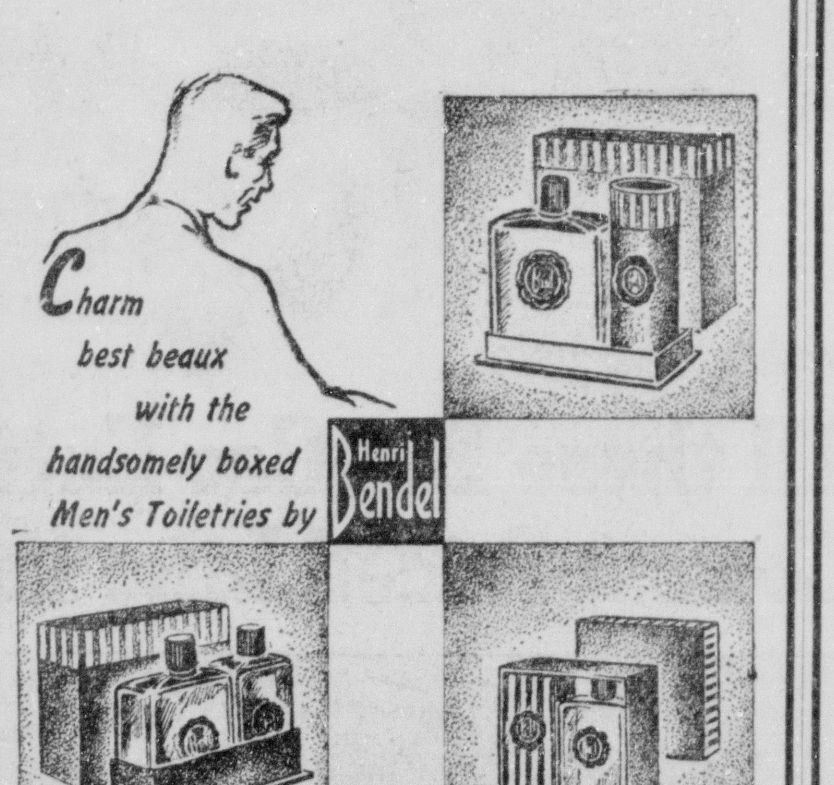

TOP RIGHT: 8-oz. bottle After-Shaving Lotion and 5-oz. box Men's Talcum, $4.50.

LEFT: 2-oz. bottle Men's Toilet Water and 4-oz. bottle After-Shaving Lotion, $3.00.

RIGHT: Cake Pine Soap and 2-oz. After-Shaving Lotion, $2.50.

All prices subject to 20% federal tax.

Durrett's

105-107 St. John St.

Dodson School Has Graduation Exercises

DODSON, La., May 22—With the giving out of report cards on Tuesday May 20 the 1951-52 session of the Dodson Schools will become history. On Friday evening May 16, the graduating exercises were held in the school auditorium with R. L. Terry, school superintendent of Winnfield delivering the address and K. C. Simmons, principal of the Dodson School the diplomas.

Karl K. Womack, son of Mr. and Mrs. Harley Womack, was Valedictorian with straight A's all through high school; Everett Chadrick, son of Mr. and Mrs. E. Chadrick, was Salutatorian; Sue Gates, daughter of Mr. and Mrs. Morris Gates, Historian and Delores Tyler, daughter of Mr. and Mrs. Chester Tyler class will; other members of the class are Jerry Walker, Bonnie Mae Hutson, Alvin Smiley, Claude Murphy, Jr., Janice Parker, J. A. Higgs, Louise Havis, Donald Ray Simpkins, Betty Jo Gates, Rodger Jones, Billie Sue Robertson, Kelly Bishop and Maxine Mooney.

Friday at noon the school was given a special chicken dinner with all the trimmings and Monday the teachers will be given one.

Baskin Woman's Club Enjoys Box Supper

As a climax to a wonderful year of club work, on May 1 the members of the Baskin Woman's Club and their guests assembled on the lovely lawn of Mrs. A. M. Brand's home for a box supper. Each member brought a dish of her own choice and it was soon found that the table was almost too small.

The guest speaker for the occasion was Mr. Harry Anders, district attorney. As the members of the club are vitally interested in learning how Baskin could receive the benefit of the tobacco tax money, Mr. Anders was asked to explain what could be done that would not place a hardship on anyone.

He gave very helpful information and cited some examples of how other towns have used their tax money to build their community.

Those present were Mr. and Mrs. Harry Anders, Mr. and Mrs. F. E. Lyles, Mr. and Mrs. R. D. Davis, Mr. and Mrs. R. P. Stewart, Mrs. Mary E. LeFevre, Mrs. Janie Goforth, Mrs. J. E. Shipman, Mrs. G. M. Baskin, Mrs. A. L. McPhail, Mrs. A. M. Brand, Mrs. Alice Mock, Mrs. C. M. Eppinette, Mrs. J. P. Frellsen, Mrs. Rosetta Duchesne, Mr. W. L. Corley, Mr. Milton Young, Mr. Herman Tims, Mr. McEnry Jones, Mr. L. B. Mock, Miss Estelle Lawrence, Miss Kathlyn Goforth, Miss Opal Brand, Miss Jane Lyles, Miss Zona Morris, Miss Lilliane Corley, Miss Hattie Brothers, and Miss Lou Ferrington.

LaSalle Piano Students In Recital

Mr. and Mrs. Roy C. Welch presented students from their piano classes in recital in the auditorium of LaSalle High School Monday night, May 19.

Those appearing on the program were: Cherry Sue Thompson, Sidney Sims, Shirley Ann Burnett, Joyce Lynn Holloman, Rose Ann Bergeron, Patty Hixon, Gene Jones, Richard Tannehill, Charles Tannehill, Margaret Bergeron, Loice Sanders, Francis Hinton, Claudine Price, James Lee Carroll, Gerold Calvin, Shirley Cockerham, Barbara Kees, Janell Burnett, Patricia David, and Barbara Smith.

Ushers were Lawanna Browning and Helen Vinyard.

ENGAGEMENT ANNOUNCED

Miss Beverly Rose Phillips, daughter of Mr. and Mrs. J. N. Phillips of Rayville, whose engagement and approaching marriage to Wade H. Kennedy, son of Mr. and Mrs. Robert Yancey Kennedy of Downsville, is announced today. The wedding will take place at the Sacred Heart Catholic Church in Rayville on Friday, June 20.

Mamie Jo Drouet Honored At Lovely Prenuptial Events

Bride-Elect Is Complimented At Afternoon Tea And Bridal Luncheon

One of the loveliest of the many parties complimenting Miss Mamie Jo Drouet, whose marriage to James Allyn Cheneval will be a prominent social event of June 8, was the tea on Wednesday afternoon from 3:30 to 5:30 with Mrs. Roy Johns and Mrs. David Aron hostesses.

Mrs. Aron and Miss Drouet welcomed the guests in the entrance hall. Mrs. Johns and Mrs. John Drouet, mother of the honor guest, stood in the reception room. Miss Drouet was wearing a white linen with white accessories and the corsage of white iris given her by the hostesses.

Shasta daisies and white gladiola were used in profusion in the reception room. A lovely arrangement of white hollyhocks was used on the coffee table.

The tea table was overlaid with a white cut work linen cloth covered by magnolia buds and white tapers.

Mrs. L. R. White, grandmother of the bride-elect, and Mrs. J. D. Petty presided at the crystal punch bowl. Assisting in the courtesies of serving the sandwiches, mints, individual cakes and cheese straws were Mrs. Elmer Slagle, Mrs. Charles Amman, Mrs. Jack Cottrell, Mrs. William C. Myers and Mrs. Landry Ducote.

Eighthy guests called during the receiving hours.

Bridal Luncheon

Mrs. Landry Ducote was the gracious hostess honoring Miss Mamie Jo Drouet, bride-elect, on Wednesday at the Country Club.

Yellow day lilies and yellow calla lilies were used on the buffett in the private dining room. The luncheon table had for its central decor an arrangement of yellow roses and Queen Ann's lace. Place cards were of a bridal motif and held fortunes, which each guest read aloud. The hostess' gift to the honor guest was a silver gravy boat.

Miss Drouet wore on this occasion an aqua linen with pink accessories and a corsage of pink carnations given her by the hostess.

A delicious luncheon was enjoyed by the hostess, honor guest, and Mrs. S. A. Collins, Mrs. Clifton Flinn, Mrs. Stanley Mintz, Mrs. L. R. White, Mrs. J. E. Baugh, Mrs. Charles Amman, Mrs. Mariann B. Williamson and Mrs. John M. Drouet.

VANCOUVER, B. C. (AP) — Two policemen and several reporters were on the scene three minutes after the holdup alarm sounded from the cashier's office at the bus depot here.

The cashier explained, "I dropped my cash drawer on the alarm button."

Our Junior

nylon

Wonder!

NYLON MAKES WARDROBE NEWS!

A girl's best friend is — her nylon summer frock! It keeps her cooly fresh through the hottest days . . . It's easy-to-wash, quick-to-dry, and no ironing! See our varied collection of newsworthy nylons!

14.75

PINK AQUA YELLOW BLUE WHITE

Size 9-15

Field's

MONROE, LA.

MRS. THELMA OSELAND TO PRESENT MUSIC STUDENTS IN ANNUAL RECITAL

Mrs. Thelma Oseland will present her piano, organ and voice students in a recital Tuesday evening May 27, in the Northeast Louisiana State College auditorium. The program will start at 8:00 p.m.

Mrs. Oseland whose annual recitals are outstanding events in the young music world here, has again arranged an attractive program to demonstrate the talents of her pupils. Numbers ranging from simple melodies to the more difficult works presented by her advanced students are included on the well-rounded program.

Pins and certificates will be presented to the winners who participated in the musical auditions recently held at Northeast Louisiana State College. The public is invited to attend the recital. They are as follows: Mary Louise Danna, Ashley Johnson, Earlene Mathus, Donna Norris, Polly Riser. Mr. Winifred Mask will present the certificates and pins.

The program will be as follows: Duet—"The Clock," by Elaine Golsby and Ray Golsby.

"Tulip Time," by Dolores Fontana.

"Merry Farmer" (Schumann) Ann Hobgood.

"The Child and The Bobolink" (Thompson), 'Brahm's Lullaby," Harry Petty.

"Riding on a Mule" (Thompson) "Sleep, Baby Sleep," Folk Song, (German), Donna Norris.

"The Rocking Horse" (Fletcher), Adrian Ennis.

Voice—"Sleep My Sweet Baby" (G. Verdi), "Sweet and Low" (J. Barnsby) Linda Street.

Organ—"Jeannie With The Light Brown Hair" (Foster), "Waltz Serenade" (R. Drigo), Marguerite Hoskins.

"Betty's First Waltz" (Light), Sharon Kirby.

"Balalaika Serenade" (Rodgers), Polly Riser.

"The Fairy Wedding" (Rodgers), Ashley Johnson.

"Moonbeams" (V. Herbert), Carol Spatafora.

"March Slave" (Tschaikowsky), Ernestine Shirey.

"Malay Bay" (Harvey), George Varino.

"Danube Waves" (Ivanevici), Wanda Wyatt.

"Indian Love Call" (Friml), France Fontana.

Organ—Piano—"Schubert's Serenade," Elaine Hesketh and James Funston.

"The Arkansas Traveler," Lydia Varino.

"Knight Rupert" (Schumann), Marguerite Hoskins.

"Fur Elsie" (Beethoven), Earlene Mathers.

"The Lord's Prayer" (Malotte) Betty Britt.

"Galloway's Cake Walk" (DeBussy), Elaine Hesketh.

"Rustle of Spring" (Sinding), James Funston.

"Hungary" (Koelling), Mary Louise Danna.

"Habanera" (Cuban Folk Song), Ann Johnson.

"Jalousie" (Gade), Julia Williams.

Organ—"To The Evening Star" (Wagner), "Brahm's Lullaby," Elaine Hesketh.

Ushers will be Mary Louise Danna and Ernestine Shivey.

Urania W.S.C.S. Has May Meeting

Members of the Urania Methodist Woman's Society of Christian Service met Tuesday evening, May 20, 7:30 o'clock at the home of Mrs. Harry Nichols for their monthly social and program

The home was decorated with arrangements of yellow day lilies and red radiance roses.

With the president, Mrs. J. H. Glidden presiding, the program: "What is That in Thine Hand" was as follows: Hymn — "This Is My Father's World"; prayer — Mrs. Glidden; devotional — Mrs. Nollan Harwood; poem—"For George Washington Carver" — Mrs. A. M Johnston; Stronger Than the Atom —Mrs. Ed Blevins; Training Our Future Leaders — Mrs. Herbert May; Toward A Christian Community — Mrs. C. E. Tannehill; hymn —"Help Somebody Today"; signing of the pledge cards; closing prayer — Mrs. Johnston.

During the short business session, Mrs. Herbert May was electtd president. Mrs A. M. Tannehill assisted the hostess in serving delicious refreshments to the above mentioned and the following: Mrs. Jim Cloud, Mrs. Leon Brooks, Mrs. Jessie Cloud, Mrs. L. Volentine, Mrs. Don Corley, Mrs. Quincy Cornwell and Mrs. Walton Hixson.

Four Winn Parish Students To Attend Pelican Boys' State

Mrs. Alvin Hahn Boys' State Chairman Winn delegates to Pelican Boys State has announced that four Winn Parish students have been selected to attend the convention to be held at Baton Rouge, two from Winnfield one from Dodson and one from Calvin, as follows; Robert Kelly, son of Mr. and Mrs. Bertie Kelly, Charles Sherwood, son of Mr. and Mrs. C. E. Sherwood, Winnfield; Mickey Simmons, son of Mr. and Mrs. K. C. Simmons, Dodson; Bobby Carpenter, son of Mr. and Mrs. Alon Carpenter. Sponsors of the boys are for Robert, Winnfield Lions Club; Charles, Harrell Builders Supply Co. and Winn Sheriff's Department; Mickey, Winnfield Rotary Club and Bobby, Everett S. Fick post nine, American Legion.

Alternates are as follows, Robert Boyett, son of Mr. and Mrs. Howard Boyette, Maxey Fowler, son of Mr. and Mrs. Kirby Fowler, Winnfield; Baxter Parker, son of Mr. and Mrs. Ruel Parker, Dodson; and Jerry Allen, son of Mr. and Mrs. Lee Allen, Calvin.

Enterprise Juniors Entertain Seniors At Class Banquet

The Junior Class entertained the Senior Class with a banquet at the home Ec cottage of the Enterprise High School on Thursday.

Guests attending were H. R. Barton, Y. E. Sheppard, Mrs. Lurline Sheppard, Mr. Alden Creel, Mrs. Mae Cruse, Mrs. Elizabeth Henagan, Mr. F. H. Holdeman, Mr. Harold Stewart, Mrs. Vivian Hodges and the honored senior David Cruse.

Junior class hosts were N. H. Poole, Jr. Gwen Whitehead, Laverne Sanders, Iva Lea Sanson. Assisting in serving were Carol Brown, Virginia Lewis and Betty Bonnett.

ADMIRE OIL PAINTING

Miss Freeda Mickel and Mr. J. V. Spatafora admire the oil portrait of Miss Mickel which was recently painted by Mr. Charles Copeland, shown standing. The portrait was recently unveiled at an informal reception held at the home of Miss Mickel on Auburn. Mr. Copeland has been in Monroe for the past several weeks at the Art Shop on Louisville and is painting several other Monroe residents.

Opera Club Members And Guests Enjoy Open Meeting

Mrs. R. O. Ware And Mrs. M. W. Montgomery Entertain At Chicken Barbecue At Final Meeting

The Opera Club members and guests were most delightfully entertained Saturday evening when Mrs. M. W. Montgomery and Mrs. R. O. Ware were hostesses at a chicken barbecue. The attractive Montgomery gardens, so well designed for outdoor entertaining, was an ideal setting for the one open meeting of the club year and attracted a large gathering.

The delicious supper, with all the trimmings, was served hot from the large barbecue pit at tables placed about the spacious gardens. Following the bountiful meal, the hostesses had an extra treat in store for the guests. Spotlighting Leon Hammond and a movie of his latest travels, a recent trip into Canada, his presentation held the enthusiastic attention of his audience. Having "made the trip to Canada and back," pictures from many beautiful local gardens were shown by Mr. Hammond, one of Monroe's talented musicians, whose hobby has earned for him a name in this new field of art.

At this time, Mrs. Duncan, retiring president, turned the gavel over to Mrs. C. W. Caraway, who will assume the presidency of Opera Club when it convenes in September for the new club year.

Enjoying the many courtesies extended by Mrs. Montgomery and Mrs. Ware were: Mr. and Mrs B. B. Martin, Mr. and Mrs. Myrle Padgett, Mr. and Mrs. J. C. Kramer, Mr. and Mrs P. A. Colvin, Mr. and Mrs. C. W. Caraway, Dr. and Mrs. A. R. Doughty, Mr and Mrs. J. Norman Coon, Mrs A. M. Serex, Mrs. L. V. Tarver, Mrs. John Sholars, Mr. and Mrs. Paul Newman, Mr. and Mrs. P. A Poag Mr. and Mrs. Duncan Smith, Mrs. Winona Gerhard, Mrs. S. W. Raby, Mrs. Leon Hammond, Mr. R O. Ware and Mr. M. W. Montgomery.

Parish Demonstration Council Has Meeting

The Parish Home Demonstration Council met Saturday, May 17th at the Agriculture Building with Mrs. J. R. Frantom in charge.

Mrs. Wilder gave a very interesting talk on Sweden, of its people, religion, government, society, of the associated country women of the world.

Mr. Joyce showed an A. C. W. W. picture on Sweden. A piano solo was given by a member from Thrifty Homemaker's Club.

The short course was discussed and it will be held in Baton Rouge August 11 through 14th. Delegates attending the State Council at Camp Grant Walker reported on the meeting.

Thirty booths will be placed on the fair grounds this year.

Hostess clubs were Logtown, Colony and Thrifty Homemakers.

Teflis Grotto Has Ceremonial

For the first time in many years Teflis Grotto had an enthusiastic ceremonial on Saturday. A large class of candidates were initiated. A barbecue was given in their honor after the initiation, to which all Grotto members and their ladies were invited.

Because of inclement weather the barbecue was held at the Missouri Pacific Booster Hall.

Entertainment and dancing were enjoyed. At the next business session which is the first Friday in June, plans will be made for the June party.

All members are urged to be present. W. A. Brandt of Bosco, La., is the Monarch.

Two Are Hostesses At Luncheon For Golf Club Auxiliary

Mrs. Will Adams and Mrs. Earl Johnson were hostesses at the Gulf Club Auxiliary Luncheon at the Community club in Tallulah which was especially attractive with a profusion of spring blooms.

In the absence of the president Mrs. John Carpenter presided and welcomed the guests. During the business session the organization voted to give a bridge and canasta party on June 4 with Mrs. J. D. Halbach to serve as chairman of the entertainment committee.

Winner of the door prize was determined by the unique method of having each guest write her full name, then forming the words, "Mother's Day" from the letters of her name. Mrs. Elmer Neill Jr. was the fortunate recipient of the prize.

Preceding and following the delicious luncheon games of bridge, canasta and golf were enjoyed. Out of town guests included Mrs. Jean Sudahl of Havard, Montana; Mrs. Frank Pajerski, Mrs. B. H. Quin, Mrs. E. E. Howard, Mrs. E. E. Drake, Mrs Clark Williams and Mrs. Frank Andrews all of Vicksburg.

PROPAGANDA FILM

MOSCOW (AP)—A long run is predicted for the new Soviet film, "Unforgettable 1919" in which the villains include Winston Churchill, Woodrow Wilson, Lloyd George and Georges Clemenceau. They are referred to as "bosses of world reaction."

The film concerns principally the days of fighting around Petrograd in 1919. There are many scenes of action, spying by British agents and traitors.

The film is made more appealing by music specially composed by Dmitri Shostakovich.

There are more than 6000 plants in North Carolina's natural arborteum.

Cherry County, Nebraska, could be cut into five states the size of Rhode Island.

W. S. C. S. Of Stone Ave. Methodist Church Installs New Officers

The Women's Society of Christian Service of Stone Avenue Methodist Church met Tuesday, May 20, at 10 o'clock a.m. for the Officers Training Day and Installation of Officers.

The meeting was opened with prayer by Mrs. J. D. Feazel. Mrs. Ira Waldroup had the worship and read from Ecclesiastes and John. We then sang two songs.

Mrs. J. E. Petty, with the honorable help of Mrs. H. F. Boyd, installed the officers as follows:

President, Mrs. J. E. Petty, vice-president, Mrs. M. B. Hearne, recording sec., Mrs. Nan McKeithen, promotion sec., Mrs. I. L. Yeager, treasurer, Mrs. E. E. Price, sec. of Christian Social Relations, Mrs. Sally Zufall, sec. of missionary education and service, Mrs. H. F. Boyd, sec. of student work, Mrs. Blanche Crews, sec. of spiritual life, Mrs. Ira Waldroup, sec. of statues of women, Mr. Hazel Wallace, Sec. of Supply work, Mrs. Coy Boyd, sec. of literature and publication, Mrs. Minnie Perkins, sec. of youth work, Mrs. J. D. Feazel, sec. of children, Mrs. Alice Humble, publicity and printing, Mrs. Virgie Roark.

After the installation service, each officer gave a brief resume of her duties. A quiz on all the duties followed.

A delightful followship and luncheon followed these two services. Grace was said by Mrs. Ira Waldroup.

Those attending the meeting were: Mrs. J. E. Petty, Mrs. M. B. Hearne, Mrs. Ira Waldroup, Mrs. Coy Boyd, Mrs. E . E. Price, Mrs. Alma Cowan, Mrs. Virgie Roark, Mrs. H. F. Boyd, Mrs. Blanche Crews, Mrs. Minnie Perkins, Mrs. Hazel Wallace, Mrs. J. D. Feazel, Mrs. Yvonne Braley.

McClendon Home Demonstration Club Has May Meeting

The McClendon Home Demonstration Club met with Mrs. John Finklea for the May meeting. Mrs. Connie Goodwin, vice - president, presided at the meeting in the absence of the president, Mrs. Fred Riser.

Mrs. Henry Blazier lead the group in a song followed by the pledge of allegiance to the flag. The prayer was led by Mrs. John Finklea.

Reports on home management, food preservation, clothing, poultry and family life were given. A demonstration on the use of cottage cheese by Mrs. Melvin Riser was also presented.

Members attending were Mrs. Melvin Riser, Mrs. Minnie Jorden, Mrs. B. C. Marshall, Mrs. Henry Blazier, Mrs. O. O. Cloyd, Mrs. Marvin Spangler, Mrs. Allein Hendrix, Mrs. Calvin Davis, Mrs. Connie Goodwin, Mrs. Billie Smith, Mrs. Lizzie Heckford, and the hostess, Mrs. Finklea. Two guests Mrs. Turner of Minden and Mrs. Beth Sandifer, of West Monroe, were present.

MONKEY BUSINESS GOOD

NEW DELHI (AP)—Monkey business is good in India. And most of it is in dollar income.

Export statistics for 1951 lists sales of monkeys worth $127,000 to buyers in the United States, an increase of $27,000 over the previous year.

On the average an Indian monkey brings $5.50 in American markets where they are in heavy demand, largely for medical research. The animals are trapped in various sections of India where the supply is virtually inexhaustible and flown to the United States in special cargo planes.

BAYOU DESIARD GARDEN CLUB MEETS WITH MRS. GANNAWAY

Mrs. W. S. Gannaway and Mrs. F. T. Smith, Jr., were hostesses to the Bayou DeSiard Garden Club at their regular May meeting.

The meeting opened with the roll call, and "A Gardener's Prayer" was read in unison. Mrs. H. W. Tolson, president, presided. After the minutes of the last meeting, Mrs Jas. D. Kelly was voted to become a new member.

Mrs. Gannaway had charge of the program, which was based on Chapter 3 of "Flower Arrangement." She stated that the first step toward being able to make a flower arrangement of your own is to learn what constitutes an "arrangement."

In order to show the members the different types of arrangements that were to be discussed, Mrs. Gannaway made several to illustrate each of the following: Design, Scale, Balance, Harmony, Focal Point, Rhythm, and accent.

Each arrangement was broken down to find the errors. She pointed out that the design can be good, bad, or indifferent, but it is still a design. Scale is the term used to denote size, relation of the component parts of a composition. Balance in flower arrangements is of two types-symmetrical, or asymmetrical. Balance creates the impression of being stable, not inclined to tip neither to the right or left. Harmony means all in tune. This means that the container should be in harmony with materials used. There should be a focal point, or center of attraction, for each arrangement. Next is Rhythm, or the feeling of swing or motion in a composition. Last to be discussed was "Accent," which is accomplished by sharp contrasts in color, size, or form. Accent properly employed adds interest to the composition.

Following the above discussions Mrs. Gannaway had the members make an arrangement of their own, employing the above suggestions. Mrs. R. T. Farr, and Mrs. H. W. Tolson making a lovely mass arrangement, and Mrs. H. S. Huffman an arrangement showing harmony and rhythm.

A delicious cold plate and fruit punch was served to the following members—Mrs. H. W. Chapman, Mrs. B. N. Edwards, Mrs. R. T. Farr, Mrs. Everett Helley, Mrs. H. S. Huffman, Mrs. H. H. Petty, Mrs. Ardis Ponder, Mrs. Jack Rushing, Mrs. Carl Slakter, Mrs. H. W. Tolson, and the hostesses Mrs. Gannaway, Mrs. F. T. Smith, Jr.

Enterprise F. F. A. Members And Parents Enjoy Recent Banquet

Members of the Ouachita chapter of the Future Farmers of America of Enterprise High School held their annual parent and son banquet on Tuesday night in the school lunch room.

The F. F. A. opening ceremony was given before the invocation, and a series of games were played during the program.

Attending were Mr. and Mrs. N. H. Poole, Sr., N. H. Pooles, Jr. and Hershel Poole; Mr. and Mrs. R. D. McGuffee and Merwyn McGuffee; Mrs. J. C. Cruse and Davis Cruse and Joe Keith Cruse; Mr. and Mrs. M. T. Currington and Junior Currington; Mr. and Mrs. E. L. Baker and Cecil David Baker, Mr. and Mrs. Joseph Coates and Joseph Coates Jr.; Benny Griffin, Mr. and Mrs. F. H. Holdeman, Mrs. H. R. Barton, Mrs. James Edwards, Mr. and Mrs. Y. E. Sheppard, Mrs. E. R. Sandidge, Mrs. W. R. Sandridge, Mr. D. A. Creel and the Rev. Jack Crews.

IRON ORE SAMPLES FOUND

SINGAPORE (AP)—An indication of possible big iron deposits on Singapore island itself is seen by the discovery of "good quality" iron ore samples found on a number of colony rubber estates.

The ci tyanaylst said tests on rock samples from the estates showed a 82 per cent iron content, with a possible 57 per cent after smelting.

CUTE PICTURE CONTEST

Now in Progress At Larry Robinson's Studio

The Studio will give a free sitting for the contest. Mothers don't wait bring your child In the Studio today

Larry Robinson's

5th Floor Bernhardt Bldg.

A HAPPY NOTE OR TWO

By J. Paul Hewitt

Ever hear of Cecile Chaminade? Of course you have. That name is associated with such charming light classical tunes as AUTUMN, THE FAUNS, THE FLATTERER and many others. The unique thing about Chaminade is that she is a woman . . . about the only composer of classical music we have on record . . . for that matter. She was born in Paris in 1857 (a time when women were not generally accepted in the composing circles). But she conquered Paris with the sheer poetry of her works. Which points the way to other women with composing ambitions.

There's a definite place in our time for women composers. Although we regret to note that there are very few of them on record at this point. Perhaps you have talent along these lines . . . but haven't done anything with it. If so . . . take your cue from Cecile Chaminade. She conquered Paris in the 19th century . . . and you can conquer the music world of our day. Don't hide your talents at any rate. Give it a try.

By the way, there's no need to shop around for sheet music . . . we have a complete selection of the finest pieces . . . Come and talk to our Mrs. Alma Woodham and Mrs. Christine Blanchard about your favorite choices. Look over our teaching accessories. You'll have fun shopping at HEWITT, INC., 216 Grammont. Phone: 2-1491.

it's going to get good and hot! but don't suffer a minute

Just slide a MITCHELL in your window

the world's finest room air conditioner

plug-it-in-your-wall

The new exclusive MITCHELL Weath'r-Dial

Adjust to maximum cooling on those sizzling days—moderate cooling on just warm days (or nights). . . . Then too, air wrung dry and fresh on those muggy days—filters, ventilates and eliminates 99% of dust and pollen. . . . All 'n all the greatest thing in modern living. It's a MITCHELL.

PRICES START AS LOW AS $199

On Easy Payment Plan

ASK FOR FREE HOME DEMONSTRATION

Mail This Coupon — Or Call 3-8821

Yes, I'm interested in a FREE cooling survey. No obligation, of course.

NAME____

ADDRESS____

CITY____ZONE____STATE____

Sears Roebuck & Co.

328 DeSiard Dial 3-8821

an answer to every gift problem . . . THE FAMOUS "Director" by Rolfs

In colors he likes. In Calf-finished Cowhide. *Plus tax $5.00 up

The miraculous 8-feature Rolfs "Director" has a special place for every purpose . . . spare keys . . . secret pocket . . . sliding card pocket . . . permanent registration service . . . everything desired in an efficient, trouble-free pocket piece.

OTHER BILLFOLDS $3.50 up.

Durrett's gift shop

Durrett's 105-107 St. John St.

You'll Be Amazed At What's Going To Happen Monday

FIRST TIME IN 31 YEARS

READ R&A jewelers MONROE'S OLDEST CREDIT JEWELERS

Paramount Theatre Bldg.

DOUBLE PAGE IN MONDAY NIGHT PAPER

ENGAGEMENT ANNOUNCED

Miss Norma Marie Pousson, of Lake Charles, daughter of Mr. and Mrs. Pierre Pousson, of Iota, La., whose engagement and approaching marriage to Billy G. Pettijohn, son of Mr. and Mrs. D. W. Pettijohn of Maplewood, is announced today. The wedding will take place July 19.

Miss Helen Janelle Stevenson To Wed Robert Sidney Guenard

Noel Memorial Methodist Church In Shreveport To Be Setting For June Wedding

Mr. and Mrs. Robert Franklin Stevenson of Shreveport, announce the engagement of their daughter, Miss Helen Janelle Stevenson, to Sidney Chaffe Guenard, son of Mr. Robert Sidney Guenard and the late Mrs. Olive Chaffe Guenard, of Lake Providence.

The wedding will be an important event of Thursday, June 12, at 6:30 o'clock in the evening at the Noel Memorial Methodist Church in Shreveport. Dr. F. M. Freeman, pastor emeritus of the church, will perform the ceremony.

Miss Stevenson has invited her sister, Mrs. Thomas Levert Douglas, Jr., of Atlanta, Ga., to be matron of honor and Miss Sarah O'Neal of Choudrant, to be maid of honor. Her bridesmaids will be Mrs. Clyde Randolph Brown, Jr., of Monroe, Mrs. Arthur I. Guenard and Mrs. Stephen H. Guenard, of Lake Providence, and Mrs. James D. McIntosh of Oak Grove.

Robert Sidney Guenard will serve his son as best man, and the ushers will be Harry Andress, Minden, Henry W. Bethard, III, Choushatta, and Arthur I. Guenard and Stephen H. Guenard, both of Lake Providence, and T. L. Douglas, Jr., of Atlanta, Ga.

The bride - elect is descended on the maternal side from Mrs. Joe Henry Shackelford and the late Mr. Shackelford, and on the paternal side from the late Mr. and Mrs. William Henry Stevenson, prominent pioneers of north Louisiana. She is a graduate of Byrd High School, Shreveport, and received her degree from Louisiana Polytechnic Institute, Ruston, where she was president of Kappa Delta Sorority. She was vice president of Sigma Tau Delta, honorary English fraternity, and listed in "Who's Who Among Students in American Colleges and Universities." She has done graduate work at Emory University and the University of Colorado.

Mr. Guenard is the grandson of the late Mr. and Mrs. Arthur Chaffe of Minden and of the late Mr. and Mrs. James Sidney Guenard of Lake Providence. He graduated from the Lake Providence High School, and attended Louisiana State University, where he was affiliated with Sigma Nu fraternity. He served with the U. S. navy during World War II and was discharged with the rank of lieutenant.

Mr. Guenard is now associated in business with Guenard Drug Co., in Lake Providence, where the couple will make their home after the ceremony.

Miss Barbara Esmie Wishart Weds Rev. Joseph Murray Eby

Christ Church In Georgetown, British Guiana Is Setting For May Wedding

Mr. and Mrs. D. V. M. Wishart, of Georgetown, British Guiana, announce the marriage of their daughter, Barbara Esmie, to the Rev. Joseph Murray Eby, son of Mr. and Mrs. E. Eby, of this city. The marriage was solemnied Tuesday, May 6 at the Christ Church in Georgetown with the Archdeacon R. M Patinson - Muir officiating.

The bride was wearing a white patterned slipper satin gown made with a flare skirt, the tight - fitted bodice featuring a low neckline with buttons down the front, and long, tight sleeves. Her finger - tip veil of tulle illusion was fastened to a wreath of orange blossoms. She carried a bouquet of anthurium lilies.

Miss Fay Wishart, sister of the bride, and Miss Jean Grimshaw, were the bride's only attendants. They wore similar frocks of green and mauve organdy respectively, and little organdy net caps to match. Mr. Pariag served the bridegroom as best man.

The bridal couple then left on a short wedding trip to Trinidad. They are now at home at St. Nicholas' Mission House, Supply Mahaica, East Coast Demerara, British Guiana. Rev Eby is pastor of St. Mark and St. Stephen.

Rev. Eby is a graduate of Ouachita Parish High School and the University of the South in Swanee, Tenn. Following his graduation from the University of the South, he attended the seminary in Alexandria, Va. Rev. Eby has been in South America for the past seven years.

Refined wax - free liquid shellac is used to protect many fine paintings.

Three Hostesses Give Bridge Party At Bastrop Club

The Morehouse Country Club provided the setting Thursday night for a gala bridge party given by the Mrs. Joe Schendle, Mr. Jacob Seligman and Mrs. Maurice Raphael. A cornucopia of pale chartreuse, in which were arranged white lilies and graceful sheaves of tiger grass, decorated the mantle, and at various points of interest throughout the room arrangements of red roses, multi-colored sweet peas and stock further carried out the garden motif.

Midway through the games, sixty guests enjoyed iced colas and dainty sandwiches cut in the shapes of the four suits of cards, and at the conclusion of the evening lime parfait and iced bon bons in pastel colors were served the players. High score for the evening was held by Mrs. James Todd, and Mrs. Jack Pyle won second. An attractive prize for holding the lucky tally was awarded Mrs. Eleanor Howard, and high scores at the individual tables were rewarded with beautiful Princess Feather plants.

Assisting the hostesses during the evening were Mrs. Ralph Raphael of Monroe and Mrs. H. L. Seligman.

DODSON

Jerry Payne of Alexandria spent the week end with his grandparents, Mr. and Mrs. J. B. Payne, Sr.

Mrs. E. B. Pullin visited with her mother, Mrs. McCrary of near Weston Sunday.

Mr. and Mrs. W. A. Magee and children of Alexandria spent Mothers Day with Mr. and Mrs. Walters.

Mr. and Mrs. J. M. Crain and Shreveport visited with Mrs. Crain's sister, Mrs. Ola Gaar and family Sunday.

Mrs. W. B. Payne spent Sunday in Jonesboro with her sister, Mrs. W. D. Maxwell.

Mrs. Lena Holder is in Chatham for a visit with her sister, Mrs. D. W. Walker.

Mr. and Mrs. Dewey Horney and son, Mr. and Mrs. Traina and children of Jonesboro spent the day Sunday with Mr. and Mrs. W. J. Johns and Mr. and Mrs. Grover Jeter.

Mr. and Mrs. Norman Terrell and children of Lafayette came up for a week-end visit with their parents Mr. and Mrs. A. L. Terrell and Mr. and Mrs. Leonard Stewart.

Mrs. J. R. Elliott had as week-end guests the following members of her family, Mrs. W. L. Doucet of Washington: Mrs. Eva Larson of Norphfleet, Ark. and her daughter and children, Mrs. Thomas Streeter of Cherry Point, N. C.

The Leonard Green family of Bossier City visited her parents, Mr. and Mrs. J. E. Terrell Friday and Saturday.

Mr. and Mrs. Meardy House and Sherry of Shreveport spent the week end with Mr. and Mrs. A. L. Terrell. Sherry remained over for a longer visit, with her grandparents.

Miss Betty Jene Vines of N. W. C. spent Mothers Day with her parents, Mr. and Mrs. Earl Vines.

Mr. and Mrs. Shelby Walsh of Carthage, Tex., Mr. and Mrs. Floyd Pepper and daughter of Jonesboro and Mr. and Mrs. Leo Hogan and her mother, Mrs. Herrington of Shreveport spent the week end with Mr. and Mrs. E. J. Hogan.

The J. W. Tumlin family of Hodge were guests Sunday of the G. C. Moore family.

Mrs. Martha Anderson of Monroe and James Terrell spent Sunday with their parents, Mr. and Mrs. J. R. Terrell.

Mrs. Evangeline Harbin and son, Rodger Van of Shreveport spent the week end with her mother, Mrs. J. M. Gaar and Mr. Gaar.

Mr. and Mrs. L. L. Lee enjoyed a Mother's Day program at the Walker Baptist Church in Jackson parish.

Mr. and Mrs. John Held of St. Louis, Mo., visited her brother, E. B. Pullin and family Sunday.

Mrs. Lula Emmons visited in Ruston the past week with her son, Morrell Emmons and family, and with her brother Judge E. L. Walker and a sister, Mrs. J. W. Pepper and family.

The Methodist members held a short church conference Sunday morning at which time it was decided to hold their revival beginning the 3rd Sunday in June, the Rev. B. W. Waltman of Price, Tex. has been invited to do the preaching.

Announcements have been made that the Methodist vacation Bible School will begin Monday morning at 9 o'clock, May 26.

The Log Cabin flower shop with Mrs. Henderson as proprietor, extended the Dodson Methodist Church the courtesy of presenting the corsages for the oldest and youngest mothers present on Mother's Day. Mrs. J. M. Gaar received the white for eldest and Mrs. A. D. Wall the pink for youngest. Mrs. Henderson has been doing this good deed for the Winnfield folk and did the same for Dodson this year for which we wish to extend our appreciation. They were of split carnations and were indeed lovely.

The Dodson Methodist Church had a family supper Friday evening after which prayer meeting was held with Mrs. J. E. Terrell as leader. The supper and service was greatly enjoyed by all present.

TO APPEAR IN RECITAL

Students of the Norma Lee Register School of Dancing will appear in their annual dance recital at the Northeast Louisiana State College on May 30. Shown above are five of the dancers who will be featured. Left to right, Donna Moore, Charlotte Flowers, Curtis Lynn Rape, Nancy May and Lana Faye Bennett.

Miss Frances Katherine Johnson To Wed Bland H. Campbell, Jr.

Wedding Of Former Monroe Girl Will Take Place In Jackson, Miss. In June

Mrs. H. M. Johnson of Jackson, Miss., formerly of this city, announces the engagement and approaching marriage of her daughter, Frances Katherine, to Bland Hayden Campbell, Jr., son of Mr. and Mrs. Hayden Campbell also of Jackson, Miss. The wedding will be solemnized on Saturday, June 28 at St Luke's Methodist Church in Jackson.

Miss Johnson is the daughter of Mrs. Johnson and the late Rev. H. M. Johnson, and a granddaughter of the late Mr. and Mrs. E. D. Fondren of Jackson. She is a graduate of Neville High School in this city and will complete her college education at Millsaps on June 2. She is a member of Phi Mu, social sorority, and Chi Delta, women's literary honorary sorority. She has been society editor and managing editor of the Purple and White at Millsaps.

Mr. Campbell graduated from Central High School in Jackson and served in Germany for 18 months during World War II. He attended the University of Mississippi, where he was a member of the Debate Club. Mr. Campbell is now employed by the Jacson Daily News as an advertising salesman.

TRURO, N. S. (AP)—Seal hunting may never become a regular sport in the Salmon River here but Herman Weatherbee got one. He spotted the seal which apparently came in with the tide and bagged it after exchanging his fishing rod for a rifle.

OLLA

Mrs. A. L. Dorman, mother of Mrs. John G. Davis, is visiting her daughter, Mrs. H. H. Miller in Port Arthur, Tex.

Among the patients in the La-Salle hospital are Mr. J. E. McCall, Sr., Mrs. Alice Mixon, Mrs. Gracie Jones, Mrs. Alice Smith, of New Orleans, and Mrs. E. J. Wright of Georgetown.

Mr. and Mrs. L. H. Penson are visiting his sister, Mrs. Essie Brooks in Los Angeles, Calif.

Mr. L. B. Porter has gone to Lafayette to reside where he will do accountant work for a business firm. In his absence, U. V. Taylor, an employe of Portier's Hardware for several years, will be the new manager.

The Rev. and Mrs. J. O. James are visiting Rev. James' mother, Mrs. L. L. James and sister, Mrs. J. I. Williams in Oak Ridge, Tenn. They also expect to visit another sister, Mrs. Carl Smith in Knoxville, Tenn.

Mr. and Mrs. Walter E. Dorroh spent the week end in St. Joseph with Mrs. Dorroh's mother, Mrs. Catherine S. Prince and family.

Mr. and Mrs. Ray R. Canady of Hodge were Sunday guests of Mr. Canady's brother, Mr. Ezra Canady and family.

Mr. and Mrs. Hamp Williamson and Bobby Deire who have been living in St. Angelo, Tex. for the past year have returned to their home here.

MISS CECILE DANNA FETED AT MISCELLANEOUS SHOWER

Mrs. C. F. Pitarro honored her niece, Miss Cecile Danna, bride-elect of Frank Buckley, Jr., with a miscellaneous bridal shower Thursday at her home on Lee Ave.

Gifts were opened and displayed on the dining table which was appropriately decorated for the occasion with a bridal centerpiece.

Individual cakes and cokes were served to the guests who called between the hours of 6 and 9 p.m.

Sharing the occasion with the bride - elect were Mrs. George Tonore, Mrs. C. F. Pitarro, Mrs. Leon Danna, Mrs. Louis Comarato, Mrs. Joseph Haddad, Mrs. Joe Pitarro, Mrs. Marie Wilhite, Mrs. Bert Coverdale, Mrs. J. A. Maggio, Mrs. George Romano, Mrs. N. E. Fontana, Mrs Bessie Sciaro, Mrs. Jack Fontana, Mrs. John Spatafora, Mrs. Tony Cascio, Mrs. Frank Varino, Mrs. J. J. Preston, Mrs. Annette Anzelmo, Mrs. Frank Anzalone and girls, Mrs. Sam LaDart, Mrs. Louis LaDart, Mrs. J D. LaDart, Mrs. A. Danna, Mrs. J. D. Cascio, Mrs. Pat Conti, Mrs. J. W Greenlee, Mrs. Joe LaDart, Mrs. Nick Jungina, and Mrs. Rock Monico.

Mrs. Mami Ticheli, Mrs. Mary Hervey, Mrs. A. C. Warlick, Jr., Mrs. Chris Slavant, Mrs Louis Savana, Mrs. Pete Cernigliaro, Mrs. A. V. Sciro, Mrs. Nick Conti, Mrs. George Cernigliaro, Mrs. Belle Brown, Mrs. A. A. Thomas, Miss Ann Buckley, Mrs Roy Conti, Mrs. N. J. Fontana, Mrs. Tony LaPietra, Misses Rose and Mary Messina, Miss Alberta Domico, Charles J. Cascio, Mrs Kenneth Barlett, and Mrs. Sam Danna.

Bastrop B&PW Club Installs Officers

The Business and Professional Women's Club held the annual banquet meeting at the hotel Friday night, May 8th, for the installation of officers for the coming year. The new officers of the club are:

Mrs Willie Mae Rush, president; Mrs. Margie Swartz, vice-president; Miss Ida Spier, corresponding secretary; Mrs. Launa Volk, historian; Mrs. Violet Holland, recording secretary; Miss Gladys Montgomery, parlimentarian; Mrs. Mabel Bowles, treasurer.

The majority of the members were present at the banquet and spent a delightful evening, as well as accomplishing a great deal of work.

Mangham P.-T. A. Has Meeting

The Mangham P.-T. A. held their April meeting on Tuesday, April 29th, at 8:00 p. m. at the Mangham High School auditorium. The meeting was called to order by the president, Mrs. Johnny Etier, and turned over to the program chairman, Mrs. Earlene Sartor, since the program was to be unusually long.

The group was delightfully entertained with a musical program by the Glee Club, the Mixed Ensemble, Boys' Quartette, and the Girls' Ensemble. The next number on the program was a play by the sixth grade pupils of Mrs. Mabel Nash. After this entertaining number the Louisiana Power and Light Company representative showed a most enlightening film, "Better Watch Out the Fox is Gonna Get You".

After the program the president presided over the business session, having the minutes read and approved. Mr. McKay, treasurer, gave a financial report to the members.

A motion was made by Mrs. McKay that the group buy school magazines for rooms from the first through the seventh grades. Mrs. Ira Hixon seconded the motion. The pre-school clinic was discussed and was decided to be held on Tuesday, May 6th.

At the conclusion of the business session, room count was taken and Mrs. Mabel Nash's sixth grade room was awarded the prize.

Catholic Ladies' Altar Society Has May Meeting

The Catholic Ladies' Altar Society held its May meeting at the Rectory with twenty - three members present.

The meeting was opened with prayer by Mrs. Filhoil and the minutes read and approved. Reports from the sick and welcoming committees were given. It was decided to continue the meeting through the summer months at the Rectory at 3 p. m.

Monsignor Marsh gave an interesting talk on St. Matthews Church The ladies were served refreshing drinks and the meeting adjourned.

The June meeting will be held with Mrs. J. B. Filhoil Sr. at Logtown.

Members present were Mrs. J. Filhoil, Sr., Mrs. A. Horuff, Mrs. W. E. Reardon, Julia Coon, Mary Francis Jones, Mrs. E. Moore, Mrs. V. C. Spatafora, Mrs. W. Rimes, Mrs. H. Cooper, Mrs. Waldrop Smith, Mrs. J. V. Jones, Mrs. J. F. Jones, Miss Janie Faulkner and Miss Neena Downey.

Okaloosa Club Has Monthly Meeting

The Okaloosa Home Demonstration Club held its regular meeting Tuesday afternoon in the home of Mrs. Estelle Luttrell.

Reports were given by the following leaders: Home Management—Mrs. Elzie Cummings.

Food Preservation and Poultry by Mrs. Estelle Luttrell.

Clothing by Mrs. Shirley Fowler.

Three visitors were present. They were Mrs. Foster, Mrs. Ida Wood, and Mrs. Laura Tolbird.

The June meeting of the club will be in the home of Mrs. Elzie Cummings. Mrs. Euna D. Spielman will be present and demonstrate: "How to be well dressed."

Hot rolls, butter, jelly, and drinks were served to the following: Mrs. Foster Mrs. Ida Wood, Mrs. Laura Tolbird, Mrs. Ruby Hendricks, Mrs. J. C. Tolbird Sr., Mrs. C. P. Holloway, Mrs. Elzie Cummings, Mrs. N. L. Coon, Mrs. Shirley Fowler, Mrs. Samuel Crowell, Mrs. F. J. Crowell, Mrs. F. J. Crowell, Mrs. Fred Miller, and Mrs. Estelle Luttrell.

ROARK BROS.
Cash If You Have It
PIANO CO.
Credit If You Need It
Roark Bros. Located at 703 Jackson Street
SENSATIONAL $50,000.00 STOCK REMOVAL SALE
OUR ENTIRE and COMPLETE STOCK TO BE SOLD AT DRASTIC PRICE REDUCTIONS. ALL MUST GO ... NOTHING SPARED. TRADE-INS WILL BE ACCEPTED AND APPRAISED AT ACTUAL CASH VALUE.
In This Sale You Will Find New Stock—Used Pianos & Demonstratosr
SALE IS NOW IN PROGRESS
1 Lot of Used PIANOS Value to $175.00 NOW $49.50 To $75.00
88 Note 41 Inch SPINET Value to $600.00 $399.00
Famous Make UPRIGHTS Value to $295.00 $145.00
For the Small House or Apartment Bungalow $495.00 Value $289.00
Like New UPRIGHTS Value to $395.00 $269.00
STIENWAY GRAND $995.00
Don't Miss These Sensational Bargains

Bella Scherck Davidson
Woman's Shop.

V-ETTE Whirlpool* BRAS
BY HOLLYWOOD-MAXWELL
Wear America's most-asked-for bra in this Low-Cut version ... the original Whirlpool-stitched cup for superb support, lasting comfort. In cotton, nylon, black, white 0.00 - 0.00
*reg.
Mail Orders Filled
2.50 & 3.95
The Woman Shop

Bella Scherck Davidson – Woman's Shop

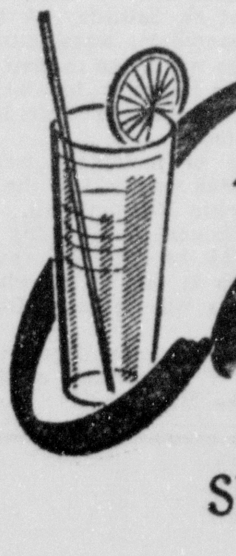

Cool L'AIGLON
summer voiles afloat on the breeze 14.98

Ingredients for charm: woven stripes in pastel colors, a tucked bodice, a gathered skirt. Light green, pink, light blue, beige. Sizes 10 to 18.
The Woman Shop
Your summer Store – Fashions Galore

Welcome Branch Book Club Installs Officers

Luncheon Meeting Climaxes Club Year; Mrs. V. S. Garnett Installed As President

The members of the Welcome Branch Club climaxed the year program with a luncheon at the Rendezvous last Wednesday.

Artistic arrangements of magnolia blossoms adorned the dining tables.

Mrs. Fred Hornberger, president, introduced the guests, Mrs. J. E. Williams, of Baton Rouge, Miss Betty Spurlock, and Mrs. Lonnie Clark, president of the Twentieth Century Book Club, who installed the officers for the next club year. The women taking office were Mrs. V. S. Garnett, president; Mrs. Henry Williams, 1st vice - president; Mrs. A. J. Speer, 2nd vice-president; Mrs. R. H. Dollar, recording secretary; Mrs. A. R. Doughty, corresponding secretary; Mrs. B. E. McWilliams, reporter; Mrs. L. F. Bewick, historian, and Mrs. J. N. Coon, parliamentarian.

Miss Betty Spurlock, accompanied by Mrs. Henry Williams, sang "Summertime" and "Deep Purple."

The year books which outline the program for the coming year were distributed by the program chairman, Mrs. E. E. Lawson. The theme being, "Our American Heritage."

The committee in charge of the luncheon arrangements was composed of Mrs. A. J. Speer, Mrs. Henson Coon, and Mrs. Cyril Yancey.

Members attending were the installing officers, Mrs. Fred Hornberger, Mrs. A. C. Polk, Mrs. A. S. Gunter, Mrs. Cyril Yancey, Mrs. Henson Coon, Mrs. W. B. Wheelis, Mrs. E. A. Porter, Mrs. Sidney Douglas, Mrs. Lawson, Mrs. Morris Miller, Mrs. J. D. Petty, Mrs. R. R. Griffith, Mrs. A. C. Warner, Mrs F. E Black and Mrs Ralph Cain.

MANGHAM LITERARY CLUB ENJOYS DINNER MEETING

Delicious steak dinners at the Club Rendezvous marked the closing meeting of the Mangham Literary Club Year. Mrs. Kline Cheek and Mrs. Bennie Hixon were in charge of all arrangements and because of their efforts, combined with the courteous efficient service and superb food of the Rendezvous, one of the very best meetings of the year was enjoyed. Maybe there were a few of the things which contributed to the greater enjoyment—such as the wife being escorted by her husband and the other members being privileged to bring a special guest; also the dispensing with all business. These make for an unusual meeting of a woman's club.

Recognition was given the new officers by the outgoing president, Mrs. Annette Coolidge. Mrs. Coolidge has served efficiently and well as club president for the past two years. The new officers are: President—Mrs. Kline Cheek; vice-president — Miss Katherine Douchiere; recording secretary — Mrs. Edmund Williamson; Corres. secretary—Mrs. Bennie Boughton; parliamentarian—Mrs. Traylor Jones; reporter—Mrs. Noble Ellington.

Two new members, Mrs. W. T. Sartor and Mrs. M. L. Lyles, were welcomed.

After a while of "just visiting," which is a thing seldom done these days, Mrs. Coolidge made a few appropriate and entertaining closing remarks.

Those enjoying the occasion were: Mr. and Mrs. Bob Bell, Mrs. Reese Boise, Mr. and Mrs. Bennie Boughton, Mr. and Mrs. John F. Boughton, Mr. and Mrs. R. B. Boughton, Mr. and Mrs. Kline Cheek, Mr. Otis Coolidge, Mrs. Annette Coolidge, Miss Ola Cooper, Mrs. Noble Ellington, Mr. Leo Cheek, Mrs. Raymond Gieger, Mr. and Mrs. Bennie Hixon, Mr. and Mrs. Theo Jones, Mr. and Mrs. Traylor Jones, Mr. and Mrs. Woodford Marlowe, Mr. and Mrs. Edmund Williamson, Mr. and Mrs. W. T. Sartor, and Mr. and Mrs. M. L. Lyles.

MISSOURI PACIFIC WOMEN'S CLUB HAS LUNCHEON MEETING

Club held their May meeting with a luncheon at the Rendezvous. The invocation was given by Mrs. R. N. Dozier.

Following the luncheon Mrs. F. V. Reitzell, out - going president, called on all committees for their annual report.

Installation of new officers for the coming club year was very graciously conducted by Mrs E. A. Porter, Sr. The new officers installed were as follows: President, Mrs. L. M. Brinson; 1st vice-president, Mrs. C. R. Clay; 2nd vice-president, Mrs. W. O. Windham; recording secretary, Mrs. J C. Martin; corresponding secretary, Mrs. A. J. Spear.

Mrs L. M. Brinson, newly installed president appointed Mrs. J. C. Leath as parliamentarian and Mrs. H. C. Cooper as chaplain. She also announced at this time the new committee chairmen.

There were thirty members and a guest, Mrs. P. O. Bedgood, at the meeting.

WEDDING OF MISS NATALIE UDES TO RABBI HENRY SANDMAN ON JUNE 1ST

The wedding of Miss Natalie Udes to Rabbi Henry Sandman, son of Mr. and Mrs. Percy Sandman, will be solemnized June 1st at noon in the Gold Room of the Hotel Pines in Pine Bluff, Ark. with only the family in attendance. The ceremony will be performed by Rabbi F. K. Hirsch, of Monroe, and Rabbi Hillel Fine, who is a teacher at the Hebrew Union College, Cincinnati, O.

No invitations will be issued for the wedding but friends are cordially invited through this medium to attend a reception which will be held at Temple Anche Emeth, Pine Bluff, from three until five o'clock.

Approximately 1,000,000 persons annually visit the British Museum and Kew Gardens in London.

Morehouse Municipal Concert Association Presents Final Concert

The most enthusiastic audience of the concert season accorded The Concert Trio a tremendous ovation when the Morehouse Municipal Concert Association presented its final artists of the series in a program at the Central Grammar School, Tuesday night. The Trio, composed of accordionists Bill Palmer and Bill Hughes, and contra bass player Len Manno, delighted the audience with a varied selection of classical, semi-classical and popular music, including the works of composers J. S. Bach, Mozart, Saint - Saens, Strauss, Jerome Kern and others.

Mr. Palmer is a professor of music at the University of Houston, and Mr. Hughes is associated with the College of Fine Arts in the same city. Mr. Manno, who joined the Trio four years ago, played for sixteen years with the Houston Symphony Orchestra.

LUMBER

Drop by our sawmill and see good dry hardwood house-building lumber, Bargain prices. We deliver. Also building material. Small Payments

NO DOWN PAYMENT

PARLOR CITY LUMBER CO.
1000 Mississippi St.
PHONE 3-7795

Shown above are the newly elected officers of the Georgia Tucker P.-T. A. installed by Miss Myrtle Rodgers, principal, at the final meeting Thursday. Left to right, Mrs. H. M. Hagaman. historian, Mrs. A. J. McCready, treasurer, Mrs. James Larkin, second vice-president, Mrs. Paul Thompson, president, and Miss Rodgers. Not shown in the picture are Mrs. Ralph Talbot, first vice-president, Mrs. Frank Breese, third vice-president, and Mrs. J. F. Johnson, secretary. At the left is Miss Myrtle Rodgers being presented a sum of money from Mrs. DeWitt Henry as a farewell gift from the Georgia-Tucker Parent-Teacher Association. Miss Rodgers is retiring as principal of Georgia Tucker school. She has served as principal of the school since September 1922.

Miss Barbara Mobley To Wed Guy Breese Jones

Early Summer Wedding Will Be Solemnized At First Presbyterian Church In Alexandria

Mr. Clifton W. Mobley of Alexandria announces the engagement and approaching marriage of his daughter, Barbara, to Guy Breese Jones, son of Mr. and Mrs. F. L. Jones of Monroe.

Miss Mobley is a graduate of Bolton High School in Alexandria and is presently attending Louisiana Polytechnic Institute where she will receive her degree from the school of business administration in June. She is a member of Kappa Delta sorority.

Mr. Jones is a graduate of Neville High school. He received his degree from the school of business administration of Louisiana Tech where he was a member of Delta Sigma Pi, business fraternity, and Kappa Sigma, social fraternity. He is presently attending officers candidate school at the United States Coast Guard Academy, New London, Conn.

The wedding will take place in the early summer at the First Presbyterian Church in Alexandria.

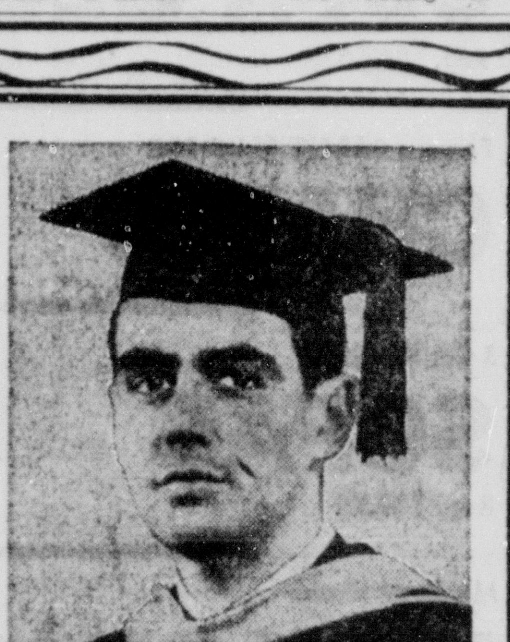

Graduation Portraits for treasured memories

for 38 years - - GRIFFINS has been Photographing the Graduates of NORTH EAST LOUISIANA
We are Proud of our Reputation for the finest in Portraiture

griffin's STUDIO AND CAMERA CENTER
318 DeSiard

COLUMBIA

Robert Holliday, who is studying for the ministry at the University of Oklahoma in Tulsa, was a week-end guest of his parents, the Rev. and Mrs. Sam Holliday.

Mr. and Mrs. A. D. Bridger were overnight guests of their son-in-law and daughter, Mr. and Mrs. William Eglin and children, Bridger and Margo, of Baton Rouge. The Bridgers were en route to the Bankers Convention in Biloxi, Miss.

Those attending the annual state-wide police jury convention in New Orleans from here were: M. L. Woodruff, Tom Watts, Dick Oliveaux, James Cruse, Mack Rowland, W. E. McDaniel, W. B. Perkins, Homer Meredith, Carl Williams, Clyde May, Waymon May, Ross Dark, Guyley Grant and R. C. McIlwain.

Mr. and Mrs. William B. Miler of Los Angeles, Calif., left Wednesday for their home, after a pleasant visit with Mr. Miller's mother, Mrs. Edna Ruth Miller.

Mr. and Mrs. W. E. Wheeler of Lake Village, Ark., were week-end guests of Mrs. Wheeler's mother, Mrs. A. G. Younge, and Mr. and Mrs. G. E. Erskine.

Mr. and Mrs. W. F. Williamson and daughters, Adele and Nancy, of Baton Rouge were week-end guests of Mrs Williamson's mother Mrs. Chrissie Reddit. Mrs. Redditt returned home with them for a visit.

Mr. and Mrs. P. K. Ford of Grayson entertained with a family reunion Sunday honoring their son and daughter-in-law, Mr. and Mrs. Felton Ford, of San Anzelmo, Calif. Those present were the honoree, Mr. and Mrs. Claude Jones and daughters, Patricia and Irma Dell, of Jena; Mr. and Mrs. Douglas Ford and daughters, Gloria Jean and Evan, of Grayson, and Mr. and Mrs. E. D. Coates and son, E. D. Jr., of Columbia.

Those attending the state executive council meeting of the Future Home Makers of America in Alexandria were: Mrs. R. L. Gardner, Miss Bert Hearn and Miss Janie Gardner. Miss Gardner is the state treasurer. The meeting was attended by state and district officers and their advisors of the northern, southern, central and north western areas and the state home economic supervisor, Miss Lela Thomlinson of Baton Rouge, Mrs. Mary Bell Smith, district supervisor, Baton Rouge, and Miss Lillian Tolbert, district supervisor of Ruston. Plans were made for the national meeting in June. Louisiana will have three representatives. Plans were made for state meeting in October and district meetings in the spring.

Recent guests in the Howard Woods home were John Webb, Jr., Wichita Falls, Tex., Mrs. Mildred Chapman, of Keddie, Calif., Mrs. Edna Porter of Gridley, Calif., and Bob Evans of Alexandria.

Mr. and Mrs. P. J. Poelman of New Orleans are the house guests of their son-in-law and daughter, Dr. and Mrs. Leroy Adams, Jr., and children.

The Wesleyan Service Guild met Tuesday night in the home of Mrs. G. E. Rogers. The meeting was called to order by the president, Mrs. Norman McHardy. Devotion by Mrs. E. W. Martin.

An interesting program was presented by the program chairmen, Mrs. Marcus Thornhill, Mrs. L. L. LaCroix, Mrs. Sam Holladay, Mrs. Bert Bradford and Miss Bert Hearn.

A delightful social hour was enjoyed by those present who were Mrs. L. L. LaCroix, Mrs. Marcus Thornhill, Mrs. E. W. Martin, Mrs. E. L. Carroll, Mrs. H. E. Echols, Mrs. Norman McHardy, Mrs. J. D. Rogers, Mrs. David Gartman, Mrs. Jim Sherman, Mrs. Billy Rowan, Miss Bert Hearn, and Mrs. G. E. Rogers.

Mr. and Mrs. Ben Means of Houston, Tex., visited Mrs. Means' brother the Rev. Sam Holladay, Mrs. Holladay and family.

Mr. and Mrs. H. D. Carpenter of Texas City, Tex., were week-end guests of Mr. and Mrs. Homer Meredith. Other guests in the Meredith home are Mr. Meredith nephews, Cpl. Waymond C. Meredith who has just returned from Korea, and S/Sgt. Alfred C. Meredith of Moody Air Force Base, Georgia.

Mr. and Mrs. Watson Wommack of Calif., Mr. and Mrs. Ellis Henley of Houston, Tex., Mr. and Mrs. H. G. Mangham and Billy of Alexandria are visiting their mother Mrs. Alma Hilliard in the home of Mr. and Mrs. R. L. McCalnie McDanield

Cpl. and Mrs. Clifton Strictland of Fort Sill, Okla., are visiting Cpl. Strictland's mother Mrs. Joel Butler and Mr. Butler.

$50,000.00 PIANO STOCK REMOVAL SALE
NOW IN PROGRESS AT
ROARK BROS. PIANO CO.
703 JACKSON

Wear New High Fashion Cottons With Assurance This Year

That's what Mr. Weil, owner of Weil Cleaners told us today. "Sure you can launder cotton dresses at home," said Mr. Weil. "That's easy. The trouble comes when you try to recapture that tissue-crisp feel that lends such charm to the new summer cottons. If you putter around with a mess of sticky starch chances are you'll get either too much or too little in your dress. Even if you hit it just right, ordinary starches will wilt but fast on a humid day. Besides—just imagine the work involved in finishing one of the fancier models they're showing this Summer!

"That's why women all over the U. S. and Canada are hailing a new revolutionary method of Cotton Service. It all stemmed from the discovery of a new sizing material by Emery Industries, a Cincinnati firm, well known as a supplier of finishing agents to the textile industry. This new method of finishing cottons is working a minor miracle. It restores body to the cloth, brings back crispness without adding the harsh stiffness of a 'starched' finish—and cottons so treated resist wrinkling and wilting even on the hottest day.

"The new process is licensed to Sanitone Dry Cleaners all over the country and is the feature of the new "Cotton Clinic" set up to care for Summer cottons. This material can be used only under the technical supervision of a commercial dry cleaner and is not available for home use." (ADV.)

Time to give the exquisite freshener "Eau de Sachet" by Henri Bendel

Light, dainty, a joy to use. In the same fragrances as Bendel Perfume . . . the bottles conveniently atomizer-topped. 2-oz., $2.50 . . . 4-oz., $4.25 plus 20% federal tax

Durrett's gift shop

Durrett's
105-107 St. John St.

ALWAYS BE CAREFUL DRIVING

White sidewalls optional at extra cost.

It gives this old familiar sign new meaning

WOULD you be interested in getting one gallon free with each tankful of gasoline you buy?

Then we can tell you this: It will certainly be worth your while to read this brief story of Buick's new Airpower carburetor.

Truth is—a skillful driver can just about *double* the bonus we mention, if he makes the most of what this year's ROADMASTER has to offer.

The reason you can get such a bonus traces to a pair of simple facts:

(1) It's a mixture of gasoline and air that gives you power.

(2) Buick engineers have come up with a four-barrel automatic carburetor that lets you use more gallons of air per gallon of fuel.

Most of the time, only two of these barrels are needed—and they feed such a thrifty mixture that you use less gasoline at 40 mph than you'd formerly use at 30.

But—when you want a quick burst of eager power—you can double the air supply as well as the gasoline feed—and come up with the highest horsepower that Buick's Fireball 8 Engine ever delivered.

Of course, any man who's buying a car as fine as a ROADMASTER wants a lot more than extra miles from a tankful of gas.

He wants the distinction of extra room, extra comfort, richer fabrics and all the other refinements that make a car truly fine.

He wants to ride with solid security, confident poise and lordly silence.

And, while he may not admit it, he yearns for a car that's full of fun.

All this, we promise you, and more will be yours when you take the responsive wheel of a ROADMASTER.

How about doing that—soon?

Equipment, accessories, trim and models are subject to change without notice.

Custom Built ROADMASTER by BUICK

WHEN BETTER AUTOMOBILES ARE BUILT BUICK WILL BUILD THEM

LENNON MOTOR CO., Inc.
212 N. 3rd St. Dial 3-3464

SAIL FOR EUROPE ON FRENCH LINER

Shown on board the French Liner S.S. Ile De France are, left to right, Mr. and Mrs. Jack Gorn and Mr. and Mrs. Milton Gorn, prior to their sailing for Europe on Friday, May 16. The foursome left Monroe Saturday, May 10 for New York where they spent several days. They expect to spend eight weeks touring Europe.

Mrs. Robert H. Easterling Entertains At Luncheon

Mothers Of Girl Scout Troop 14 Elect Troop Committee At Meeting In Easterling Home

On Wednesday the mothers of Girl Scout Troop 14 were feted at a luncheon in the home of Mrs. Robert H. Easterling.

After enjoying a delicious meal of broiled chicken plans for the future activities of Troop 14 were discussed. It was decided to continue an outdoor theme and on the reguests of the girls an out-of-town trip was added to the plans. Arrangements were made for a new meeting place since the girls will be at Neville High School next year. The troop had formerly been meeting at the Grace Episcopal Church.

The mothers were commended for their enthusiastic cooperation during the past year. The outgoing Troop committee consisted of Mrs. James H. Trousdale, Jr., chairman, Mrs. P. Richard Pierce, camping, Mrs. Henry Gilliland, budget, Mrs. Gene Demmary, transportation. Mrs. S. C. Simpson, camping.

For next year the troop committee will be composed of: Troop chairman, Mrs. H. G. McDonald; transportation chairman, Mrs. Gene Demmary; camp chairman, Mrs. P. Richard Pierce and Mrs. S. C. Simpson; trip chairman, Mrs. Jack Masur with Mrs. Harold V. Brady and Mrs. James H. Trousdale, Jr. assisting, and Mrs. E. N. Hemphill member at large.

Those attending the luncheon were Mrs. Lewis K. Turner, troop leader, Mrs. Allen T. Turpin, Mrs. Helene Cymbal, Mrs. Harold V. Brady, Mrs. H. G. McDonald, Mrs. Gene Demmary, Mrs. P. Richard Pierce, Mrs. S. C. Simpson, Mrs. Jack Masur, Mrs. James H. Trousdale, Jr., Mrs. E. N. Hemphill and the hostess, Mrs. Easterling.

Mrs. C. W. Pratt Entertains At Bridge Party In Bastrop

A lovely bridge party of the spring season was given by Mrs. C. W. Pratt on Wednesday afternoon. Twenty guests gathered in the reception rooms, which were decorated with a profusion of roses, multi - colored sweet peas and Queen Ann's lace, and midway through the games the hostess served iced colas.

Guests included the Mesdames J. B. Robinson, Ben Meredith, T. A. Morgan, Charles Jacob, Jack Warren, A. E. Stephenson, Pat Martin, James Brown, Van Lee, Lloyd Barham, Pat Sims, Arthur McMeans, Jr., O. L. Tugwell, Ray Green, George Orr, O. B. Rowland, James Orr, L. E. Bentley, A. C. McKeithen and R. C. Kincaid, who is a Chicagoan visiting in the home of Mr. and Mrs. McKeithen. High score was won by Mrs. A. E. Stephenson, and consolation prize was awarded Mrs. J. B. Robinson. Traveling prize and a prize for one hand of Bingo were won by Mrs. T. A. Morgan and Pat Martin respectively. At the conclusion of the games a delicious salad plate was served the assembled company.

OLLA

Visiting Mr. and Mrs. Troy Wilson last week end were Mrs. E. A. Davis and children of Alexandria.

Mr. and Mrs. Sam Tyler, Jr. announce the birth of a son at the Hardtner Memorial Clinic in Urania on May 6. Mrs. Tyler is the former Patty Hopkins of Olla.

Johnny Thompson of New Orleans is spending the week end with his parents, Dr. and Mrs. B. W. Thompson.

Mrs. Allen Stringfellow of Highland, Calif. is visiting his daughter, Mrs. Willie Etheridge.

Mrs. Buddy Davis, Joan and Jerry, and Mr. and Mrs. Gove Davis have returned from a camping and fishing trip on Cross Bayou.

Visiting Mr. and Mrs. John Glidewell last week end were Mr. and Mrs. Fye Smith and daughters of Shreveport.

Mr. and Mrs. Ralph Gassard and sons, and Mr. and Mrs. Fred Gossard spent the week end with Mr. and Mrs. E. C. Johnston in Zimmerman.

Mr. George Travis, manager of Dixie Store, visited his family in Junction City Sunday.

Visiting Mr. and Mrs. M. A. Elliotts, Sr. and other relatives Sunday were Mr. and Mrs. L. C. Nunn of Columbia.

Shopping in Monroe Wednesday were Mrs. Bennie Zeagler, Mrs. Jack McDonald and Mrs. I. Ingram.

A steak has a different odor when it is raw than when it is broiled, due to chemical changes caused by the heat.

COLLINSTON

Recent visitors in the home of Mr. and Mrs. John Gobble were her niece, Mrs. Hoyt Porter from Gridley, Calif., Mrs. Damon Bradford, Mr. Oscar Chapman and Mr. Edgar Chapman of Clarks.

Mrs. Helen Howell, Mrs. Eugenia Keller and Mrs. Louise Jett Jeter attended the band concert held in Bastrop in which Walter Richard Pettis played.

Mr. and Mrs. A. H. Harper, Robert Olen and Wanona vacationed in New Orleans and other parts of Louisiana and Mississippi last week end.

Mrs. Alton Norsworthy, Mrs. David Herrell, Mrs. B. W. Hopgood, Mrs. Dale Lowrey, Mrs. R. O. Richards, Miss Dorothy Anne Norsworth and Mrs. A. H. Harper attended the W. S. C. S. District meeting held in Oak Grove April 30.

Attending the school of instruction for District No. 6 O. E. S. held in Monroe Saturday were Mrs. Lorene Puckett, Mrs. Veva Waldrop, Mrs. Helen Howell, Mrs. Annie Spencer, Mrs. Rhupayne Griffin, Mrs. Lucille Pucket, Mrs. Ruby Vaughn, Mrs. Barbara Lowrey, Miss Marie Hodges, Mrs. Katie Dalgarn, Mrs. Juanita Harper, Mrs. Vaughn Harkness, Mr. Arthur Doss, Mr. Windson Puckett and Mr. A. H. Harper.

Week-end visitors in the home of Mr. and Mrs. J. M. Goodnight were their son-in-law and daughter Mr. and Mrs. Frank Boyd of Natchez, Miss. and son Mr. and Mrs. Herman Goodnight and daughter Emma Jean of El Dorado, Ark.

Mr. and Mrs. R. L. Pollock visited in the home of his sisters Mr. T. Buck in Kinder, La. and Mrs. S. C. Meaux in Oberlin. They were accompanied on the trip by his brother-in-law and sister, Mr. and Mrs. J. K. Brothers, Sr., and Mr. and Mrs. J. K. Brothers, Jr., of Monroe.

Mrs. Veva Waldrop, Mrs. Ruby Vaughn, Mrs. Katie Dalgarn, Mrs. Gertrude Goodnight, Mrs. Annie Spencer, Mrs. Bernice Pratt, Mrs. Rhupayne Griffin and Mrs. Juanita Harper accompanied Mrs. Lorene Puckett, when she made her official visit at Louise L. McGuire Chapter O. E. S. in Monroe Monday night April 7.

Sunday visitors in the home of Mrs. Lena Hodges was her son Mr. and Mrs. J. E. Hodges of Taylor.

Mrs. Bertha Boyd, Mrs. Helen Howell, Mrs. Annie Spencer and Mrs. Juanita Harper accompanied Mrs. Lorene Puckett when she made her official visit at the Mer Rouge Chapter O. E. S. Tuesday April 8th.

Mrs. Dale Lowrey and Mrs. A. H. Harper spent Tuesday afternoon in Monroe.

Recent visitors in the home of Mr. and Mrs. A. J. Tarver were Mr. and Mrs. J. W. DeMoss and children Jimmie Jace and Doona Sue from Ruston.

FOR CONGRESS

REMEMBER--?

Remember the first trip Charlie McKenzie made home in 1943 after we sent him to Washington?

Charlie opened an office in the Post Office building and held open house to answer questions.

He made trips around the district, too, to learn its needs, such as that for free mail delivery in Lake Providence, more fertilizer for farmers and more gasoline for grocery companies serving rural area.

Back in Washington, he went after all those and more. And, serving the whole nation, he successfully demanded investigation of Lend-lease scandals.

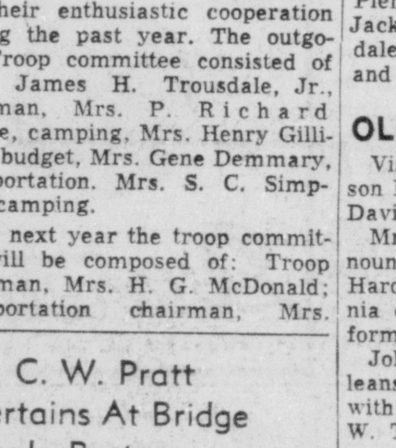

Charles E. McKenzie

FAIR--ABLE

REMEMBER--?

McKENZIE FOR CONGRESS COMMITTEE
Ouachita Parish

PRE-INVENTORY

OVER $1,000,000 CLEARANCE SALE

CONTINUES ONLY ONE MORE WEEK!!

SHOP! COMPARE! SAVE!

SAVE 20% to 50%

On Every Item In The Store

Except A Few Prices Fixed By Law!

ENTIRE STOCK

PORCH AND LAWN FURN. REDUCED!!

- Wrought Iron
- Metal
- Rattan
- Peel Cane
- Tables
- Chairs
- Lounges
- Swings
- Dinettes
- Sofas

ENTIRE STOCK OF CARPET

- LEES
- BIGELOW
- SANFORD

REDUCED TO 10% ABOVE COST!

3.23 Up Per Sq. Yd.

Natural PLAY PEN 7.95 Reg. 13.95

Assorted Plastic, Reg. 34.95 PLATFORM ROCKERS 24.50

Maple or Birch BABY BED Reg. 19.95 12.50

3 Pc. Walnut BEDROOM SUITE 59.50 Reg. 89.50

SOFA BEDS 44.50 Reg. 59.50

Famous STREIT SLUMBER CHAIRS 59.50 Up

3-Pc. Sectional SOFAS 99.50 Reg. 149.50

Maple or Birch HIGH CHAIR 5.50 Reg. 10.95

EACH FLOOR Completely AIR CONDITIONED

Assorted Plastic CHAIRS 12.95 Reg. 18.95

Assorted Plastic CHAIRS 19.50 Reg. 28.50

MONROE FURNITURE Company, Inc.

123 North Second Dial 3-2246

Calendar

Sunday

Meeting of the new Northside Methodist Church at 2 p.m. at Neville auditorium.

Open house for all O. P. H. S. seniors and faculty members from 5 to 6 p.m. at the home of Miss Martha Hatchell, 1416 Milton. Cohostesses will be Donna Montgomery and Margaret Hunter.

The regular meeting of Delta Sigma fraternity will be held Sunday at 2 p.m. in the home of Craig Morgan, 1310 Forsythe Ave. Sponsors election will be held and all members must be present.

The regular meeting of Delta Sigma Fraternity will be held at the home of Charles Newman, 505 Glenmar, at 2 p.m.

Monday

Delta Rho Delta will observe their 8th annual birthday at a dinner in the Cameo Room, Virginia Hotel, at 7:30 p. m. For reservations please call Ann Michael at 3-8858.

Regular meeting Dixie Chapter No. 179 O. E. S., Masonic Temple, 8 p.m. Observing chapter's birthday and awarding silver certificates. All O. E. S. members cordially invited.

Tuesday

Coke hour honoring Miss Mamie Jo Drouet at 10:30 a.m. at the home of Mrs. A. R. Holloway.

The College Place W. M. S. will meet as follows: No. 1 with Mrs. W. D. Bates, 204 Sherrouse, at 9:30 a.m. No. 2 with Mrs. Jim Carroll, 806 Sterlington Rd. at 2:30 p.m. No. 3 with Mrs. D. C. Black, 7103 DeSiard at 9:30 a.m. No. 4 with Mrs. A. L. Peters, Edgewater Gardens, at 2:30 p.m. No. 5 with Mrs. Carter Achel, 802 McGuire at 10 a.m. No. 6 with Mrs. John Tolar, 501 Sherrouse at 7 p.m.

The W. S. C. S. of the First Methodist Church will meet together for the study "Mission to America" at 10 a. m. Members will remain for a covered dish luncheon at 11:30 a. m.

Monroe City High school alumni banquet at the Frances Hotel at 7:30 p. m. For reservations call 3-2237, 7884 or 7558. No reservations will be accepted after 5 p. m. Monday.

Mrs. Mildred Swift will have a hat class from 8:30 a.m. to 2:30 p.m. at the Agricultural Building, 704 Cypress, West Monroe.

The W. M. S. circles of the First Baptist Church, Monroe, will meet as follows: Circle No. 1, Mrs. M. V. Clark, 1003 North 8th. Circle No. 2, Mrs. S. R. Wall, 1012 North 5th. Circle No. 3, Mrs. J. L. Adams, 700 K Circle No. 4, Mrs. Floyd Mathewes, 1810 South Grand. Circle No. 5, Mrs. W. R. Moseley, 4404 Lee. Circle No. 6, Mrs. F. C. Reynolds, 1004 South 3rd. Circle No. 7, Mrs. R. N. Dozier, 806 South 3rd. Circle No. 8, Mrs. S. A. Elliott, 3109 Gordon. Circle No. 9, at the church. Alma Graves Circle, Mrs. John H. Bradley, 701 South 2nd.

General Assembly of the Christian Women's Fellowship of the First Christian Church will meet at 2:30 p.m. at the church.

Friendship Temple No. 3 will have a regular meeting at Castle Hall at 7:30 p.m. Class instruction will be observed.

The Business and Professional Women's Club will hold its installation meeting and ceremony in the Cajun Room at the Rendezvous starting at 7:30 p.m. Kindly make advance dinner reservations with Miss Alice Baur.

Wednesday

The Study Club will meet at the Lotus Club. Mrs. James S. Drew, hostess.

Monroe Literary Club will meet at the home of Mrs. Guy DuPriest with Mrs. J. W. Womack as cohostess.

Home Gardner Club will meet in the home of Mrs. John A. Peters at 2803 South Grand at 3 p. m. Installation of officers followed by a garden tour of Mrs Pittar's daylily garden.

St. Matthew's Junior-Senior Prom at the Bayou DeSiard Country Club at 7:30 p. m.

Logtown Home Demonstration Club will meet in the home of Mrs. Garland Shipp at 2 p. m.

Thursday

Luncheon at the Bayou DeSiard Country Club honoring Miss Mamie Jo Drouet, Mrs. Stanley Mintz hostess.

Saturday

Mrs. J. E. Baugh and Mrs. Marann Baugh Williamson will entertain at a luncheon at 1 p.m. at a local tea room honoring Miss Mamie Jo Drouet, bride-elect.

ENTERPRISE

Visiting in the Rance Shipley home on Saturday were: Mr. and Mrs. Bertis Book and boys of Houston, Tex., and Mr. Donald Stroud of Mississippi.

Mr. and Mrs. Ros Trisler of Baton Rouge and Mrs. Edna Quaid and children of Ainwell visited on Sunday afternoon with Mr. and Mrs. Cecil Henagan.

Visiting with Mr. and Mrs. C. D. Cruse over the week end were: Mr. and Mrs. V. L. Taylor and children Glenn and Virginia of Franklin, Jane Breaudeaux of Centerville, Mrs. A. E. Blythe and Glenda Jean Blythe, Mr. and Mrs. John Brantley and son all of Baton Rouge and Mr. D. M. Cruse and Shelby Dee Cruse of Ruston.

Mr. and Mrs. Dewey Ford and children and Sharon Tarver, George Lynn Tarver, and Jeanette Tarver all of Jena visited with relatives here Sunday.

Mr. and Mrs. Owen Darden of Shreveport visited on Saturday with the S. A. Coates family.

Mr. and Mrs. Allen Coates visited on Saturday night with Mrs. Coates grandmother, Mrs. Hattie Kirkland of Ferriday.

On the Enterprise team were Guyon, Sanders, Holdeman, Lewis, Brown, Eubanks, Whitehead, Cruse Sheppard and Stewart.

ENTERPRISE

Mr. and Mrs. Ancel McGuffee and children of Port Sulphur spent the week end with their respective parents.

Mrs. Lulu Sheppard and Mrs. Dick Randall of Jena and Miss Ruby Sheppard of Ferriday were Friday supper guests of the Y. E. Sheppard family.

Week-end guests in the Allen Coates home were Mrs. Coates' brother, Mr. Richard L. Darden of Grant City, Ill., Mrs. Bullard Maples of Ferriday.

Miss Mildred Sandidge has returned home after an extended visit with her brother and sister-in-law, Mr. and Mrs. Jodie Sandidge of Columbus, Ga.

Mr. and Mrs. W R. Cripps and children and Mr. C. W. Terrell were Alexandria shoppers Saturday.

Mrs. D. A. Dunlap who has been hospitalized in the Conway hospital in Monroe for several weeks returned home on Thursday. Mrs. Bessie Hooter accompanied her home.

Mr. and Mrs. W. L. Crawford were Monroe shoppers Wednesday.

Mr. Clinton Lewis visited in Lake Providence on Saturday.

Mr. Glen Burney of Shreveport and Mr. Bill Burney of Wayland, Ark., visited on Sunday with the Fred McCormick family.

Pfc. Orville Poole of Love Field, Tex. and Pfc. Clayton Poole of Letterman Hospital are visiting their parents, Mr. and Mrs. E. C. Poole.

Mr. and Mrs. Ewing of Abbeville announce the arrival of their first child, a son, Kenneth Dervin at King's clinic in Harrisonburg. Mrs. Ewing will be remembered as Frances Boothe, daughter of Mr. and Mrs. J. R. Boothe, formerly of Enterprise, now of Jonesville.

Wayne Prudhomme underwent an appendectomy at the Conway hospital in Monroe on Friday.

Mr. and Mrs. Hoover Carter and children were Sunday visitors in the W. B. Prudhomme home.

Mrs. Amy Parker of Dallas, Tex., and Mr. and Mrs. Willie Bowman of Wilmer, Tex., and Mrs. Alta Dillion of Meadville, Miss., were Sunday visitors in the Andy Clark home.

Visiting in the Enterprise community on Sunday included: Mr. Jack Curry of Monroe, Mrs. Mary Anderson of Kelly, Mr. and Mrs. Ingram Lanier of Crowville, Mr. and Mrs. Nathan Valentine of Grayson, Mrs. Dollie Lutrick of Grayson, Mr. Jake W. Carter of Jena, Rev. Monroe Enterkin of Jena, Mr. Juan Gibson of Harrisonburg, Mrs. Leslie Hand of Harrisonburg, Mr. and Mrs. Tom Hooter of Book, Mr. and Mrs. E. W. Brown, Jr. and children of New Orleans, Mrs. Marvin Gibson and children of Vidalia.

Mr. and Mrs. Rowen Cripps and children of Olla visited on Sunday with the W. R. Cripps family. Later Suddie Cripps accompanied them to Jiggers. They visited with the M. T. Johnsons there.

Mr. and Mrs. H. R. Barton and children spent the week end with their respective parents, the S. E. Bartons at Dry Prong and the Joe Cassels at Tioga.

Mr. and Mrs. W. L. Crawford and daughters, Linda and Vicky Lynn visited with the Elmo Blackmans in Winnsboro on Wednesday.

Mr. and Mrs. A. W. Sanders of Catahoula Lake visited with the Elbert Ainsworths and the Robert Banks family this week.

Mr. and Mrs. Harold Stewart and Randy visited Mrs. Janie Stewart and Mr. and Mrs. A. L. McDonald and family in Jena on Sunday.

Mrs. J. C. Cruse and children, Joe Keith Cruse and Marcia Ann were visitors in Jena on Tuesday evening.

Personals

Mr. and Mrs. Paul Marion left Houston, Tex. Tuesday for Waco, Tex. for the graduation of their daughter, Miss Pat Rector, from Baylor University. Mrs. Marion's mother, Mrs. H. S. Peters joined them there Wednesday evening.

* * *

Guy Durbin, tax consultant of Oakland, Calif., is a visitor this week in the home of his niece, Mrs. Harold Crawley, of West Monroe. Mr. Durbin, formerly of Monroe, came south to attend the annual meeting of the Arkansas Bar Association.

* * *

Mrs. A. Dent Tisdale, alternate-delegate to the Democratic convention to be held in Chicago, July 21, 1952 attended a meeting of the delegates in Baton Rouge on Friday, May 23rd. This was a luncheon meeting given at the governor's mansion with Gov. and Mrs. Robert Kennon.

* * *

Mr. and Mrs. A. F. Canizaro left recently for New Orleans where they sailed Saturday on the S. S. Contessa on a Caribbean cruise. Mr. and Mrs. Canizaro will stop in Havana, Cuba. They will return to Monroe sometime in June.

* * *

Mrs. Calvin Fold and two children, Miss Rosemary Colligan and Miss Betty Alpha, are visiting in Fort Worth, Tex.

* * *

Mr. and Mrs. Wayne Wamsley and three children, of Washington, D. C. are visiting in the homes of Mrs. Wamsley's parents, Mr. and Mrs. H. P. Smith, and Mr. Wamsley's parents, Mr. and Mrs. W. D. Wamsley. Mrs. Wamsley will be remembered as Miss Cecile Smith.

* * *

Mr. and Mrs. H. W. Engstrom left Tuesday by plane for Mexico City to attend the Rotary International convention. Mr. and Mrs. Engstrom expect to be in Mexico from ten days to two weeks.

* * *

Miss Marguerite Lamkin, who has been living in Hollywood for the past year, is now at the home of her parents Mr. and Mrs. E. T. Lamkin.

* * *

Mrs. Wesley Saunders spent last week in Shreveport where she was the guest of her sister.

* * *

Mr. and Mrs. W. F. Johnson of Vidalia are the guests in the home of Mr. and Mrs. L. H. Jones on Park Ave.

* * *

Mr. and Mrs. John Banks, of Beaumont, Tex. are spending the week end in the home of their son-in-law and daughter, Mr. and Mrs. Briscoe Trousdale, Jr.

* * *

Mr. and Mrs. J. U. Liner of West Monroe and Mrs. Liner's parents, Mr. and Mrs. B. H. Lawhon, of Shreveport, have returned from Norfolk and Portsmouth, Va. where they visited Mr. and Mrs. Liner's son Wesley Liner, stationed with the navy in Portsmouth. Before they returned home they visited in Washington, D. C.

Miss Mary Hicks And Fiance Honored At Party

Mr. and Mrs. Thomas J. Mulhearn, Jr., were hosts at a barbecue Saturday night honoring Miss Mary Elizabeth Hicks and her fiance Stewart Spode, whose marriage will be solemnized June 7th in Alto.

Sharing this occasion with Miss Hicks and Mr. Spode were Mr. and Mrs. Charles Mulhearn, Miss Hermoine Driskell, Mrs. Edna Thomason of Alto, Mrs. Belle Hicks, of Alto, Mrs. H. V. Collins, Mr. and Mrs. Fred Frazier, and the hosts Mr. and Mrs. Mulhearn.

BASTROP

Mr. and Mrs. Joe Higgenbotham and small son Joe, Jr. of Little Rock, Ark. have been visitors in the home of Mrs. Higgenbotham's parents, Mr. and Mrs. B. F. Bradney.

Friends of Mrs. H. M. Perry, who has been hospitalized with typhoid fever, will be glad to learn that she is now convalescing at home.

Miss Kay Fudikar, daughter of Mr. and Mrs. William Fudikar, celebrated her twelfth birthday Saturday night with a dance at the country club for thirty six of her friends.

An annual event of W. Jefferson Street is a potluck supper for neighborhood friends. This year the date of the occasion was advanced to include Mr. and Mrs. Tom Naff, who are moving to their farm home on the Mer Rouge Road.

Miss Marilyn Morgan, accompanied by her grandmother Mrs. Mary E. Thornberry, attended a beautiful tea at Connally's Tavern in Natchez, Miss. recently. The honorees were cousins of Miss Morgan, the Misses Margaret Button and Stella Lee Carroll. Connally's Tavern, resurrected by the Garden Club, is of great interest historically because here the first confederate flag was raised.

Mr. and Mrs. Deaver Campbell have returned from a vacation trip to St. Petersburg, Fla. On their return trip they visited for several days at Silver Springs, Panama City, Biloxi and Baton Rouge, with a stop at L. S. U. to see their daughter, Miss Shirley Campbell.

On Monday, May 12, Mr. Howard Morgan, Mrs. Mary E. Thornberry and Miss Marilyn Morgan attended an old-fashioned barn dance at the "Windmill" in Natchez, an event honoring the Misses Margaret Button and Stella Lee Carroll of Natchez, graduates of this season. Every motif of the original barn dance was carried out, including the calio costumes and vegetable corsages worn by the young ladies and the jeans and hayseed hats sported by the boys. A bounteous supper of baked ham, beans and apple cider was served on a table spread with a red cloth of turkey damask, and centered with an enormous cabbage pierced with cut carrots, resembling a birthday cake. Approximately three hundred guests were entertained with the dancing, and a special feature of the evening was a group of songs sung by Miss Morgan, accompanied by the band.

Congratulations are in order for Mr. James Newsom, who held the winning ticket on the 1952 Ford given away by the L and B Athletic Association at the Barons - Camden baseball game.

Mr. and Mrs. J. J. Fitch are visitors in the home of Mrs. Fitch's sister at Roswell, N. M.

Mesdames Brennan, Nelson and Richert of Shreveport, accompanied by Mrs. Milam of Monroe, visited Red Cross headquarters in the court house Tuesday afternoon and addressed a group of civic leaders on their volunteer work with the veterans hospitals, blood bank, etc. Mrs. Nelson is chairman of the North Louisiana Council of Volunteer Services of Red Cross.

Miss Marilyn Morgan was a recent guest at a bridal tea shower given by Miss Norma Stewart in the home of her sister, Mrs. B. K. Watson of Marion, and honoring Miss Charlotte Melton. Miss Morgan, exquisitely gowned in a dress of white eyelet embroidery over yellow taffeta, and wearing a corsage of yellow gladiolas, added to the festivity by rendering several vocal selections, including "Because," "Ah, Sweet Mystery of Life", "My Hero" and "Italian Love Song".

Mrs. Jimmie Teel has been a recent patient in the General Hospital.

Mr. and Mrs. Arthur McMeans, Sr. are attending the Texas Hotel Convention in Fort Worth this week.

Evening Appointments
6:00 to 9:00 P.M.
Dr. T. A. Brulte, Jr.
320 DeSiard St. Phone 6637
OPTOMETRIST

Her most functional fashion accessory ... is the new "TREND" by Rolfs...with a place for everything.
In vogue colors.
Rolfs
$3.50 – $5.00
Durrett's gift shop
Durrett's
105-107 St. John St.

INSTALLED FENCING
For FREE Estimate
Dial 3-8821
Available On Sears Easy Payment Plan or On Low FHA Terms.
Sears Roebuck & Co.

VACATIONS

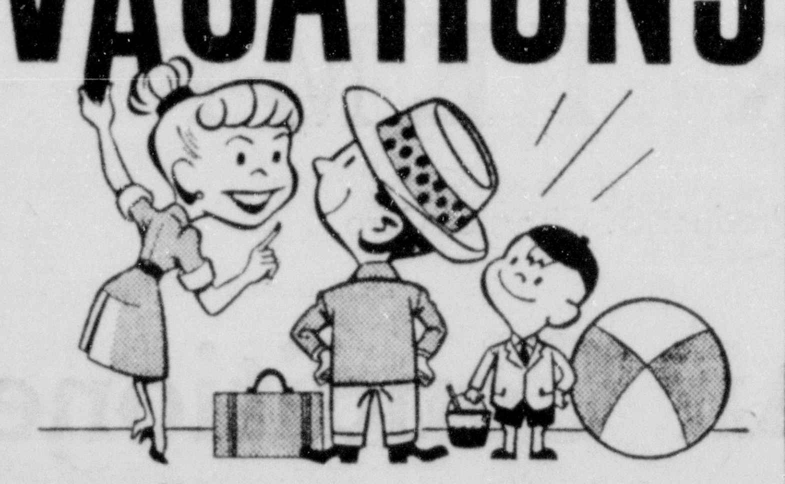

WITHIN REACH OF EVERYONE!

MEXICO
CALIFORNIA
INDIAN EMPIRE
FLORIDA
GREAT LAKES
SMOKIES
ROCKIES
GULF COAST
OZARKS
ATLANTIC STATES
PACIFIC NORTHWEST

• Your vacation budget is bigger than you think! Let your friendly Continental Trailways bus agent prove it to you.... With economical CONTINENTAL TRAILWAYS TOURS "far-away-places" that you've always dreamed of visiting ... are yours to enjoy at a cost you can afford ... and within a time you can spare. This year get the most out of your vacation ... for less ... with Continental Trailways.

BUS CENTER
PHONE 5181
214 GRAMMONT

CONTINENTAL TRAILWAYS

$1.00 DOES IT!

Yes, only $1.00 puts this new 1952 SERVEL in your own kitchen

When you use it under actual everyday operating conditions, you'll find there's no refrigerator that compares with SERVEL for style, convenience, and silent, trouble-free performance.

Let us put a new SERVEL in your home and see for yourself! LET SERVEL PROVE ITS SUPERIORITY IN YOUR HOME TODAY.

All you do is drop in — or phone us — tell us to deliver a SERVEL to your home. One small dollar lets you have this new kind of refrigerator in your own kitchen! You'll see for yourself the wonders of the new SERVEL — the no-moving-parts refrigerator with the PERMACOLD freezing system that has nothing to wear, stays permanently silent. See for yourself if SERVEL doesn't convince you it's superior to any other refrigerator.

YOU GET SERVEL'S PROOF OF SUPERIORITY

WORLD'S FINEST AUTOMATIC DEFROSTING
Frozen food locker temperatures actually LOWERED while defrosting.

Perma Cold FREEZING SYSTEM IS BACKED BY A 10-YEAR WARRANTY! TWICE AS LONG AS ANY OTHER!

SIMPLE as a Percolator!

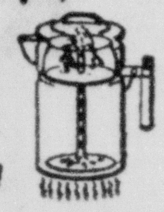

Yes, simple! No moving parts in the amazing freezing system means — nothing to wear.

SILENT as a Light Bulb!

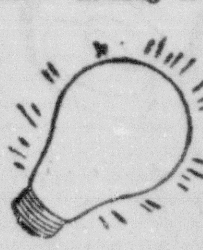

Permanently silent! And just as constant, too. Gives you a constant, safe cold such as you've never known before in any refrigerator!

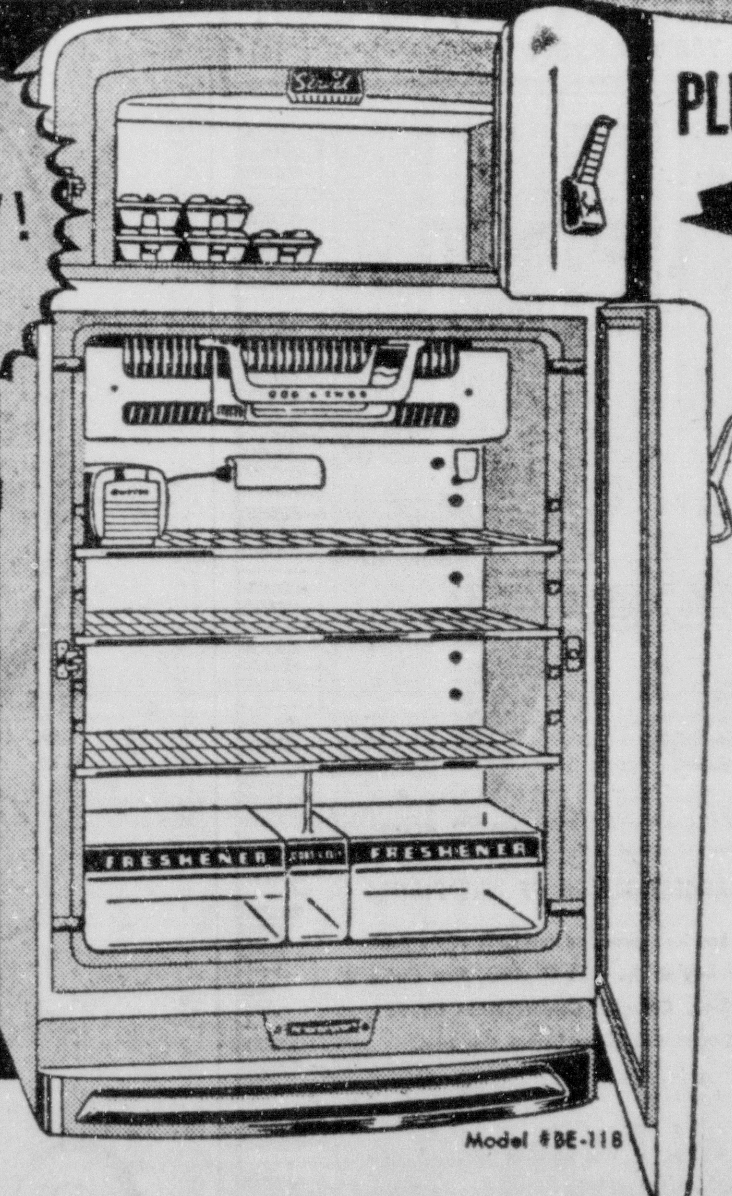

Model #BE-118

PLUS: SERVEL'S GREAT COMBINATION OF INTERIOR FEATURES!
✓ BUTTER CONDITIONER! Really keeps butter at economical spread-easy temperature!
✓ ODDS & ENDS BASKET! Neat, handy catch-all for small items that get lost and forgotten!
✓ DEW-ACTION FRESHENERS! Wide, deep fruit and vegetable drawers—keep that natural freshness in foods!
✓ ADJUSTABLE SHELVES! For any desired interior arrangement!

Your choice of INTERIOR COLOR DECORATION
Icicle Blue • Sunfrost Green • Luminous Gold

Servel
GAS OR ELECTRIC REFRIGERATORS

Up To 36 Months To Pay

UNITED ELECTRIC SERVICE INC
913 LOUISVILLE
DIAL 3-3441
"IT COSTS LESS TO OWN THE BEST"

Up To 36 Months To Pay

PLAN MOVIE PROMOTION

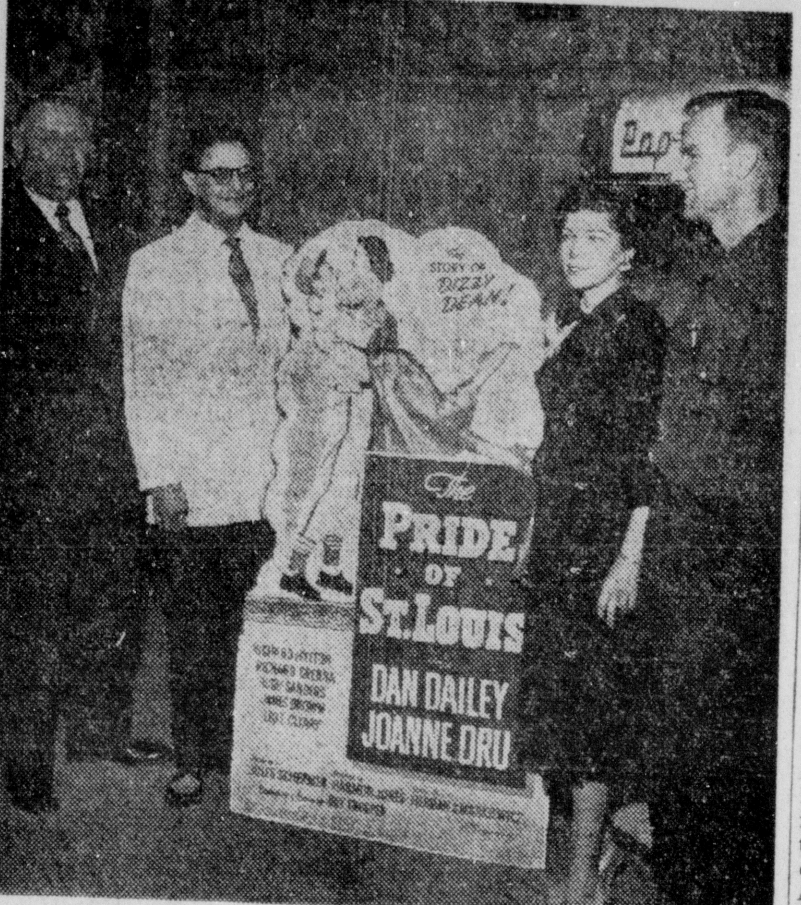

Representatives of F. Strauss & Son, Falstaff Distributors, the Monroe Sports Baseball Team and Tem Theater are shown above planning a special showing of "The Pridge of St. Louis" for all the members of the Monroe Sports team and their families. "The Pride of St. Louis" is a story of Dizzy Dean, covering his entire baseball career and his affiliation with the Falstaff Brewing Corp. Shown left to right are Bob Ledbetter, F. Strauss & Son; Paul Manasseh, Business Manager, Monroe Sports; Mrs. Pauline Hendrixson, Manager, Tem Theater; and Charlie Harrington, Player-Manager, Monroe Sports. (Staff Photo by Leon Noland, Jr.)

BAN ON CORRUPT PROFIT IS URGED

Resolution To This Effect Adopted By Louisiana Bar Association

Members of the Louisiana State Bar Association, at a recent meeting in Sheveport, adopted a resolution calling for legislation to discourage and prohibit an legislator or public office officer from using his position to secure for himself any private profit. The resolution was released here Saturday. It follows:

WHEREAS, the proper and efficient conduct of government requires the loyal service of public officials who possess no personal interest which is in conflict with their duty to the public, and,

"WHEREAS, waste and corruption in government, and an evident degeneration in public morals, present a serious challenge to the future of our democratic institutions, and,

"WHEREAS, public office should be recognized as a public trust, and every effort made to prevent it being used as a means for private profit and individual gain,

"NOW, THEREFORE, be it resolved that the Louisiana State Bar Association hereby approves in principle, and commends to the serious consideration of the governor-elect and the members of the forthcoming legislature, legislation which shall discourage and prohibit any legislator or public officer from using his position to secure for himself any private profit.

"A true and correct copy of resolution unanimously adopted by the Louisiana State Bar Association in annual meeting assembled in Shreveport, La., on May 10, 1952.

"Stephen A. Mascaro,
"Assistant Secretary."

RANSOM SCHOOL ROUND-UP SET

Children Expecting To Enter In Fall Will Be Checked

Summer round-up will be held at Ransom school Tuesday morning at 8:30. It is hoped that all parents with children ready to enter school in the first grade next September will bring their child to school that day so that any physical defects may be located and corrections made during the summer.

It is vitally important that the child be in good physical condition when he starts to school so that he may more easily meet his adjustment problems that face every child just entering school.

Dr. F. L. Hammonds will be the physician in charge. Nurses from the Ouachita parish health unit will be present to assist as well as Mrs. Winnie Sones, Mrs. Eddie Matthews and Mrs. Tina Clark, the first grade teachers and principal. A group of mothers will help with registration.

NEW JOB PRESS INVENTED

INDIANAPOLIS (AP)— After a 15-year struggle Harry Willett, 62, claims he has invented and patented a new job press that will revolutionize job printing.

He says it will enable the small job shop to do work requiring great accuracy and even full color printing. He got his idea from watching his wife operate her job press.

His invention involves a pivot arrangement which assures that the type face will be tangent to the curved platen at each point of contract. This will give speed and still prevent blurring of the impression, he says.

French bookbinders were regarded so highly during the 17th century that they were exempt from paying taxes.

PRINTERS AND ASSOCIATES MEET

Lake Charles Scene Of Annual Sessions; Officers Named

The Printers and Stationers Association of Louisiana held its annual convention in Lake Charles with the largest attendance in the history of the association with 172 printers and stationers from all parts of Louisiana present.

A most constructive and educational program was presented to the membership with outstanding speakers delivering talks on various subjects as its effects the stationers and printers in the operation of their businesses. Prominent among those on the program were George A. Tarrant, general sales manager of the Carter Ink Co., of Dallas; Jack Spaulding of the Ditto Corporation; Marvin Parnell of the Dixie Cup Company; Harold Cornay of the press of H. N. Cornay; A. V. Breard of the Monroe Office Equipment Co., and many others. Mr. Breard and Mr. Parnell were both from Monroe. Bob Burns, president of the association, presided over the convention.

There were 22 from Monroe who attended the convention, and all returned with the expression that it was the best convention of its history.

New officers elected for the years 1952-1953 were: Mrs. E. J. Land, president, Baton Rouge; L. W. Tabb, 1st vice-president, Lake Charles; Jas. E. Renton, 2nd vice-president, New Orleans; Bob Burns, secretary-treasurer Monroe. Directors: Mrs. E. J. Land, L. W. Tabb, Jas. E. Renton, Bob Burns, George Rollosson, Gus Trahan, Paul Piazzo, Edgar C. Jordan, Virgil Jones, H. A. Kuhlmann, Jr., Claude Latil, Harold Cornay and Marlin Drake.

The convention in 1953 will be held in Shreveport.

OLLA STUDENT GETS N. J. TRIP

Patsy Winkler Elected Secy. Of American Home Ec. Association

NATCHITOCHES, May 24.—(Special)—Patsy Winkler of Olla, junior home economics major at the Northwestern State College, has recently been elected secretary of the college division of the American Home Economics Association. As a national officer, Miss Winkler's expenses will be paid to the national convention of this organization to be held in Atlantic City, in June.

Last December at the annual Province 5 workshop held at Oxford, Miss., she was chosen from this Province, which includes Louisiana, Arkansas, Mississippi, and Tennessee, to run as a national officer. A candidate from each of the 16 provinces throughout the United States was placed on the ballot.

Each college club from these districts voted for four of these 16 to serve as national officers for 1952-53. The other three officers are from West Virginia, Oklahoma, and California.

Miss Winkler has been very active in her own college Euthenics Club, serving this year as club president and also as parliamentarian of the state organization. She also has served on the student senate at Northwestern State College. She has held important positions in her social sorority, Pi Kappa Sigma, Y. W. C. A., Demonettes, and the school publication, "The Current Sauce", and Wesley Foundation. Miss Winkler has recently become a member of the Purple Jackets, a service club on the campus.

POPE MANUSCRIPT FOUND

ST. LOUIS (AP)—An English professor was browsing through a collection of materials in the Washington University library recently when he discovered the only known manuscript of Alexander Pope's poem, "Windsor Forest," written in Pope's own hand in 1712.

The manuscript is on printer's foolscap in folio. The pages are 13 by 8½ Schmitz said the manuscript had changed hands several times, finally coming into the hands of the late W. K. Bixby, a St. Louis industrialist. The manuscript, wrapped up along with 100 other items, was given to the University in 1925.

It had been collecting dust in the library ever since.

$50,000.00 PIANO STOCK REMOVAL SALE
NOW IN PROGRESS AT
ROARK BROS. PIANO CO.
703 JACKSON

KIMBALL PIANOS
KEYBOARD OF THE NATION

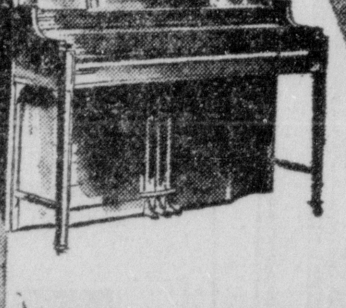

Since KIMBALL 1857
WORLD'S LARGEST MAKER OF FINE PIANOS
Kimball . . . has long provided incontrovertible proof of the superiority of the Kimball piano. First choice in Homes, Schools, Colleges, Conservatories for 93 years. See the Kimball Consolette before you buy.
Convenient terms
Kimball Pianos
exclusive at
Hewitt's
216 Grammont
Monroe, Louisiana

RETIRING OFFICERS OF BOOK CLUB

Welcome Branch Book Club members installed new officers at the luncheon meeting held recently. Out-going officers of the club are shown above with the newly elected president. Left to right, seated, Mrs. A. C. Polk, Mrs. V. S. Garnett, president, Mrs. Fred Hornberger, retiring president, Mrs. E. E. Lawson, and Mrs. Morris Miller. Standing, left to right, Mrs. Cyril Yancey, Mrs. A. S. Gunter, Mrs. R. H. Dollar, and Mrs. A. C. Warner.

SUMMER BAND'S SCHEDULE SET

Summer band classes at OPHS will be divided into two sessions, with the first session beginning Monday, June 2, and the second schedule starting on August 18. The **first session is for freshman students who plan next fall to become members of either B band or A band.** Classes for this group will be held daily at 9:30 a. m., Monday through Friday.

The period of instruction lasts only two weeks, from June 2 through June 14. These rehearsals will be preceded by brass technique classes at 8:30 Monday, Wednesday, and Friday, and by woodwind classes on Tuesdays and Thursdays at 8:30.

After two weeks this schedule will be discontinued to be resumed on Monday, August 18. This year there is no tuition charge for this instruction.

Two of every three acres of land in North Carolina is in forests.

CORRUPTION PROBE PLANNED

SINGAPORE (AP)—The Singapore government has appointed a civilian investigating group to probe alleged corruption in government departments and the law enforcement agencies.

This is apparently the first step in the government's bid to wipe out corruption, which the commissioner of police recently admitted existed in all government departments and the police and customs forces.

More than 50,000 persons are helped by the Travelers' Aid Society every year.

Eight of every ten homes in America have at least one pet.

HOME LOANS
Don't be satisfied with *less* than the low-cost plan we provide for financing a home
FEDERAL HOME LOAN BANK SYSTEM
LET US HELP YOU OWN A REAL HOME OF YOUR OWN
THE PEOPLE'S HOMESTEAD AND SAVINGS ASSOCIATION
400 DeSiard St. Telephone 7146

Durrett's
TAKES PLEASURE IN
ANNOUNCING
The Appointment As A
Franchise Dealer
of
CHRYSLER AIR TEMP
A Product Of Chrysler Corp.
Room Air Conditioner
Be sure! Be safe! Relax in cool comfort with a CHRYSLER AIR TEMP ROOM AIR CONDITIONER. Buy it on our budget terms - pay for it as you do your furniture. Terms as low as $3.90 weeky.
Come in or call us and a representative will come to your home to discuss your needs.
Buy On Durrett's Easy Terms

NETWORK PROGRAMS

Eastern Local Time. For central subtract one hour, for mountain subtract two hours. Some local stations change hour of relay to fit local schedules. Last minute program changes cannot be included.

SUNDAY, MAY 25

Afternoon

2:00—Catholic Service—nbc
The Symphonette—cbs
Marines in Review—abc
Trendler Tunes—mbs (except baseball)
Game of Day—mbs (baseball net)

2:30—Hats in Ring—nbc (also TV)
Invite to Music—cbs
The Sketchbook—abc
Quartet; Talk—mbs (except baseball)

3:00—Comment; Music—nbc
Week Around World—abc
Jimmy Carroll—mbs (except baseball)

3:30—Two Commentaries—nbc
Church Program—abc
Bandstand USA—mbs (except baseball)

4:00—The Falcon—nbc
Music For You—cbs
Old Fashion Revival—abc
Under Arrest—mbs (except baseball)

4:30—Martin Kane—nbc
Hearthstone Drama—cbs
Private Files—mbs (except baseball)

5:00—Star Playhouse—nbc
Godfrey Recordings—cbs
Sunday Serenade—abc
The Shadow—mbs

5:30—Whitehall 1212—nbc
News Broadcast—cbs
To Be Announced—abc
Detective Drama—mbs

Evening

6:00—Texas Rangers—nbc
My Friend Irma—cbs
News Comment—abc
Bobby Benson—mbs

6:15—News Summary—abc

6:30—The Chase, Drama—nbc
Our Miss Brooks—cbs
Here Comes the Band—abc
Nick Carter; News—mbs

7:00—First Nighter—nbc
Jack Benny—cbs
Musical Etchings—abc
Peter Salem—mbs

7:30—Khaki and Blue—nbc
Amos and Andy—cbs
Great Adventure—abc
Little Symphonies—mbs

8:00—Phil and Alice—nbc
Charlie McCarthy—cbs
Stop the Music—abc
Great Day Quiz—mbs

8:30—To Be Announced—nbc
Broadway Playhouse—cbs
Enchanted Concert—mbs

9:00—Screen Guild—cbs
News Commentary—abc
Opera Concert—mbs

9:15—Corliss Archer—abc

9:30—The $64 Question—nbc
Meet Millie—cbs
John J. Anthony—mbs

9:45—Three Suns Trio—abc

10:00—Meet the Press—nbc (also TV)
News; People Act—cbs
News Broadcast—abc
This Is Europe—mbs

10:15—Gloria Parker—abc

10:30—American Forum—nbc (also TV)
The Choraliers—cbs
Movie Chatter—abc
Music for Strings—mbs

10:45—Dr. Gino—abc

11:00—News & Variety—all n

KTRY
Bastrop—730 Kilocycles

6:00—Sign On
6:02—News
6:05—Rise and Shine
7:00—News
7:05—Bible Reading by Carl
7:15—Rise and Shine, Con.
7:30—Central Church of Christ
7:45—Jeffress Quartet
8:15—Assembly of God
8:45—The Bible Speaks
9:00—Christian Brotherhood Hour
9:30—Melody Magic
10:45—Freedom Story
11:00—KTRY Church of the Air
12:00—Broadway on Parade
12:30—News
12:45—Get Together Time
1:00—News
1:05—Get Together Time, Con.
1:30—Proudly We Hail
2:00—Guest Star
2:15—Hour of St. Francis
2:30—Bandstand
2:45—Music from the Chapel
3:00—News
3:05—Primitive Baptist Church
3:35—Music With That Sunday Sound
4:00—Pine Grove Baptist Church
4:30—Popular Concert Serenade
5:45—Serenade in Blue
6:00—News
6:15—Candlelight & Silver
7:00—Sign Off

KWKH

6:00—News, Chapel Choir — Local
6:15—Ever-Ready Gospel Quartet — Local
6:30—Southland Melodies & Farm News — Local
7:00—Protestant Radio Conf. — Local
7:30—Renfro Valley Sun. Morning — CBS
8:00—Gatherin' — CBS
8:15—Let's Read the Funnies — Local
8:45—CBS World News — CBS
9:00—Noel Methodist Church — Local
9:30—Church of the Air — CBS
10:00—Salt Lake City Tab. Choir — CBS
10:30—News, Invitation to Learning — CBS
11:00—Morning Service from St. Mark's Episcopal Church — Local
12:00—Army Nurse Rctng. Pgm.
Salon Serenade — Local
12:30—Radio on the Record — Local
12:45—Garden Guide — Local
1:00—Symphonette — CBS
1:30—Your Invitation to Music — CBS
3:00—Music For You — CBS
3:30—What I want To Know Is — Local
4:00—Donald M. Ewing — Local
4:15—V. A. Tips & Tunes — Local
4:30—World News, Trout — CBS
4:45—B. Trout, L. Leseur — CBS
5:00—Meet Millie — CBS
5:30—Our Miss Brooks — CBS
6:00—Jack Benny Show — CBS
6:30—Amos & Andy — CBS
7:00—Charlie McCarthy Show — CBS
7:30—Playhouse on Broadway — CBS
8:00—Screen Guild Theatre — CBS
8:30—My Friend Irma — CBS
9:00—News, People Act — CBS
9:30—Choraliers — CBS
10:00—Van Sickle, News — Local
10:15—This I Believe, Music — Local
10:30—Night of Music — Local
11:00—Night of Music, News — Local
11:15—Night of Music — Local
12:00—News, 1130 Club — Local
12:15—1130 Club — Local
1:00—News — CBS
1:05—Sine

KMLB
ABC—1440 Kilocycles

7:00—News Summary — ABC
7:15—Morning Song — ABC
7:30—Music For You — Local
7:45—Banners of Freedom — Local
8:00—Christian Brotherhood Hour — Local
8:30—Light and Life Hour — ABC
9:00—West Monroe Baptist Church — Local
9:30—Radio Feature Page — Local
10:00—Christian Meditations — Local
10:15—Your Man Sunday — Local
10:30—Message of Israel — ABC
11:00—St. Matthews Catholic Church — Local
12:00—News — ABC
12:15—Brunch Time — ABC
12:30—Musical Question Box — Local
1:00—Piano Playhouse — ABC
1:30—Sammy Kay's Sunday Serenade — ABC
2:00—Herald of Truth — ABC
2:30—Hour of Decision — ABC
3:00—Music by Roth — Local
3:30—Norman Cloutier Show — Local
4:00—San Francisco Sketchbook — ABC
4:30—Heartstrings — ABC
5:00—George E. Sokolsky — ABC
5:15—Monday Morning Headlines — ABC
5:30—The Great Adventure — ABC
6:00—Stop the Music — ABC
7:00—Tex Beneke Show — Local
7:15—Martha Tilton Show — Local
7:30—Mr. President — ABC
8:00—Drew Pearson — ABC
8:15—Corliss Archer Show — ABC
8:45—Nova Time Trio — Local
9:00—Guy Lombardo Show — Local
9:30—Bill Tusher Show — ABC
9:45—Paul Harvey — ABC
10:00—Old Fashioned Revival Hour — ABC
11:00—News Summary — ABC
11:05—A Little Night Music — Local
12:00—Sine

KNOE
NBC—1390 Kilocycles

6:30—News — Local
6:35—Sunday Morning Melodies — Local
6:45—Reverend Keal — Local
7:15—The Missionairs — Local
7:30—Am. Legion & VFW Memorial — Local
8:00—World News Roundup — NBC
8:15—Lonie & Tomie — Local
8:30—Voice of the South — Local
9:00—National Radio Pulpit — NBC
9:30—Proof that Christian Science Heals — Local
9:45—Drew Pearsons' Column — Local
9:55—KNOE Washington Reporter — Local
10:00—Starch Time — Local
10:15—Sunday Morning Melodies — Local
10:30—Lonie & Tomie — Local
11:00—First Methodist Church, Mon. — Local
12:00—Eternal Light — NBC
12:30—University of Chicago Roundtable — NBC
1:00—Rev. Waldrep Johnson — Local
1:15—KNOE Globetrotter — Local
1:30—Hats in the Ring — NBC
2:00—Blue Barron — Local
2:15—Sacred Hymn Time — Local
2:30—Bob Considine — NBC
2:45—Emile Cote Glee Club — Local
3:00—Monroe vs. Natchez — Local
5:30—Sunday Evening Melodies — Local
6:00—Whitehall 1212 — NBC
6:30—The Chase — NBC
7:00—Phil Harris, Alice Faye Show — NBC
7:30—Theater Guild — NBC
8:30—Martin Kane, Private Eye — NBC
9:00—Hollywood Star Playhouse — NBC
9:30—Evening Meditations — Local
10:00—Catholic Hour — NBC
10:30—Texas Rangers — NBC
11:00—News — NBC
11:05—Rockabye Dudley — NBC
11:30—Hollywood Paladium Orch. — NBC
11:55—News — NBC
12:00—Sine

KLIC
MBS—1230 Kilocycles

5:55—Sign On — Local
6:00—News — Local
6:05—Musical Memories — Local
6:30—Hymns We All Love — Local
6:45—News — Local
7:00—The Quartet Sings — Local
7:15—Morning Symphonies — Local
8:15—Sunday Symphonies — Local
7:30—Spiritual Highlights — Local
7:45—Pleasant Platters — Local
8:00—Echoes of Faith — Local
8:⅛⅝—Sunday Symphonies — Local
8:45—Nazarene Voice — Local
9:00—Church of Christ — Local
9:15—Quartet Time — Local
9:30—Voice of Prophecy — MBS
10:00—Talent Spotlight — Local
10:15—Health Quiz — MBS
10:30—Back to God — MBS
11:00—Meroral Presb. Church — Local
12:00—Top Tunes with Tredler — MBS
12:25—Gillette Warmup — MBS
12:30—Game of the Day (Cleveland Indians-St. Louis Browns) — MBS
2:55—Wheaties Scoreboard — MBS
3:00—Under Arrest — MBS
3:30—Private Files of Mathew Bell — MBS
3:55—Bobby Benson — MBS
4:00—The Shadow — MBS
4:30—True Detective — MBS
5:00—Bobby Benson — MBS
5:30—Nick Carter — MBS
5:55—Cecil Brown — MBS
6:00—Affairs of Peter Salem — MBS
6:30—Lutheran Hour — MBS
7:00—Candlelight & Silver — Local
7:30—Enchanted Hour — MBS
8:00—Serenade in Blue — Local
8:15—Moods in Melody — Local
8:30—Parkview Baptist Church — Local
9:00—Concert in Jazz — Local
9:30—John J. Anthony Hour — MBS
10:00—News — MBS
1015—The Political Picture — MBS
10:30—Dance Orchestra — MBS
10:55—Mutual Reports the News — MBS
11:00—Dance Orchestra — MBS
11:55—News — Local
12:00—Sign Off

HUSBAND-WIFE MEDICAL TEAM

UTICA, N. Y. (AP)—A husband and wife medical team have recently opened their respective offices side-by-side in their own home.

Dr. John Kavouksorian is the husband and surgeon. Dr. Doris Nashold, who uses her maiden name professionally, is the wife and psychiatrist.

They met in 1938 at the University of Beirut where Kavouksorian, an Armenian, was beginning pre-medical studies, and his future wife was taking a journalism course. She later switched to medicine and psychiatry. Married in 1947, they have two children.

'Snow White And The Seven Dwarfs,' Disney Musical, Claims New Honors

High drama, pathos, excitement and music are woven into Walt Disney's feature-length production, the famous "Snow White and the Seven Dwarfs," which is now being welcomed back to the screen to repeat its triumphs of several seasons ago, opens today at the Paramount Theatre.

The story is that of the oppressed heroine of the Grimm Brothers' fairy tale, of whose beauty the Queen is so jealous that she retreats to her dungeon laboratory to brew spells against Snow White. Then in the guise of a Witch, she makes a victim of Snow White after tracing her to her refuge among the hospitable Seven Dwarfs. Excitement becomes redoubled when the Dwarfs (Dopey, Sneezy, Grumpy Bash,ful Happy, Sleepy and Doc) chase the Witch into the mountains where, just as she is about to roll a great boulder down upon them, a bolt of lightning takes care of the situation.

The Dwarfs, believing Snow White is dead after her experience with the Queen, build a glass coffin for their friend, small animals and birds taking turns guarding it. But romance comes along in the person of a young Prince. He kisses Snow White, breaks the spell, and the two ride away to happiness.

All the original hit songs remain in this big feature production which is re-released via RKO Radio and in color by Technicolor. The numbers are: "Some Day My Prince Will Come," "Snow White," "I'm Wishing," "Whistle While You Work," "One Song," "Heigh-Ho," "The Dwarfs' Yodel Song," "Bluddle-Uddle-Um-Dum" and "With a Smile and a Song."

'The Big Trees,' With Kirk Douglas, Due

Flying fists, lusty humor, romantic conflict and the scenic majesty of the giant redwood forests provide the colorful setting of The Big Trees," Warner Bros.' Technicolor outdoor drama which opens Friday at the Paramount.

With Kirk Douglas, Eve Miller and Patrice Wymore in starring roles, "The Big Trees" tells the story of the relentless lumber interests who invaded California's famed Sequoia forests to wrest them from a settlement of homesteaders. Employing legal trickery and oftentimes physical force to gain their ends, the outsiders manage to wreak havoc among the townspeople, murdering and pilaging until a courageous lumberman takes a firm stand against them.

When the studio decided to film "The Big Trees," the most natural thing was to shoot the outdoor sequences in the country in which the events actually took place. So, following the indoor scenes filmed at the home lot, the entire company under Director Felix Feist moved to Eureka, Calif. There they worked in the shadow of the mighty redwoods, in the mill ponds and mills, along the rivers and on the logging railroads which haul the big logs down to market, thereby authentically duplicating the backgrounds.

The featured cast includes Edgar Buchanan and Alan Hale, Jr.

The term "Old Guard" in U. S. politics refers to the conservative or stand-pat element in the Republican party.

Labrador contains the oldest rock formations in the world, according to the Encyclopedia Britannica.

NOW AT THE TEM

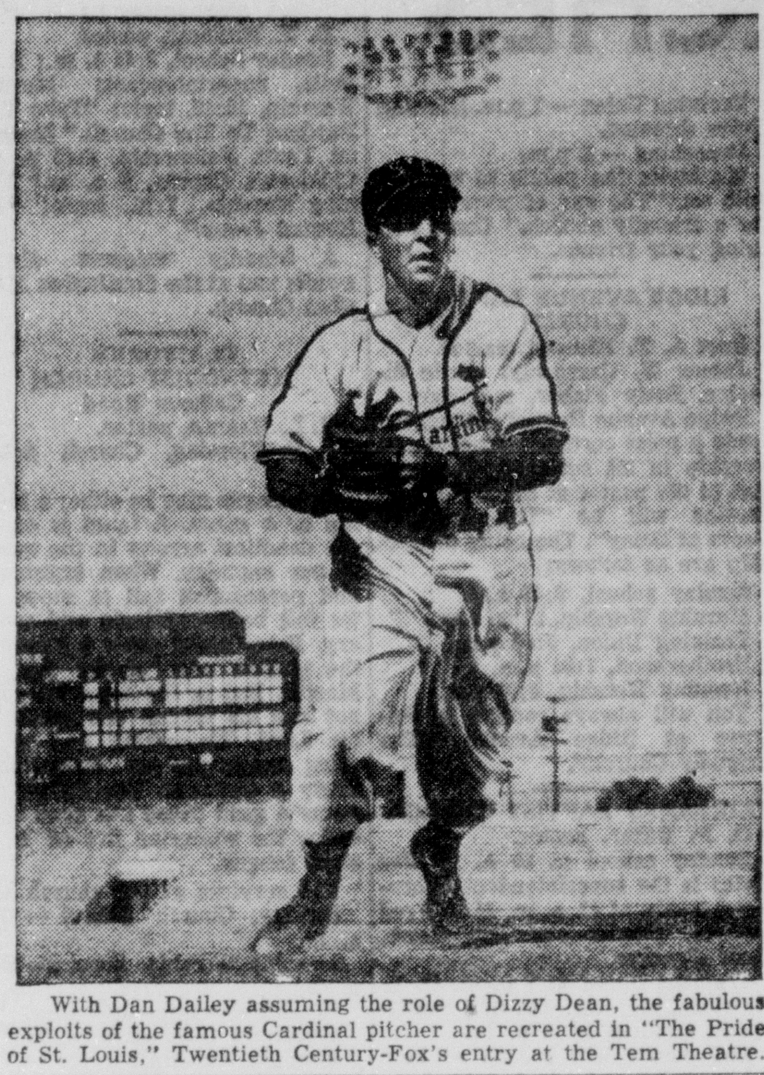

With Dan Dailey assuming the role of Dizzy Dean, the fabulous exploits of the famous Cardinal pitcher are recreated in "The Pride of St. Louis," Twentieth Century-Fox's entry at the Tem Theatre.

AT THE THEATERS

AT THE PARAMOUNT

Sunday thru Thursday—Walt Disney's "Snow White and the Seven Dwarfs" in technicolor.

Friday and Saturday—"The Big Trees" with Kirk Douglas, Eve Miller, Patrice Wymore, Edgar Buchannan and Alan Hale, Jr.

DELTA THEATRE

Sunday — "This Woman is Dangerous" with Joan Crawford, Dennis Morgan and David Brian.

Monday and Tuesday — "Red Skies of Montana" with Richard Widmark, Constance Smith and Jeffrey Hunter, and "Shadow Valley" with Eddie Dean.

Wednesday and Thursday—"Double Dynamite" with Jane Russell, Groucho Mark and Frank Sinatra, and "Buckskin Frontier" with Richard Dix and Jane Wyatt.

TEM

Today through Tuesday — "The Pride of St. Louis," with Dan Daily and Joanne Dru.

Starts Wednesday — "Rose of Cimarron," with Jack Buctel, Mala Powers and Bill Williams.

TEM PH. 3-6890
AIR CONDITIONED
Open 11:45 Adm. 14c-50c
NOW!
THE GREAT DIZ!
There just ain't... never wuz... and never will be anybody else like him!
THE PRIDE OF ST. LOUIS
starring DAN DAILEY
JOANNE DRU
Produced by JULES SCHERMER
Directed by HARMON JONES
Screen Play by HERMAN J. MANKIEWICZ
Based on a story by GUY TROSPER
PLUS
Tom & Jerry "Smitten Kitten"
Latest News

HIGH SCHOOL AT HOME
NO CLASSES!
NO WASTED TIME!
DIPLOMA AWARDED!
LOW PAYMENTS!
Established 1897
Enjoy the advantages of a HIGH SCHOOL education. Study at home; earn a diploma; put yourself ahead of the crowd. Learn today how simple, how inexpensive, how interesting is this modern, streamlined training system. Our graduates have entered over 500 colleges and universities. If you're 16 or over and failed to complete HIGH SCHOOL, send this coupon now
Free Bulletin Write Today
AMERICAN SCHOOL, Dept. 12-D
103 Cherry off Park Ave. — Monroe, La. Phone 2-1503
Name .... Age ....
Address ....

JOY DRIVE-IN
DIAL 34212
DOUBLE FEATURE
SHOW TIME AT DUSK
BETTE DAVIS
BARRY SULLIVAN
HE STRAYED ... AND HE PAID! SHE SAW TO THAT!
"Payment on Demand"
with BETTY LYNN, FRANCES DEE, KENT TAYLOR, JANE COWL
EXTRA ADDED ATTRACTION
IN TECHNICOLOR!
Gypsy Wildcat
starring MARIA MONTEZ, JON HALL
with Peter COE · Leo CARRILLO

RIALTO
AIR CONDITIONED
PLAYING TODAY
THE WILD BLUE YONDER
A REPUBLIC PICTURE starring Wendell COREY · Vera RALSTON
Also A Color Cartoon

STRAND
AIR CONDITIONED
PLAYING TODAY
Cary Grant
Betsy Drake
IN WARNER BROS.' ROOM FOR ONE MORE
SCREEN PLAY BY JACK ROSE and MELVILLE SHAVELSON
PRODUCED BY HENRY BLANKE · DIRECTED BY NORMAN TAUROG
Also A Color Cartoon

DELTA Phone 8626
OPEN 11:45
TODAY ONLY
THIS WOMAN IS DANGEROUS
A WARNER BROS. PICTURE
STARRING JOAN CRAWFORD · DENNIS MORGAN · DAVID BRIAN
PLUS: NEWS—COMEDY
MONDAY — TUESDAY
"RED SKIES OF MONTANA"
—and—
"SHADOW VALLEY"

JOY Air Conditioned
OPEN 1:30 DIAL 3-5560
STARTS TOMORROW
MONDAY - THURSDAY 26-27-ONLY
A Picture For Every Mother And Father, Son And Daughter To See
IS FORBIDDEN FRUIT THE SWEETEST?
JAMES M. DOANE presents
STREET CORNER
THE MOST VITAL PICTURE OF ALL TIME!
A NEW Wilshire Pictures Release
Sweeps Away— SUPERSTITIONS ILLUSIONS HYPOCRISIES
A Picture Everyone of Age Should See!
SO POWERFUL— YOU MAY FAINT
NURSES IN ATTENDANCE!
WOMEN 2-7 P. M.
MEN 9 P. M.
TICKETS ON SALE EARLIER
NO CHILDREN UNDER HIGH SCHOOL AGE!
ON THE STAGE IN PERSON CURTIS HAYES RADIO HYGIENE COMMENTATOR

PARAMOUNT Phone 2-0970
NOW SHOWING ! !
ONE OF THE GREAT PICTURES OF ALL TIME...!
THRILL AGAIN TO IT'S EVER-NEW JOY . . . AND THE LOVABLE PRANKS OF DOPEY AND HIS PALS!
Walt Disney's Snow White and the Seven Dwarfs
color by TECHNICOLOR
HEAR Those Ever-New SONGS!
"WHISTLE WHILE YOU WORK" · "HEIGH-HO" · "SOME DAY MY PRINCE WILL COME"
Re-released by RKO RADIO PICTURES, Inc.
—ADDED HITS—
JOE McDOAKS "SO YOU WANT A RAISE" LATEST WORLD NEWS, SPECIAL "ANTIQUE ANTICS"

JOY Air Conditioned
OPEN 10:45 DIAL 3-5560
BIG DOUBLE FEATURE
Children ADMISSION Adults
9c 29c
NOW SHOWING
MEET A GHOST WITH Spirit!
Bud ABBOTT Lou COSTELLO in The Time of Their Lives
WITH MARJORIE REYNOLDS, BINNIE BARNES, JOHN SHELTON, JESS BARKER
A UNIVERSAL PICTURE
ALSO ON SAME PROGRAM
ZANE GREY'S "HERITAGE OF THE DESERT"
DONALD WOODS — EVELYN VENABLE
STARTS WEDNESDAY
STORY OF ARIZONA'S MYSTERIOUS PHANTOM OUTLAW!
Flaming Feather
COLOR BY TECHNICOLOR
with STERLING HAYDEN, ARLEEN WHELAN, FORREST TUCKER
A PARAMOUNT PICTURE

$50,000.00 PIANO STOCK REMOVAL SALE
NOW IN PROGRESS AT
ROARK BROS. PIANO CO.
703 JACKSON

STAR Drive In
Now Showing Dial 7047
Doris Day · Danny Thomas
"I'll See You In My Dreams"
11 Song Hits!
A WARNER BROS. PICTURE
Also
Ginger ROGERS · Jack CARSON
The Groom Wore Spurs
with JOAN DAVIS

Columbia ROAD DRIVE-IN
Now Showing Dial 8682
SPENCER TRACY · JOAN BENNETT
ELIZABETH TAYLOR
FATHER'S LITTLE DIVIDEND
DON TAYLOR · BILLIE BURKE
Also
Their NEWEST! FUNNIEST! MUSICAL!
Marx Bros. Love Happy
Vera-ELLEN · Ilona MASSEY · Marion HUTTON

CHURCHES

CALVARY BAPTIST CHURCH
812 Mississippi St.
Monroe

Rev. D. W. Nix, pastor.
L. L. Pettit, music director.
Elaine Knight, pianist.
Sunday School, 9:45 a. m., Carlton Wade, supt.
Morning worship, 11:00 a. m., sermon by pastor.
Training Union, 7:00 p. m., Robert Price, director.
Worship services, 8:00 p. m.
Mid - week services, 7:00 p. m., Wednesday.

Attend our mid - week services which consists of the Brotherhood, W. M. U. and the junior auxiliaries meeting in individual groups at 7:00 with the prayer and praise service following at 8:00 on Wednesday night.

We are still joyful over the announcement that we will be in our new church auditorium soon. The first Sunday in June has been set for this occasion. God grant that this expectation will be fulfilled and that all will go well with us.

A special invitation is extended to all those in the vicinity of Calvary who do not have a church home. There are many right in the neighborhood who do not attend any church. Come visit us, join with us and work with us.

GOOD HOPE BAPTIST CHURCH
ROUTE 4, BOX 121
WEST MONROE, La.

Rev. H. B. Dean - Pastor.
Eugene Smith - Music Director.
Mary Jane Dreasler- Pianist.
Sunday School 9:50 a.m. Drew Lary - Superintendent.
Morning Worship 11:00 a.m.
Training Union 7:00 p.m. Raymond Gates - Director.
Brotherhood Meeting—7:00 p.m. George A. Parker - President.
Evening Worship 8:00 p.m.
Tuesday 2:00 p.m.—W.M.U. will meet in circles.
Wednesday 7:00 p.m. Youth organizations. 7:45 p.m. Prayer Service 8:30 p.m. Choir Rehearsal.

Everyone is extended a cordial invitation to come worship with us.

TRINITY BAPTIST CHURCH
214 Reagan St.,
West Monroe

Rev. Filer J. Seal, pastor.
Kenneth Adams, music director.
Miss Gloria Charles, pianist.
Sunday School, 9:35 a. m. E. L. Sanford, supt.
Morning worship, 10:45 a. m.
Training Union, 7 p. m. W. W. Nease, director.
Brotherhood, 7 p. m. G. M. Younger, president.
Evening service, 8 p. m.
Teachers and officers meet, 6:45 p. m. Wednesday.
Family night, 7:15 p. m. Wednesday.
Choir practice, 8:30 p. m. Wednesday.

The public is invited to worship with us at any time.

COLLEGE PLACE BAPTIST CHURCH
301 Sherrouse Avenue
Monroe, La.

Pastor, G. S. Cadwallader, Jr.
8:00 a. m. Early Morning Service.
9:45, the Church Teaching, Bible School.
10:50, The Church Worshipping.
5:00, The Young Peoples' Choir Rehearsal.
6:30, The Church Training (1) Training Union (2) Brotherhood.
7:30, The Church Evangelizing.

The pastor will bring the message at all services today.

A nursery is maintained during the Sunday services and during mid-week prayer service.

Our motto: "A Church established by God with a future as bright as His face."

FIRST BAPTIST CHURCH
Sterlington, Louisiana

T. J. Welch, pastor.
Sunday School, 9:45 a. m.
Morning Worship, 11:00 a. m. Sermon Subject: "Christian Purity of Heart." Text: I Peter 1: 13-25.
Baptist Training Union, 7:00 p. m.
Evening Worship, 8:05 p. m. Sermon Subject: "God's Plan for Kingdom Service." Text: Matthew 20: 1-16.

The Week's Opportunities:
Officers and Teachers Meeting, Wednesday, 7:15 p. m.
Mid-Week Prayer Service, 8:00 p. m.
Choir Rehearsal, 8:45 p. m.

Our church provides one of the best nurseries in this section. Competent workers are present for both morning and evening services to care for your children.

We invite you to come and visit all our services. Come and worship in a working church with a challenging program.

FIRST BAPTIST CHURCH
Corner of St. John and Grammont

Rev. James T. Horton, pastor.
Irby R. Cox, minister of education - music.
9:45 a. m. Sunday School.
10:50 a. m. Deacons' prayer meeting
11:00 a. m. Morning worship service
5:15 p. m. Youth choir rehearsal
6:30 p. m. Training Union-Brotherhood
7:45 p. m. Evening worship service.

We cordially invite you to the services at our church. Our pastor will preach for us at both services.

M'CLENDON BAPTIST CHURCH
WEST MONROE

Rev. James Thorn, pastor.
Mrs. Durwood Simpson, pianist.
M. D. Haygood, song leader.

The church where everybody is somebody. The pastor will preach at both Sunday services. His topic in the morning will be: "Dead Battery". At the night service, "The Value of a Soul."

Sunday school— 10:00 a.m. Nalda Gilmore, supt.
Preaching — 11 a.m.

Training Union — 7 p.m. Herman Guice director.
Preaching — 8 p.m.

We invite the public to worship with us. "The end of your search for a friendly church." Come and bring your friends.

RIDGE AVENUE BAPTIST CHURCH

Rev. A. T. Mithcell, pastor.
James W. Carraway, music director, Betty Fisher, musician.

Ridge Avenue Baptist Church extends a most cordial invititation to worship in all services. The subject of the pastor at the 11:00 a.m. service will be "The Spiritual Doom of Delay". The hours of worship are as follows:

Sunday school, 9:45 a.m.
Morning Worship, 11:00 a.m.
Training Union, 7:00 p.m.
Brotherhood, 7:00 p.m.
Evening Worship, 8:00 p.m.

You will always receive a welcome at Ridge Avenue "The Friendly Church".

FAIRBANKS BAPTIST CHURCH

O. P. Bazer, pastor.

Sunday school at 10 a. m. Joe Gates is the superintendent. Morning worship at 11 a. m. Mrs. Fred Godwin, pianist and Bill Rowe, choir director.

Training Union at 7 p. m. C. L. Harrison, director. Evening evangelistic services at 8 p. m.

The pastor will preach at both the morning and evening services. The sermon subject for the morning worship service is: "Triumph of Trust in a Time of Trouble" using the book of Habakkuk. The subject for the evening message will be: "Marriage and the Christian Home." Eph. 5:22-6:4. This message will be third and last in a series that have been preached in observance of Christian Home Month. A Christian home family covenant certificate will be presented to each family who have covenanted together to observe the reading of the Bible and prayer together each day.

There are Bible and Training Union classes for all ages. A nursery for children birth through three years of age is maintained. You are invited to worship in the friendly atmosphere of this church.

TEMPLE BAPTIST CHURCH
601 Plum St.

W. Leon Ivey, pastor.

A cordial invitation is extended you to worship with the Temple Baptist Church on this Lord's Day.

The pastor has returned from Miami where he was attending the Southern Baptist Convention and will be in the pulpit for both services.

Sunday school at 9:45 a.m., morning worship at 11:00; training union at 6:45 and evening worship at 7:45.

The W. M. S. will meet in circles Tuesday as follows:
Circle No. 1 with Mrs. Bragg, 807 S. First.
Circle No. 2 with Mrs. Travis Sanders on S. Fifth.
Circle No. 3 with Mrs. Parker, 15-D Geo. Breece Manor.
The B. W. C. will meet Tuesday evening at the church.

PARKVIEW BAPTIST CHURCH
1001 Forsythe Avenue

H. L. Sampson, pastor.
J. E. Lindsay, music director.
Morning Worship, 8:40 a.m.
Sunday School, 9:45 a.m.
Morning Worship, 10:50 a.m.
Training Union, 7:00 p.m.
Evening Worship, 8:00 p.m.
Activities for the week:
Monday — Sunbeam Band meeting, 3:30 p.m.
G. A. Meeting, 3:30 p.m.
Tuesday — W. M. S. Visitation Day.
Wednesday, R. A. meeting, 6:30 p.m.; Teachers and officers meeting, 6:45 p.m.; mid - week prayer service, 7:30 p.m.; choir rehearsal, 8:15 p.m.
Friday — Preparation Day for Vacation Bible School, 1:00 p.m. The school starts on Monday and runs through Friday, June 6th. All children between the ages of four through 16 are invited.

We extend a cordial invitation to all visitors. If you cannot attend our evening service, tune in to Station KLIC at 8:30 for the broadcast of the message.

STONE AVENUE METHODIST CHURCH

I. L. Yeager, pastor.
M. B. Hearne, Sunday School supt.
Mrs. M. B. Hearne, organist.

"Give me one hundred preachers who fear nothing but sin and desire nothing but God, and I care not a straw whether they be clergy men or laymen; such men alone will shake the gates of hell and set up a kingdom of heaven on earth. God does nothing but in answer to prayer." — John Wesley.

The public is invited to attend the worship services of the day, beginning with Sunday school at 9:45 a. m.

Morning worship service, 10:50 to 11:50. A gospel message will be delivered.

Youth Fellowship to meet at 6 p.m. All youth invited.

Evangelistic service at 7:30 p.m.

Prayer service Wednesday evening at 7:30. Charles Page is to direct the service.

The choir rehearses Thursday evening at 7:30.

Methodist Men meet Saturday evening at 7:30. W. T. Sones is to direct the study.

"We are Wesleyan in doctrine."

FREE METHODIST CHURCH
West Monroe
Corner of Lincoln and McGuire

Kenneth Chapman, Pastor.
Phone 3-8837
"Church of the Light" and Life Hour"
KMLB, Sunday, 8:30 a.m.
Sunday School—9:45.
Worship—10:45.
Sunday Evening — 7:30.

Prayer service (Wed.) — 7:30.

STERLINGTON METHODIST CHURCH
Sterlington, La.

D. T. Williams, pastor.

Sunday School, 9:45 a. m.; R. E. Britt, superintendent; Morning Worship, 10:45, topic: "Take Your Burdens To The Church." Methodist Youth Fellowship, 6:45 p. m.; Children's Chorus, 7 p. m.; Evening Worship, 7:30, topic: "The Human Jesus."

A friendly welcome always awaits you at the Sterlington Methodist Church.

CLAIBORNE METHODIST CHURCH
Calhoun Road

F. L. Hearne, pastor.
J. O. Fleming, Church School Supt.

The tongue may be either a blessing or a curse. A taunt is one of the deadliest arrows in the quiver of our enemies. When arguments and persecution fail to move us, we fall before ridicule and mockery. Peter could draw a sword in the garden and stroke for his Master. But in the court he could not lose his tongue and speak for his Lord. Whispering and snickering campaigns are devastating. Many a Christian like Peter, and many a good cause has gone down under the withering fire of a vicious tongue.

The services at our church are:
Sunday: Church School — 9:45 a. m.
Morning Worship Service—10:50 a. m.
Youth Felowship—6:00 p. m.
Children's Hour—6:45 p. m.
Evening Worship Service — 7:30 p. m.
Monday: Woman's Society of Christian Service—2:00 p. m.
Wednesday: Mid-week Service—7:30 p. m.

The Vacation Church School begins on Wednesday, May 28th. 8:30 p. m. All children who live in the community are invited to attend. Ages 4 years through 14 years. There will be classes each day 8:30—11:30 a. m. May 28th.—June 6th.

"You Are Always Welcome At Claiborne."

FIRST METHODIST CHURCH
West Monroe, Louisiana

Rev. R. H. Staples, pastor.
Church School, 9:45 a. m.
Worship services, 10:50 a. m. and 7:30 p. m.
Methodist Sunday Evening Fellowship 6:30 p. m.
Schedule activities for the week:
Tuesday: 2:30 p. m. — Circles of the Woman's Society of Christian Service will meet as follows:
1. Mrs. R. E. Williams
2. Picnic
3. Mrs. W. C. Wilhite
4. Mrs. Mondy Roth
5. Basement of the church
6. Mrs. Ethel Cooper
7:30 p. m. — The Ida Metcalf Circle will meet with Mrs. J. E. Whitaker.
7:00 p. m. — Young People's choir practice.
Wednesday: 2:30 p. m.—Executive meeting of the W. S. C. S. will meet in the home of Mrs. Charles Chisholm. All officers are urged to attend.
7:30 p. m.—Prayer meeting and choir practice.
Thursday: 3:30 p. m.—Children's meeting in the social hall of the church.

M'GUIRE METHODIST CHURCH
12th and Arkansas
West Monroe

W. C. Mason, pastor.
Marshall Downs, S. S. Supt.
James Vance, M. Y. F. counselor.
Jack Dew, choir director.
Geraldine Weir, pianist.
Sunday school, 9:45 a.m.
Morning worship, 10:50 a.m.
Youth fellowship, 6:30 p.m.
Evening worship, 7:30 p.m.
Choir rehearsal, 7:30 p.m. Tuesday.
Mid - week prayer meeting, 7:30 p.m. Wednesday.
Pledge service, 2 p.m. Wednesday.
Radio program, 7:30 a.m. Sunday over KLIC.

This church is in the midst of a building program, any donations will be gratefully received. The public is invited to all services.

FIRST METHODIST CHURCH
Jackson at Wood St.
Monroe, La.

Rev. A. M. Serex, Ph. D., minister.
Rev. Lea Joyner, assistant to minister.
Rev. E. K. Means, D. D., minister - emeritus.

The services of the First Methodist Church will be held as follows:
8:30 a. m. Holy Communion.
9:30 a. m. Sunday School for all departments.
10:50 a. m. Morning Worship.
4:00 p. m. Junior Fellowship Groups.
5:30 p. m. 7:30 p. m. Youth Fellowship Groups.
7:30 p. m. Evening Worship.

The pastor's sermon for the morning service will be "The Judgment of Silence". The morning service will be broadcast over radio station KMLB.

The Neville High school baccalaureate service will be held in our church Sunday evening at 7:30 o'clock. The pastor's subject will be: "The Mastery of Thought".

The church sanctuary is air-conditioned for your comfort. A nursery is maintained in the educational building, under competent supervision, during both morning and evening services.

The services of the First Methodist Church are designed to meet the spiritual needs of our community. A cordial welcome awaits each and every one to attend any service in which he may feel interested.

ST. PASCHAL'S CATHOLIC CHURCH
711 North Seventh Street
West Monroe

Franciscan Fathers
Sunday May 25.
6:30 a. m. Low Mass.
9:00 a. m. High Mass and graduation of seniors of high school.
11:30 a. m. Low Mass.
7:30 p. m. Devotions and Benediction.
Tuesday, May 27.
8:00 a. m. Holy Mass, Exposition, Benediction and Novena to St. Anthony.
Friday, May 30.
7:30 p. m. Sorrowful Mother Novena and Benediction.
Saturday, May 31.
Vigil of Pentecost, a day of fast & abstinence. Special ceremonies before 8:00 a. m. Mass begins at 7:30 a. m.

SAINT MATTHEW'S CHURCH
Monroe

Msgr. J. C. Marsh, pastor.

Sunday Masses begin at 6:30, 8:00, 9:00, 10:00 and 11:00 o'clock. Confessions are heard on Saturday from 4 to 6 and from 7 to 9 o'clock. Guardian Angel class for children from 2 to 5 years of age during the 10:00 o'clock Mass.

Sunday School is held during the 9:00 o'clock Mass.

Baptisms are held at 4:00 Sunday afternoons, call for appointments.

Benedication of the Blessed Sacrament Sunday at 7:00 p. m.

THE PRESBYTERIAN CHURCH OF MONROE
Grammont — Catalpa Sts.

Rev. Mr. Harry H. Bryan, visiting minister.

The services of the Presbyterian Church will be held as follows:
9:30 a. m., church school.
11:00 a. m., morning worship.
6:00 p. m., Vespers, Idlewild.
6:00 p. m., youth of the church meet in the educational building.
7:30 p. m., Each Wednesday, mid-week prayer service.

There will be no Sunday evening service.

The text of the morning sermon is "Prepare for Pentecost".

A nursery is maintained each Sunday in Room 20 of the educational building during the morning service. A junior church is also held each Sunday morning at 11:00 a. m. in the basement of the educational building for children through eleven years of age. A cordial welcome awaits you at all hours of worship.

COVENANT PRESBYTERIAN CHURCH
Monroe

Church school at Northeast Louisiana State College, 9:30 a. m.

Subject: "God's Estimate of Human Life."

Text: "Thou shalt not kill." Exodus 20:13.

Our church school is growing. You are most cordially invited to bring your family. We have classes for all ages and plenty of room. Our teachers are excellent.

Morning worship, 11:00 a. m.

Dr. O. M. Anderson, minister of the First Church at Bastrop will speak to the congregation on "The Cost of Discipleship." Special music by the choir will be heard. You are invited to all of our services.

MEMORIAL PRESBYTERIAN CHURCH
North Fourth at Mill Street
West Monroe, Louisiana

Hugh E. Bradshaw, Pastor.
9:45 a. m. Sunday School for all age groups.
11:00 a. m. Morning worship. Sermon: "The Quality in Eternal Life."
6:30 p. m. The youth of our church meet for fellowship.
8:00 p. m. Evening worship. Sermon: "John Interprets Christ."
8:00 p. m. Wednesday, Mid-week worship.

FIRST CHRISTIAN CHURCH
(Disciples of Christ)
St. John and Oak Sts.

R. T. Watson, minister.
Mrs. F. O. Seymour, choir director.
Mrs. R. V. Wroten, organist.
Church School at 9:45 a. m.
Mr. A. M. Kite, supt.
There is a class for every age.
Worship at 10:50 a. m.

"How Far Can God Hear?" is the sermon theme. "Ere You Left Your Room This Morning" will be the title of the anthem. A nursery for pre-school age children will be provided. The sanctuary is completely air - conditioned for your comfort.

Christian Youth Fellowship at 5:30 p. m. Mr. and Mrs. C. R. Watts, sponsors.

Worship at 7:30 p. m. "Lift Up Your Eyes and Look" will be the theme of the sermon. There will be an informal song service, consisting of your requested hymns.

Bible study Wednesday, at 7:30 p. m.

CHURCH OF GOD
1401 Cypress St.
West Monroe

J. C. Grubbs, pastor.
Sunday school, 9:45 a. m.
Preaching, 10:45 and 7:45 p. m.
Youth fellowship, 7 p. m.
Prayer meeting, 7:45 Wednesday.

The young people will conduct the Sunday night service. The public is cordially invited to attend.

CHURCH OF CHRIST
401 Slack St., West Monroe

R. Jay Taylor, minister.
Bible school, 9:45 a. m.
Morning worship, 11 a. m.
Evening worship, 7:30 p. m.

There will be services held throughout the week.

A friendly welcome for all who come.

CHRISTIAN SCIENCE SERVICES
First Church of Christ, Scientist
224 Auburun Ave.

" Soul and Body" is the subject of the lesson - sermon in all Churches of Christ, Scientist, Sunday, May 25, 1952.

The Golden Text is: "Bless the Lord, O my soul: and all that is within me, bless his holy name" (Ps. 103:1).

Among the citations which comprise the lesson - sermon is the following from the Bible: "Incline your ear, and come unto me: hear, and your soul shall live; and I will make an everlasting covenant with you, even the sure mercies of David" (Isa. 55:3).

The lesson - sermon also includes the following passage from the Christian Science textbook, "Science and Health with Key to the Scriptures" by Mary Baker Eddy: "A demonstration of the facts of Soul in Jesus' way resolves the dark visions of material sense into harmony and immortality" (p. 428).

Listen to a 15 minute radio broadcast Sunday at 9:30 a. m. over radio station KNOE. Sunday school at 9:30 a. m. Sunday service at 11:00 a. m. Wednesday service at 8:00 p. m. Reading room at 135 North Second street open daily from 10:00 to 5:00, except Sundays and national holidays, and also on Tuesday and Thursday evening from 7:00 to 9:00 p. m.

GRACE EPISCOPAL CHURCH
Fourth and Glenmar

9:30 a. m. Litany and church school.
Ushers, Mr. Martin and Mr. Hager.
Crucifer, Tommy McDonald.
Flag-Bearers, James Dimos and Mark Womack.
Servers, Wyche Ashcraft and George Varino.
11:00 a. m. morning prayer and address.
Ushers, Mr. Agnew and Mr. Steele.
Crucifer, James Trousdale III.
Flag-Bearers, Jerry Armistead and Ralph Troy.
Servers, Lestar Martin and Tom Simonton.

Monday:
3:30 p.m. Brownie Troop 34 (Parish House).
7:00 p.m. Troop 31 and Explorer Scouts.
Tuesday:
3:15 p.m. Troop 14, Girl Scouts (Par. House).
3:30 p.m. Junior Choir Rehearsal (Studio).
Wednesday:
3:30 p.m. Troop 10, Girl Scouts (Ed. Bldg.)
7:00 p.m. Senior Choir Rehearsal.
Thursday: ocatave of the ascension
ASCENSION
9:30 a.m. Holy Eucharist.
Friday: Memorial Day
No services scheduled, but Church open all day.

CENTRAL ASSEMBLY OF GOD
Corner Hall and Calypso

L. O. Waldon, pastor.

Radio Broadcast 8:00-8:30 over station KLIC. The Litzman Evangelistic Party will be featured at this time with music, singing, and preaching.

Sunday School 9:45 a. m. H. W. Holdiness, Sunday School superintendent. Morning worship 11:00. Christ's Ambassador's Service, Junior Christ's Ambassadors, Women's Missionary Council, and men's prayer meeting at 6:45 p. m. Evangelistic rally at 7:45 p. m.

Salvation - Healing services nightly except Sundays under the tent at the corner of Pecan and South Second Streets. Public invited to hear the Litzman Evangelistic Party.

TRINITY LUTHERAN CHURCH
D'Arbonne Avenue at Harrison
Two Blocks South of Northeast College

H. L. Reinhardt, pastor.
Telephone 2-3507.

Sunday School and Bible classes are conducted every Sunday morning at 9:30 a. m. You are urged to bring your child that together you may learn the beautiful story of Christ and His love for you.

Divine Services are held each Sunday morning at 10:45 a. m. You are cordially invited to come and bring a friend to worship with us as we hear the word of the Lord, and adore Him in prayer and song.

This afternoon Pastor Reinhardt will conduct services in the home of Mrs. W. Radau, Rt. 3—Box 83, Delhi, at 3:30 p. m.

Be sure to tune in and hear the world's most wide - spread radio broadcast. The Lutheran Hour's "Bringing Christ to the Nations," program, is heard every Sunday evening at 6:30 p. m. over Station KLIC.

He that judges without informing himself to the utmost that he is capable, cannot acquit himself of judging amiss.—Locke.

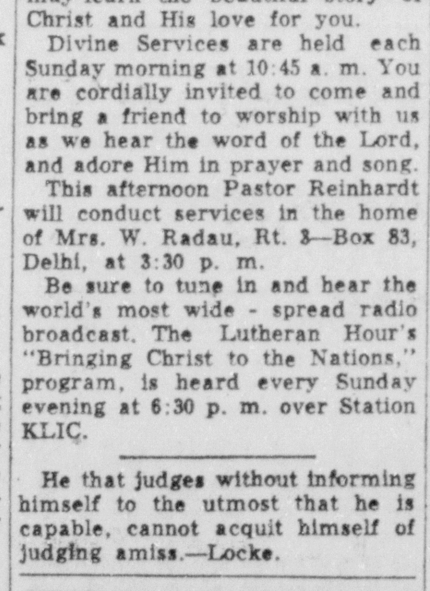

Dr. J. Henry Bowdon of Shreveport, Superintendent of Methodist Churches in the Shreveport District, will deliver the Baccalaureate Sermon at McNeese State College on Sunday, May 25, at 5:00 p. m.

$50,000.00 PIANO STOCK REMOVAL SALE
NOW IN PROGRESS AT
ROARK BROS. PIANO CO.
703 JACKSON

CHOIR DIRECTOR

PROF. WOODROW WALL

SEMINARY CHOIR WILL SING HERE

A Cappella Group From Fort Worth Scheduled On Tuesday

Prof. Woodrow Wall, pictured above, is the conductor of the Southwestern Singers, a cappella choir of the School of Sacred Music of Southwestern Baptist Seminary, Fort Worth, Tex. This group is to be sponsored by the Ouachita Parish Baptist Music Association in an all-sacred concert on Tuesday evening, May 27, at 8:00 p.m. in Monroe's First Baptist Church. The program is open to the public.

Professor Wall is a graduate of Mars Hill College and Wake Forest College in North Carolina; Westminster Choir College, Princeton, N. J., and expects to receive his master of music degree this summer upon completion of his thesis work at North Texas State College, Denton, Tex. He also attended the seminary where he is now teaching on the music faculty. He is a son of Rev. Zeno Wall of North Carolina, an outstanding Baptist minister of that section.

Prior to his joining the music faculty of the seminary, Professor Wall was in active full-time church music work and held positions in North and South Carolina, Texas, and was formerly a member of the music faculty of Howard Payne College in Texas where he also had charge of the a cappella work and taught voice and conducting. At the seminary he is professor of voice and teaches comparative church music literature besides his choral activities. His groups have appeared at Southern Baptist Convention meetings, and also at music conventions of the southwest. He has been a member of the seminary music faculty since 1949.

MARY DICHMANN FOR AAUW AWARD

Associate Professor At Southwestern La. Inst. Winner

Louisiana members of the American Association of University Women will be especially glad to know that the Martha Catchings Enochs Fellowship has been awarded to a teacher in one of the colleges of this state to do advanced graduate study at Tulane University.

Miss Mary E. Dichmann, associate professor of English at Southwestern Louisiana Institute at Lafayette won the $1,500 stipend available from the interest on the $40,000 fellowship contributed over a long period of years by the South East Central region.

States in this region are Louisiana, Mississippi, Alabama Tennessee and Kentucky and the fellowship is named for Miss Martha C. Enochs of Jackson, formerly regional director for the group of states including Louisiana. Miss Dichmann will make a study of the literary relationship of William Wordsworth and Matthew Arnold.

Awards made from funds contributed by Louisiana's neighbor state of Texas will also be noted with interest. Texas is a part of the south west central region, but was responsible alone for setting up two fellowships as a part of the national program of a million dollars in fellowship funds, the interest being utilized for aiding women in graduate work. The Helen Marr Kirby International Fellowship was awarded to Dr. Elizabeth Toor of Canada for research in physical chemistry at the University of London in England. Announcement of another recipient of interest from Texas division contributions is that Mrs. Auriel H. Goldberger of Philadelphia, graduate student at Bryn Mawr, won the Margaret Lee Wiley Fellowship stipend of $2,000. Mrs. Goldberger is to research in France on the role of the hero in the twentieth - Century novel, according to Miss Mary Clay, publicity chairman of the Monroe branch of A. A. U. W.

Bible Comment

By William E. Gilroy, D. D.

MORALITY AND DECENCY

In a recent Massachusetts court suit, a divorcee charged her ex-husband's present wife with alienation of affections.

Shocking letters, alleged to have been written by the second wife, were found by the divorcee in a trunk and submitted in the trial. They revealed a sickening disregard of moral right.

I mention the case here because, allowing for differences in scene and details, it is not unlike the many cases that one sees reported.

In this case, as in so many others, the parties involved and the situation were not in what one might call "low life."

Wealth, position, and prestige are involved in so many cases in which one would seem to have the right to expect some higher degree of moral and social restraint.

Surely there ought to be a sort of "noblesse oblige" on the part of the well-placed privileged, which would help to establish and maintain sound moral and social standards in sexual and marital relationships, as in all other relationships.

I do not write in any Pharisaic or censorious spirit. Those whose marital life has been happy and well-adjusted might well thank God, and look with an eye of compassion upon those less fortunate, the victims of failure and error.

I have long been inclined to the view that a good divorce, if there be such a thing, is better than an unhappy and bad marriage, and unquestionably many marriages are sad and unfortunate mistakes.

But I am not concerned here with the question of divorce, which is too large and complicated a matter. What concerns me is the great lack of decency in human relationships, the lack of consideration for others, and the lack of common sense and the weakness of will where moral and social issues are concerned.

Where a vast part of the people have no religious affiliation, or professed faith, the Commandments and the law of God, as they are accepted by sincere Jews and Christians, can have no essential sanction.

But the Commandments and the law of God are not arbitrary decrees. Their sanction is in their inherent right and wisdom, and the evidence of the rightness in human experience.

True morality comes down very much to a matter of decency and straightness. The essence of immorality is dishonesty and crookedness. The good man is the upright man—and "man" in this sense means woman also.

ST. MATTHEWS NOW ENDS YEAR

Mass And Communion For Graduates To Be Held Today

St. Matthew's graduates will attend Holy Mass and receive Communion in a body in St. Matthews Church, Sunday, May 25 at the 9:00 o'clock mass.

The Right Reverend Monsignor John C. Marsh will officiate at the altar for this occasion, and will preach at the mass. The baccalaureate sermon proper will be delivered on graduation night, Friday, May 30 by the Reverend Marvin Bordelon of Christ the King Church, Simmesport.

Sunday morning immediately following the Baccalaureate Mass a Communion breakfast will be served the graduates by the St. Matthew's freshmen class under the direction of Sister Rita, D. C., their sponsor. This event will take place in the gymnasium meeting room.

The Sodality - Student Council dance was held in the school gymnasium on the evening of May 22 with Ben Burton's orchestra furnishing the music. And the junior-senior prom is scheduled for May 28 at the Bayou DeSiard Club, again with Ben Burton's orchestra performing for the group. Graduates who will be guests of the juniors at this dance are: Betty Jane Shipp, Annette Pitarro, Frank Bruscato, Rosina Lisotta, Lupe Gonzales, Vita Marie Jacola, Sally Hays, Beth Debnam, David Villaneuva, Fred Bernal, J. W. Brandao, Julius Fontana, Marcie Ann Renaud, Claudia Jernigan, Joseph Mansour, Polly Riley, Warren Eberts, Phyllis Jo Nastassi and Peter Corrent.

Vincent Marsala of the junior class was elected president of St. Matthew's High School student body this week. His co - workers on the governing council are: vice-president, Ralph Norman; secretary, Maria Maggio, and treasurer, Mona Lee Ticheli.

The choir enjoyed a delightful picnic on Ascension Day at Bernstein Park with Sister Aloysius, D. C. in charge. Among guests for the occasion were the Reverend William Allison, director of the choir, and the sisters of St. Matthew's faculty.

Eighth Grade In Parish School To Graduate 150

The eighth grade of the Ouachita grammar school will have its annual commencement in the Ouachita Parish High School auditorium, Monday at 10 a.m. There will be fully 150 who will receive diplomas, states Joe F. Craig, the principal.

First honor student is Armando McHenry, daughter of B. G. McHenry and Mrs. C. E. Copeland, while second honors will go to Ronald Nichols son of Mrs. I. B. Nichols of Fairbanks.

Address to the class will be delivered by Rev. Ernest Duncan Holloway.

GRACE EPISCOPAL CHURCH

SUNDAY, MAY 25, 1952

SUNDAY AFTER ASCENTION

9:30 a. m. LITANY AND CHURCH SCHOOL

11:00 a. m. MORNING PRAYER AND ADDRESS

MONDAY:

3:30 p. m. Brownie Troop 34 (Parish House)

7:30 p. m. Troop 31 and Explorer Scouts

TUESDAY:

3:15 p. m. Troop 14, Girl Scouts (Parish house)

3:30 p. m. Junior Choir Rehearsal (Studio)

WEDNESDAY:

3:30 p. m. Troop 10, Girl Scouts (Ed. Bldg.)

7:00 p. m. Senior Choir Rehearsal

THURSDAY: OCTAVE OF THE ASCENTION

9:30 a. m. Holy Eucharist

FRIDAY: MEMORIAL DAY

No services scheduled, but Church open all day.

ASSEMBLY OF GOD CHURCHES

Of This Area Invite You To Attend

"The Rescue The Perishing Revival"

And Healing Campaign

PRESENTING THE HEALING MINISTRY OF

Evangelist Warren Litzman

- Proclaimed as One of America's Greatest Preachers
- The Great Miracles of Healing are outstanding features in these meetings.
- Sick will be prayed for nightly.

CAMPAIGN UNDER THE DIRECTION OF

C. H. Holcomb

Associate Evangelist

West Monroe:

Assembly of God .... E. L. Tanner, Pastor
Siegle Addition .... Troy Tisdale, Pastor
Brownville .... A. B. Downs, Pastor
Bawcomville .... L. A. Lowery, Pastor
Luna .... B. E. Kerr, Pastor

Monroe:

Central Assembly .... L. O. Waldon, Pastor
Morningside .... E. J. Graves, Pastor
Doolie Addition .... G. W. Reynolds, Pastor
Swartz .... C. H. Reed, Pastor

MEETING NOW IN PROGRESS

In the Great Gospel Tent Located At South Second and Pecan Streets in Monroe.

7:30 P. M. EVERY NIGHT

EXCEPT SUNDAY

SPECIAL RALLY ON SUNDAY AFTERNOON AT TENT

This Page Sponsored . . .

★

A & P TEA COMPANY
ALVIS HOTEL
ACME BEVERAGE CO.
BELL'S PHARMACY
BROWN PAPER MILL
CITY OF MONROE
DURRETT FURNITURE CO.
DIXIE BEDDING & FURN. CO.
ECONOMY AUTO SUPPLY CO.
FISHER'S BAKERY
FAMILY SHOE STORE
FRANCES HOTEL
HALL FUNERAL HOME
JAMES MACHINE WORKS
JOY THEATRE
KEYSTONE PAINT AND DECORATING CO.
KEENE'S SHOE STORE
LOUISVILLE COOPERAGE CO.
McKENZIE & MOUK
MOTORS SECURITIES CO., INC.
MOORE'S TAILORING & MEN'S WEAR
MONROE AUTOMOBILE & SUPPLY CO.
H. MICKEL WHOLESALE DRYGOODS CO.
MASSEY'S SERVICE CENTER
McCAIN-RICHARDS
OUACHITA BAKING CO.
PRIMOS CAFETERIA
ROYAL FEED & SEED STORE
RENFROW & SON
SPATAFORA PHARMACY
STRAND & RIALTO THEATERS
SHEPARD'S REFRIGERATION AND AIR-CONDITIONING SERVICE
J. C. STEELE LUMBER CO.
SCOTT TRUCK & TRACTOR CO.
SLAGLE-JOHNSON LUMBER CO.
TYNER-PETRUS CO.
VIRGINIA PHARMACY, INC.

PRIMOS CAFETERIA
RENFROW & SON
ROYAL FEED & SEED STORE
SPATAFORA PHARMACY

THIS IS ONE IN A SERIES OF ADVERTISEMENTS BEING SPONSORED BY OUTSTANDING INDUSTRIES AND ESTABLISHMENTS IN THE TWIN CITIES

Church Directory

McGUIRE METHODIST CHURCH
Cor. Arkansas Road and N. 12th, W. Mon.
Rev. W. C. Mason, Pastor

FAIR PARK BAPTIST CHURCH
White's Ferry Road
Rev. Claude H. Fortenberry Pastor

FREE METHODIST CHURCH
Lincoln & McGuire, West Monroe
Rev. Kenneth Chapman, Minister

MEMORIAL PARK BAPTIST CHURCH
South of Legion Memorial Park
R. L. Ross, Jr., Pastor

LOCK ARBOR BAPTIST CHURCH
Rev. Wayne Carpenter Pastor, Route 8, Monroe

M'CLENDON BAPTIST CHURCH
Old Natchitoches Road
Rev. James Thorn Pastor

CHENIERE BAPTIST CHURCH
Cheniere Road, West Monroe
Rev. Cecil H. Avery

ASSEMBLY OF GOD
Dooley Addition
G. W. Reynolds, Pastor

ASSEMBLY OF GOD
Cypress and Crosley, West Monroe
E. L. Tanner, Pastor

BAWCOM APOSTOLIC CHURCH
Rev. W. T. Hemphill
Bawcomville-Jonesboro Road

EMMANUEL BAPTIST CHURCH
Fifth & Breard
Rev. Olin Q. Harmon, Pastor
Eugene Smith, music director

BROWNSVILLE METHODIST
Alvin St.
Rev. Tillman T. Brown

THE CHURCH OF GOD
800 Georgia St., Monroe
Rev. Horace Taylor, Pastor

CENTRAL ASSEMBLY OF GOD
Corner Hall and Calypso
L. O. Walden

CALVARY BAPTIST CHURCH
812 Mississippi Street
Rev. D. W. Nix, Pastor

COLLEGE PLACE BAPTIST CHURCH
301 Sherrouse Ave.

BETHEL BAPTIST CHURCH
Siegel Addn. West Monroe
Rev. H. Saterfiel, pastor

PENIEL BAPTIST CHURCH
Rev. C. C. Martin, Pastor
Jonesboro Road, West Monroe

PARKVIEW BAPTIST CHURCH
1001 Forsythe Ave., Monroe
Rev. H. L. Sampson

FIRST BAPTIST CHURCH
St. John and Grammont Streets
Rev. James Horton
Irby Cox, Educational Directer

FIRST BAPTIST CHURCH
501 Pine, West Monroe
Rev. Jaroy Weber

FAIRBANKS BAPTIST CHURCH
Rev. O. P. Bazer, Pastor

NEW CHAPEL HILL BAPTIST CHURCH
Rev. J. T. Halley, Pastor
Route 1, West Monroe

RIDGE AVENUE BAPTIST CHURCH
West Monroe
A. T. Mitchell, Pastor

FAITH BAPTIST CHURCH
Rev. R. B. Kitchingham Pastor
Jackson and Orange

TRINITY BAPTIST CHURCH
West Monroe, La.
Rev. J. J. Seal, Pastor

REORGANIZED CHURCH OF JESUS CHRIST
(Latter Day Saints)
Montgomery St., West Monroe
Connie C. Fuller, Pastor

GOOD HOPE BAPTIST CHURCH
Route 4, Box 121, West Monroe
H. B. Dean, Pastor

CENTRAL BAPTIST CHURCH
3400 Lee Avenue Monroe La.
C. Roger Johnson, Pastor

TEMPLE BAPTIST CHURCH
601 Plum Street
Rev. W. Leon Ivey

EDGEWOOD BAPTIST CHURCH
J. T. Hinke, Pastor
501 Travis St.

ST. MATTHEW'S CATHOLIC CHURCH
Rev. J. C. Marsh, Pastor

CONGREGATIONAL CHRISTIAN CHURCH
Rev. A. O. Wright, Pastor

CHURCH OF GOD
809 Montgomery Street, West Monroe, La.
J. P. Nolan, Pastor

CHURCH OF CHRIST
Jackson at Texas Monroe, La.
Minister A. Woldrep Johnson

FIRST CHRISTIAN CHURCH
(Disciples of Christ)
St. John and Oak Streets
R. T. Watson, Minister

CHRISTIAN SCIENCE SERVICES
Corner Auburn Avenue and North Second St.

CHURCH OF JESUS CHRIST OF LATTER DAY SAINTS
307 North Second Street
Travis T. Tynes, Branch President

GRACE EPISCOPAL CHURCH
North Fourth and Glenmar Streets

TEMPLE B' NAI ISRAEL
Jackson and Oak Sts.
Dr. F. K. Hirsch, Rabbi

CHURCH OF GOD
J. C. Grubbs, Pastor

TRINITY LUTHERAN CHURCH
Harrison and D'Arbonne
H. L. Reinhardt

CHOUDRANT METHODIST CHURCH
Choudrant, La.
Roy Grant, Pastor

CLAIBORNE METHODIST CHURCH
Calhoun Road
F. L. Hearne, Pastor

FIRST METHODIST CHURCH
Jackson at Wood Street
Rev. A. M. Serex, Ph. D. Pastor
Rev. Lea Joyner, Assistant to Pastor

FIRST METHODIST CHURCH
West Monroe
Rev. R. H. Staples, Pastor

GORDON AVENUE METHODIST CHURCH
Rev. David Felder, Pastor

MEMORIAL METHODIST CHURCH
Rev. Ralph Cain, Pastor
401 Sherrouse Avenue

STONE AVENUE METHODIST CHURCH
Corner of Stone and South Third
I. L. Yeager, Pastor

CHURCH OF THE NAZARENE
Stella and North Fourth Sts., West Monroe
Rev. R. A. McCormick, Pastor

FIRST CHURCH OF THE NAZARENE
Thomas and Richmond Ave.
Rev. Daniel Stafford, Pastor

FIRST PENETECOSTAL CHURCH
Corner Wheeler St.—Jonesboro Road, West Monroe
Rev. J. Z. Spears, Pastor

THE FIRST PRESBYTERIAN CHURCH
Grammont at Catalpa

UNITED PENTECOSTAL CHURCH
1600 South 2nd St.
Rev. E. W. Caughran, Pastor

THE SALVATION ARMY
110½ South Grand Street
Adjutant Charles A. Stratford

MEMORIAL PRESBYTERIAN CHURCH
North Fourth and Mill Street
Dr. Hugh E. Bradshaw, Pastor

CENTER POINT BAPTIST CHURCH
New Natchitoches Road
Rev. F. D. Bachman, Pastor

SEVENTH DAY ADVENTIST
1200 South Second St.
Martin C. Shain, Pastor

STERLINGTON BAPTIST CHURCH
I. J. Welch, Pastor

CLAIBORN BAPTIST CHURCH
Calhoun Road, Highway-80
Rev. Jack Borden, Pastor

JEHOVAH'S WITNESSES
Of Ouachita Parish
4501 Jackson St., Monroe
Company Servant, Odis Sanderson
Assistant Company Servant, H. C. Tull

WELCOME HOME CHURCH OF GOD
Arrant Road, Bawcomville
Rev. Earl Monzingo, Pastor

LIBERTY BAPTIST CHURCH
Calhoun, La.
Pastor: G. B. Wright

SWARTZ BAPTIST CHURCH
H. M. Roach, Pastor

CHURCH OF CHRIST
401 Slack St., West Monroe
R. Jay Taylor, Minister

ST. PASCHAL'S CATHOLIC CHURCH
Franciscan Fathers
711 N. 7th St., West Monroe

NEWS OF THE SURROUNDING AREAS

LAKE PROVIDENCE

Mrs. Ford Land and daughter Gere, Lake Charles have arrived in Lake Providence for a stay with Mrs. Land's mother, Mrs. F. P. Regenold.

John Rolfe Howard and W. F. Bonner, Jr., spent the week in Harlinger, Tex., to get Mexican labor in East Carroll parish.

Mrs. B. A. Bayles spent Thursday in the Delhi clinic, for a complete physical.

Mrs. J. O. Pinkston, Jr., joined her niece, Miss Gladys Diamond of Rayville, for the trip to Shreveport, where they attended the Shreveport Golf Club regatta, in which Mrs. Pinkston's brother, Edwin Williams of Chicago was winner of first place in the snite class.

Mrs. John L. Kennedy is welcomed home from a Vicksburg hospital, where she underwent major surgery. Mrs. Kennedy's daughter, Mrs. George Maher of New Orleans, was with her for the operation and several days following.

Miss Eunyce Howard, East Carroll parish home agent was in Pollock, at Camp Grant Walker, for the state council meeting. Making the trip with Miss Howard were Mrs. Frank Turman, home demonstration council president and Mrs. Troyce Dukes, the delegate.

Mrs. C. B. Ellis and son, Marine George Whittington, are in Lake Providence, house guests of Mr. and Mrs. Harry Blount. Marine Whittington has just arrived in the states after a year in Japan.

Mrs. Mary Nelson and sister Mrs. Mima Mullins, Los Angeles, are in Lake Providence to spend several weeks with Mrs. Nelson's son and daughter-in-law, Mr. and Mrs. J. O. Nelson.

Mr. and Mrs. J. C. Butler and children motored to Baton Rouge for Mother's Day, and visited their brother-in-law and sister, Mr. and Mrs. Ronald Knecht. In returning home, they were accompanied by Mrs. Butler's mother, Mrs. John J. Nelson, who had visited in the capitol for several weeks.

Mr. and Mrs. Lawrence H. Richards and children, after a visit in Lake Providence, with Mr. Richard's mother, Mrs. Catherine Hill Richards, and his grandparents, Mr. and Mrs. A. S. Hill, have returned to their home in Tulsa, Okla., leaving the children in Bastrop with maternal grandparents while Mrs. Richards undergoes surgery.

Mrs. Ed Fontaine and young daughter, Beverly, Shreveport, have been in Lake Providence for a visit with Mrs. Fontaine's parents, Mr. and Mrs. M. M. Walsworth.

To arrive in Lake Providence on Tuesday were Dr. and Mrs. John W. Diehl and infant son, David, for a visit with their uncle and aunt, Dr. and Mrs. Preston Davis.

Dr. Diehl of the U. S. Navy was en route from Corpus Christi, Tex., to Norfolk, Va., where he will sail for Greenland.

Miss LaVerne Davis of Newellton came up to Lake Providence to have the short visit with her cousins.

At "Highland Plantation" for a Sunday visit with Mr. and Mrs. Kenner Howard and family were the latter's brother-in-law and sister, Mr. and Mrs. W. T. Turner and young son, Grey of Ruston, and their son and daughter and son-in-law, Pvt. W. T. "Bilbo" Turner, Jr., of Baltimore, Md., and Cpl. and Mrs. James Birdine of Asberry Park, N. J.

Mrs. S. N. King, Westwego, is in Lake Providence for a visit with her son and daughter-in-law, Mr. and Mrs. Hugh King.

M. M. Walsworth, East Carroll parish superintendent of education, B. A. Bayles, parish supervisor of schools, have been in Baton Rouge for the state survey study of school conditions, with the study supervised by C. E. Holly, supervisor in charge of buildings.

Mrs. A. P. Surles and daughter, Miss Martha Surles, Panama City, Fla., are in Lake Providence for a visit with sons and brothers, James Albert and Walter Surles and their families.

In Baton Rouge for the inauguration of Gov. Robert Kennon were Mr. and Mrs. C. R. Evans, Rep. and Mrs. Vail Delony, Mrs. J. C. Bass, Mrs. A. P. Surles and Miss Martha Surles.

Mr. and Mrs. R. K. Howard, Miss Joyce Howard, Mrs. John Rolfe Howard, and daughter Carol were in Glen Allen, Miss., on Mother's Day to attend the birthday party of Mrs. Robert James Edward Barwick, at which her daughters, Mrs. Thomas Houson Shields, and Mrs. James Franklin Simmons of Greenville, Miss., were hostesses.

Mrs. W. H. Maben had the pleasure of entertaining on Mother's Day, her son-in-law and daughter, Mr. and Mrs. Richard Cotting and sons of Jackson, Miss.

Mrs. Edith Purdy Houston spent the week in Crowley with friends.

Mr. and Mrs. Thomas L. Van Fossen and daughters, Thomasene and Margharita, were in Lake Providence Mother's Day to visit with their respective parents.

A daughter, Mary Helen Tschabold, was born to Mr. and Mrs. David Tschabold of Lake Providence at Mercy Hospital, Vicksburg, Tuesday, April 1. Of the three Warren sisters this is the first little girl in the family and her arrival was welcomed in a big way. Grandmothers are Mrs. Omie Warren, Lake Providence and Mrs. Marie Allen, Marvell, Ark.

Mrs. C. B. Ellis left Thursday for Brownsville, Tenn., to be joined by an aunt on a motor trip to San Francisco, where they will be joined by Marine George Whittington, upon his arrival from Korea.

Mrs. Andrew Jackson Wyly, Jr., Monroe, was in Lake Providence to spend the past week end with Mrs. A. J. Wyly and Mrs. J. H. Gilfoil, Jr., for a farewell visit before sailing for Nagoya [illegible] join her husband, Dr. Wyly.

Regret is expressed by friends in all circles that Mr. and Mrs. Hardy O'Steen and daughters leave soon to make their home in Monroe, where Mr. O'Steen will be in the wholesale radio business.

The Lake Providence High School seniors, 24 boys and 22 girls, plan to visit New Orleans, May 12, and have cordial invitations to visit International House and Audubon Park, and other points of interest.

Miss Elizabeth Cammack, New Iberia, is expected to spend this week end in Lake Providence with her sister, Miss Valera Cammack, and accompany her to Columbus, Miss., for a visit with their brother, A. S. Cammack, Jr., and family.

April 10, the Carroll Woman's Club will meet with Miss Valera Cammack with Mrs. W. T. Mitchiner, Mrs. S. A. Holt, and Mrs. W. J. Erwin co-hostesses. In the business session the report of officers will be given for the year; election of officers will be held and delegates will report on the district meeting held March 29 in Rayville. Topic for the program "Louisiana Women" will be presented by the leader, Mrs. O. S. Brown. Slogan "Right over wrong, good over evil, and beauty over ugliness" will be presented.

Officers elected at the April meeting of the Lake Providence P.-T. A. were Mrs. R. N. Amacker, president; Mrs. F. M. Terral, first vice president; Mrs. W. B. Ragland, second vice president; Mrs. John Hester, secretary; Mrs. George Cooper, treasurer. Officers elect will be installed at the May meeting. Delegates chosen to attend the state convention were Mrs. Amacker, Mrs. Terral, Mrs. Hester, Mrs. Ragland, and Mrs. Cooper.

Dr. George Ivy, vice president of Centenary, will be a pre-Lenten speaker at the Lake Providence Methodist Church. While in the city, Dr. Ivy will be house guest of Dr. and Mrs. J. Preston Davis.

Mrs. A. A. Collins visited over the past week end in Raymond, Miss., with her daughter, Miss Lynette Collins and in Meridian with her parents Mr. and Mrs. W. W. Speed.

Mrs. T. J. Slagle and Mrs. J. H. Gilfoil, III, entertained on Thursday afternoon at 3:30 at a coffee hour complimenting Mrs. Betty Hendricks.

Guests invited to meet the honoree enjoyed coffee, cake and cokes, and spend an enjoyable hour were Mesdames Jack Holt, Dolphus McKenzie, John Shelby McKenzie, John House, Leonard Kennedy, E. W. Patrick, William N. Wyly, John Fleming, J. D. Miller, Bill Scott, Bernard Rosenzweig, H. L. Kennedy, Jr., Zack Buckaloo, Ernest Hart, John Rolfe Howard, Mrs. J. L. Bohon, Mrs. Walter Tomlinson, Misses Sara O'Neal and Helen Stevenson.

Mrs. Kelso McClendon, canasta club hostess of Thursday afternoon, awarded the high score prize to Mrs. George Cooper, and second high to Mrs. W. J. Erwin. Guests from the club were Mrs. Russell Fleeman, Mrs. Jack McCain, Mrs. Q. D. Madden, Mrs. Frank Cain, Mrs. Sedric Wilson, and additional guests to participate in the games were Mrs. W. J. Erwin, Mrs. George Cooper, and Mrs. Walter Tomlinson.

Mr. and Mrs. R. S. Stevenson, Shreveport, in Lake Providence for a visit with their daughter, Miss Helen Stevenson and to attend the Lake Providence High School three one act plays, one of which "Sugar and Spice" was directed by Miss Stevenson, were house guests of Mr. and Mrs. R. S. Guenard.

Mrs. J. N. Hill, Jr. joined by Mrs. Lula Greer of Port Gibson, motored to Natchez for the MacArthur visit, viewed the parade and attended the Confederate pageant at night.

Miss East Carroll was chosen around the middle of April in a table of entrants at the Lake theatre. Miss East Carroll entered Miss Holiday in Dixie, in Shreveport April 30-May 4 and then went to Baton Rouge for the governor's inauguration.

FARMERVILLE

Mr. and Mrs. Buster Ray and daughters, Misses Marjorie and Jessie Lee, and Mrs. Francis Albritton of Minden and Mr. and Mrs. Elliott Ray and children of Bernice were guests of Mr. and Mrs. J. W. McIntosh Sunday.

Mr. and Mrs. Herbert Miller had as their week end guests A-1C Hudson Lee Miller and A-1C Marvin Simmons of Goodfellow A.F.B. San Angelo, Tex., and Mr. and Mrs. L. M. McBryde of Monroe.

Dr. and Mrs. Dan Woodward and little son, of Texarkana spent the week end here with Mrs. Woodward's parents, Mr. and Mrs. Jonas Neal, who accompanied them home for a several days visit.

Mr. and Mrs. Fred Preaus visited Mr. Preaus' grandmother, Mrs. D. C. Tidwell at Winnsboro Sunday.

Mr. and Mrs. James M. Albritton and children, Jimmy and Nancy have returned to their home at Ole Ocean, Tex. after a two weeks visit in Farmerville with their parents, Mr. and Mrs. Earl Albritton.

Mr. and Mrs. J. D. Roan and sons, Messers. Henry and Jerry of Shreveport spent Sunday here with Mr. and Mrs. J. A. Roan.

Mrs. C. A. Petterson and daughter, Miss Barbara of Monroe spent Sunday here with her daughter, Mrs. M. P. Deen and Mr. Deen.

Mr. James W. Goss of Dallas, Tex. spent the Easter holidays here with his parents, Mr. and Mrs. W. Frank Goss.

Mr. and Mrs. J. R. Dillon and daughter, Joan, of Monroe spent the week end here with Mr. and Mrs. Jones Neal.

Mrs. M. J. Pearson and Miss Edna Loe spent the week end at El Dorado as guests of Mrs. Pearson's brother and sister-in-law, Mr. and Mrs. James A. Rowland.

Mrs. Lyle Gresham and daughter, Patricia Robinson spent Friday with her parents at El Dorado.

Mr. and Mrs. E. C. Coleman and little daughter, Lyn, spent the Easter holidays at Paris, Tex. with relatives.

Mrs. Charlie Beal had as her guests Sunday, Mr. and Mrs. Max Feazeal and children, Joy and Buddy of West Monroe and Dr. and Mrs. L. C. Couch and sons, Charles Joe and Butch of El Dorado.

Mr. and Mrs. David Cooper of Ruston spent Easter here with Mrs. Cooper's parents, Mr. and Mrs. W. R. Whitaker.

Mrs. S. D. Reech is spending the week at Mobile, Ala., with her daughter and son-in-law, Mr. and Mrs. Rassie Smith.

Mrs. A. C. Gill and little grandson, Eugene Preaus spent the Easter holidays at Monroe as guests of Mr. and Mrs. T. C. Rowland.

Mrs. Sallie Heckford had as her guests Easter, Mr. and Mrs. Henry Heckford, of Natchez, Miss., Mr. and Mrs. Rabun Purvis and children, of Ferriday, and Mr. and Mrs. Ernest Heckford and children of Bastrop and Mr. and Mrs. Curtis Strickland of Ruston.

Miss Mary Kalil spent the week end with her parents, Mr. and Mrs. George Kalil at Rayville.

Mrs. Debbie G. Nettles spent the Easter holidays with Mrs. John Schackleford and Mr. Shackleford at Jones.

Mr. and Mrs. Juddy Rogers and little daughter, Beverly Sue, of Texarkana spent Sunday in Farmerville with their parents, Mr. and Mrs. J. A. Roan.

Miss Dimple Tucker of El Dorado spent the week end in Farmerville with her parents, Mr. and Mrs. Monroe Tucker.

Mrs. Jack Pace of Delhi spent the week end here as guest of Mr. and Mrs. Gus Pace.

Mrs. Armond F. Rabun spent several days last week at Dallas with her son and daughter-in-law Mr. and Mrs. Paul Keith Lusk.

Mr. and Mrs. Charles L. Barr and little son, Danny of West Monroe spent the week end with their parents, Mr. and Mrs. Dewey L. Barr.

Mrs. Edward Everett, Jr., of Lake Charles is spending the week here with her father, Mr. E. J. Lee and at Ruston with her mother, who is in the Ruston hospital. Mr. Everett accompanied her here for the week end.

Mr. and Mrs. Boone Brantley of Monroe spent Sunday with their parents, Mr. and Mrs. Marvin Brantley.

Mrs. Marjorie Alexander, Mrs. Clarice Taunton and Mr. Edward Y. Burns attended the Louisiana conference of public welfare at Alexandria Friday.

Mrs. James Everett of Monroe was the guest of Mr. and Mrs. A. A. Gordon Sunday.

Mrs. Joshua Read of Providence, R. I. is visiting her brother and sister-in-law, Mr. and Mrs. P. L. Read.

Mr. and Mrs. Vernon Huffacher of Shreveport spent the week end with Mrs. W. E. Roan and other relatives.

Mr. O. E. Tettleton and son, Zeke, spent several days last week at Memphis.

Mr. and Mrs. Enis Roberts of Minden, spent the week end with Mr. and Mrs. Clyde Kennedy. Mr. and Mrs. Kennedy also had as their guests Sunday, Mr. and Mrs. James M. Edwards of Jonesboro.

Mrs. W. S. Aycock of Junction City spent a few days here last week with her daughter, Mrs. Charlie Stewart.

Mr. and Mrs. Johnny Roan had as their guest for the week end, Mrs. Roan's sister, Miss Carolyn Cobb of Marion.

Mrs. James L. Edwards of Colfax spent Sunday in Farmerville with Mrs. L. D. Taylor.

Mrs. O. L. Tugwell went to Bastrop Wednesday where she will remain over Mother's Day with her children, Dr. and Mrs. O. L. Tugwell and Mr. and Mrs. Billy Works.

Mr. and Mrs. Reginald Smith and Miss Charlotte Turnage spent the week end at Minden with Mrs. E. E. Williams.

Mr. and Mrs. W. C. Turnage and Mr. and Mrs. Arvis Turnage visited Mr. and Mrs. Delane Litton at Post Tex., last week.

Mr. and Mrs. W. M. White of Ruston spent Friday as guests of Mr. and Mrs. J. R. Dawkins.

Mr. and Mrs. J. D. Hattaway and children of Mer Rouge spent Sunday with Mr. and Mrs. John D. Ludwig.

Dr. Lavelle Wade of Arcadia visited his son, Mr. James S. Wade and Mrs. Wade Sunday.

Mr. and Mrs. Murton Ludwig of Junction City spent the week end with their parents, Mr. and Mrs. John D. Ludwig.

Mr. and Mrs. R. M. Jones of Shreveport are visiting Mr. and Mrs. A. L. Buckley and Mr. and Mrs. A. C. Buckley.

Mrs. Ramsey Hightower of Junction City spent Tuesday and Wednesday here with her brother and sister-in-law, Mr. and Mrs. Arthur Washam.

Mrs. R. E. Pace, Mrs. J. A. Roan and daughter, Mrs. Juddy Rogers and Mr. and Mrs. Doyle Smith attended the Melton - Lipscomb wedding at the Baptist Church in Marion Saturday evening.

Mr. and Mrs. Arthur Washam and daughters, Mac and Jean Arthur, visited Mr. and Mrs. L. D. Washam at Lillie Sunday.

Mr. and Mrs. M. A. Blevens, Jr., and little son, M. A. III, of Mobile, Ala., spent the week end here with their parents, Mr. and Mrs. M. A Blevens.

Mrs. Metz R. Tugwell spent Tuesday and Wednesday at Shreveport with Mr. and Mrs. Edward Stout, Jr. Mrs. Stout and little daughter, Merry Lee, accompanied her home for awhile.

Mr. and Mrs. Max Feazeal and children, Buddy and Joy, of West Monroe, spent Sunday here with Mrs. Charlie Beale.

Mrs. Clarice Taunton and Mrs. Max Taunton and little daughter, Phillis, spent Saturday at Gilliam with relatives.

Mr. and Mrs. F. L. Barnes and son, Bobby, of Monroe, visited Mrs. L. H. Barnes Sunday.

Mrs. Marion Odom of Norphlet, Ark., spent Thursday here with her mother, Mrs. M. W. Ramsey.

Mr. and Mrs. Charlie Adkinson of Benton, Ark., spent a few days last week here with Mrs. Adkinson's brother and sister-in-law, Mr. and Mrs. W. P. Sohr.

Sgt. and Mrs. Hebert Thornhill of Hobbs, N. M., are here visiting their mother, Mrs. Emmett Scott and Mr. Scott.

Mrs. H. R. Nabors of Chidester, Ark., and Mrs. Warren King and son, Skipper, of Camden, spent the week end in Farmerville with Mr. and Mrs. Sam Bass.

Mr. and Mrs. Eresnt Brantley and children, Sullen and Lee, of Shreveport were guests of Mrs. Brantley's grandmother, Mrs. M. W. Ramsey and other relatives.

Mr. and Mrs. B. D. Brumfield of Shreveport spent the week end in Farmerville as guests of Mrs. Brumfield's sister and brother-in-law, Mr. and Mrs. Clyde Kennedy. Mrs. Miller Edwards, who spent the past several weeks at Shreveport returned here with them.

Mr. and Mrs. Merrell Marshman of Tempson, Tex., spent the week end here with Mr. and Mrs. Lee Tibbetts.

Mr. and Mrs. Rodney Smith of El Dorado spent Sunday in Farmerville with Mrs. Smith's mother, Mrs. L. C. Cobb.

Mr. and Mrs. Roy Simpson and Mrs. Charles Bufkan of Eudora, Ark. spent Sunday here as guests of Mr. and Mrs. Palmer Dean.

Mr. Ed Hartman Gulley of Minden spent the week end here with his mother, Mrs. Ralph A. Gulley.

CALHOUN

Mrs. Ida Goodson and Mrs. Charles Goodson, Jr. and daughter of Shreveport spent the past week end in the home of Mr. and Mrs. Berlin Heck.

Mr. and Mrs. Harold Boyd and children of Sterlington spent the past week end in the home of Mr. Boyd's parents, Mr. and Mrs. P. G. Boyd.

Mrs. Orie Baker and Mrs. Calvin Reece of Shreveport visited relatives in Calhoun last week.

Mrs. Rowena Roan and Mrs. Mattie Crawford visited their brother, Mr. and Mrs. Rex Brown of West Monroe last week.

Miss Elinor Humble of Shreveport and Miss Bettye Humble of West Monroe spent the past week end in the home of their mother, Mrs. Sallie Humble.

Mr. and Mrs. Ralph Woodward, Mr. and Mrs. Harry Hipp and Mrs. B. N. Pipes motored to Ruston Tuesday evening and attended the piano recital at Louisiana Tech.

Mrs. A. V. Hodge and Mrs. James Platt and children Scottie and Danny visited friends and relatives in Wilhite Tuesday of this week.

Mrs. H. E. Mills has returned home after being a patient in a local hospital for several weeks. Her many friends wish her a speedy recovery.

Mr. and Mrs. Pat Wright and children of Shreveport spent the past week end in the home of Mrs. Wright's mother, Mrs. Alma Hale.

Mr. Earl Brooks of Calhoun, an employe of the Monroe Hardware Co. of Monroe, left recently by plane on a business and educational trip to Tulsa, Okla.

Mrs. Calvin Reece and Mrs. Orie Baker of Shreveport are visiting relatives in Calhoun this week.

Mr. and Mrs. Billy Smith and son, Mike of West Monroe visited in the home of Billy's parents, the Rev. and Mrs. Frank Smith last Sunday.

Mrs. Sallie Humble had as her guest the past week end her daughters, Miss Elinor Humble of Shreveport and Miss Bettye Humble of West Monroe.

Mrs. Alma Hale is spending the week in the home of her daughter, Mr. and Mrs. Pat Wright of Shreveport.

Mrs. J. H. Caraway of Jonesboro visited in the home of her daughter, the Rev. and Mrs. Frank several days last week.

Mr. and Mrs. Robert Green and Mrs. Joel Jones of West Monroe were Calhoun visitors last Sunday.

Mr. and Mrs. James Maxey and children of Sterlington visited in the home of Mrs. V. Hodge and Mrs. James Platt last week.

Mrs. Ida Goodson and granddaughter of Shreveport spent several days last week in the home of her sister, Mrs. B. A. Heck and Mr. Heck.

Mr. and Mrs. Pat Wright and children of Shreveport spent the past week end in the home of Mrs. Wright's mother, Mrs. Alma Hale.

Mr. and Mrs. J. E. Bryan of Baton Rouge is spending several days here visiting relatives and friends.

Mrs. Charlie Goodson of Shreveport spent several days last week in the home of her sister, Mrs. B. A. Hick, Mr. Hick and family.

Mrs. Calvin Reece and daughter Judy of Shreveport visited relatives in Calhoun a few days ago.

Mr. and Mrs. H. O. Taylor, Jr., and children Judy and Mike of West Monroe visited in the home of his parents, Dr. and Mrs. H. O. Taylor, Sr., last Sunday.

Miss Elinor Humble of Shreveport and Miss Bettye Humble of West Monroe spent the past week end in the home of their mother, Mrs. Sallie Humble.

Miss Elizabeth Heck and brother Charlie spent the past week end in the home of their aunt, Mrs. Charlie Goodson of Shreveport.

Mr. and Mrs. Billy Smith and son Mike of West Monroe visited in the home of his parents last week.

Mrs. Rowena Roan and Mrs. Mattie Crawford visited in the home of their brother, Mr. and Mrs. Rex Brown of West Monroe last week.

Mrs. H. E. Mills is a patient in a local hospital. Her many friends wish for her a speedy and complete recovery.

Mr. Jerry Hodge of West Monroe spent the past week end visiting friends.

Mrs. Jesse Fuller spent last week visiting relatives in Fort Arthur, Tex.

Mrs. Sallie Humble had as her guest the past week-end her daughters Miss Elinor Humble of Shreveport and Miss Bettye of West Monroe.

Mr. and Mrs. B. A. Heck motored to Ruston Sunday and visited in the home of Mrs. Heck's sister, Mrs. Fred Wilder, Mr. Wilder and family.

Mr. and Mrs. James Maxey and children of Sterlington visited in the home of Mrs. Maxey's mother, Mrs. A. V. Hodge last Saturday.

Mr. and Mrs. B. N. Pipes visited in the home of Mr. Pipes' brother-in-law and sister, Mr. and Mrs. Fred Wilder of Ruston last Sunday.

Mrs. Mattie Crawford and Mrs. Rowena Roan were Monroe visitors one day last week.

Mrs. Frank Smith visited her mother Mrs. J. H. Caraway of Jonesboro one day last week.

Mr. and Mrs. Harold Boyd and children of Sterlington were recent guests in the home of his parents Mr. and Mrs. P. G. Boyd.

Mrs. James Platt was a business visitor in Monroe last week.

Mr. and Mrs. Frank Smith, Jr., of Monroe were recent guests in the home of the Rev. and Mrs. Frank Smith, Sr.

Miss Lunett Boyd of Monroe spent the week end in the home of her parents, Mr. and Mrs. C. O. Boyd.

Mr. and Mrs. Bobby Vinson and son of McGehee, Ark., are spending several days in the home of his mother, Mrs. Flo Vinson and grandmother Mrs. Annie Henry.

Mrs. John David Mims of Ruston visited in the home of her brother Mr. and Mrs. W. F. Jones last week.

Mrs. Thelma Humble attended the state convention for postmasters in Shreveport last week.

Mr. and Mrs. Jake Humble and children arrived Tuesday from Seattle, Wash., where they have been making their home for some time, while Mr. Humble was in the army. They will divide their time with Mrs. Humble's parents, Mr. and Mrs. P. G. Boyd and Mr. Humble's mother, Mrs. Sallie Humble.

Mrs. J. H. Caraway of Jonesboro visited in the home of her daughter, the Rev. and Mrs. Frank Smith.

Mrs. H. O. Taylor spent last Sunday in the home of her brother Mr. and Mrs. Thurman Baker of Ruston.

Mrs. H. E. Mills is improving nicely at her home after suffering a heart attack several week ago. She is able to have visitors and would like for her many friends to visit her.

Mr. and Mrs. Oscar Hattaway and children motored to Shreveport last Saturday and visited in the home of Mrs. Hattaway's sister, Mrs. J. Barkley and Mr. Barkley and other relatives.

Recent guests in the home of Mr. and Mrs. Jake Brooks were Mr. Brooks' brother and wife of Idaho.

Mrs. Jesse Fuler left Monday to visit relatives in Port Arthur, Tex.

FERRIDAY

Brother Alban, brother of Mrs. Eugene Vogt of Ferriday, is here on a visit with his sister and their family. He is connected with the Alexion Brothers Catholic Home in St. Louis, Mo.

Mrs. Don Theriot is visiting friends and relatives in Chicago, Ill.

Mr. and Mrs. Leonard Ballance, of Bradley, Ark., accompanied by their daughter and son-in-law, Mr. and Mrs. Russell Cassey and infant daughter, Roberta Lyn of Bossier City, La., were guests of Mrs. R. C. Murray Sunday. They were joined by Mrs. Ray Lofton and daughter of Natchez, Miss., for a family dinner and to celebrate the birthday anniversary of Mrs. Murray's daughter, Mrs. L. Ballance.

Mr. Thomas Thompson and Mr. R. C. Murray were visitors to Monroe on Tuesday.

Mrs. Abe Beekman has returned from a visit in Jena, La., with her granddaughter, Mrs. Harry Smith and Mr. Smith.

Mr. and Mrs. Marion Barnett and daughter Myrna Jean, spent Saturday in Baton Rouge with relatives.

Mrs. Naideen Sevier spent the week end in Lafayette, La., as the guest of her son, Victor and Mrs. Sevier.

Mr. and Mrs. L. Purvis and family have returned from a visit with relatives in Memphis, Tenn., and Osceola, Ark.

Mrs. May Jones and daughter, Judy have returned from a visit with her daughter, Mrs. M. O. Bush and Mr. Bush in Lafayette, La.

Mr. Bill Cone of Lake Providence, La., was a visitor here on Tuesday.

Mr. and Mrs. Fred Fudikar of Monroe, visited over the week end with their son and daughter-in-law, Mr. and Mrs. Fred Fudikar, Jr.

Mr. and Mrs. Lyle Maxwell and Senator and Mrs. W. E. Person attended a meeting of Boy Scout executives in Jackson, Miss., Monday and Tuesday.

Mr. and Mrs. Herman Rosenberg, and Mr. and Mrs. R. E. Nichols of Vidalia, attended the Ice Follies in New Orleans over the week end.

Mrs. J. S. Burris of Vidalia was a visitor in the home of Mr. and Mrs. Eugene Rogillio in Ferriday on Sunday.

Mrs. Russell Foster of Baton Rouge, was the guest of her mother, Mrs. Belmont Stuart.

Mrs. Reginald Lowery is visiting with relatives in Mexico City.

Buddy Lancaster, son of Mr. and Mrs. Otto Lancaster left during the week for induction into the U. S. Navy in New Orleans.

Mr. and Mrs. J. Ellis of Louisville, Ken., left for their home on Monday after a visit with Mr. and Mrs. Bob Athle.

Mr. and Mrs. J. T. Jacobs and daughter, Mrs. Marion Barnett and daughter, Myra Jean, spent the week end in Meridian, Miss.

On Thursday afternoon Mrs. Arch Turner, Jr., entertained in honor of Mrs. Mattie McCullen of Newton, Miss., at bridge.

Mr. and Mrs. William Farmer and Mr. and Mrs. Henry Godchaux were entertained by a number of friends on Thursday evening at a chicken barbecue on the spacious lawn of Mr. and Mrs. Marion Barnett, the occasion being the fortieth wedding anniversary of the Godchaux's and the sixth wedding anniversary of the Farmers. A toast was given to Mr. Emile Mayer, who celebrated his 85th birthday.

Mrs. Jeanne Mayer entertained on Thursday in honor of Mr. Emile Mayer on the occasion of his 85th birthday.

Master Tommie Purvis entertained a number of friends on Saturday at a hay ride.

Mr. and Mrs. Ben Green entertained on Friday evening at the Legion Hall at a dance in honor of their daughter, Margaret's birthday.

Mr. and Mrs. Joseph Pasternack entertained Thursday at a barbecue supper at their home on Lake St. John.

Mr. Leslie Lenoir of Magnolia, Miss., was in Ferriday on Wednesday.

Miss Emily Chauvin daughter of Mr. and Mrs. A. E. Chauvin of Ferriday, was elected a maid in the Aquatic Festival at Northwestern State College held this week.

The aquatic festival, sponsored by the Northwestern Aquatic Club, featured swimming and diving entertainment, built around the theme: "Deam In Aqua - Time," by members of the club.

The beauty contestants, representatives of various campus organizations were judged prior to the performance of the show. Miss Chauvin is a freshman at NW, majoring in physical education.

Mr. and Mrs. Sidney R. Gray spent Sunday in Baton Rouge, La., with their daughter, Miss Betty Louise, who is a student at L. S. U.

Mrs. D. W. Gibson entertained on Monday afternoon in honor of her house guest and aunt, Mrs. Mattie McCullen of Newton, Miss., at a bridge party. High score was won by Mrs. Warren Kelly and bingo prize by Mrs. George James and Mrs. McCullen was presented a gift. Delicious refreshments were served during the social hour.

Mesdames Henry Goudchaux and Joe Pasternack attended the sisterhood luncheon on Tuesday at the Eola Hotel. Following the luncheon new officers were installed. Mrs. Joseph Pasternack of Ferriday will serve as vice - president for 1952-53.

COLUMBIA

Mrs. Urcin Brandin, Mr. and Mrs. Clyde Stringer and daughters Diane and Debra were week-end guests of their parents and grandparents, Mr. and Mrs. John T. Wilson of Pine Bluff, Ark.

Mr. and Mrs. C. H. Lively of Corpus Christi, Tex., were weekend guests of their parents, Mr. and Mrs. Marvin Lively and Mr. and Mrs. S. H. Patton.

Mrs. C. R. Godfrey, Sr., of Winnsboro is visiting her mother Mrs. C. C. Jarrell and other relatives here this week.

Mr. and Mrs. Burt Steele entertained with a birthday dinner honoring their mother Mrs. M. M. Steele on her 84th birthday, and their granddaughter, Mannette Kurman, of Charleston, N. C., on her ninth birthday.

Those enjoying the occasion were Mrs. Laura Coates, Boston, Mass., Mr. and Mrs. Harry Steele, Mr. and Mrs. Claude Steele, of Columbia, Mrs. Geraldine Nobles and son Jack of Monroe, Mr. and Mrs. Huston Ewin of Chatman, Mrs. Norman Kurman, Charleston, N. C., and Miss Butler and Miss May.

Rev. Hardy Traylor, a student at New Orleans Seminary and Mrs. Traylor, visited Rev. Traylor's mother, Mrs. Bernice Traylor several days this week. He was the guest speaker at the Baptist church in the absence of the pastor, the Rev. Cline D. Ellis.

Mr. and Mrs. A. M. Ray of Pontotoc, Miss., were week - end guests of their daughter Mrs. Philip F. Brandon, Mr. Brandon and Ray. Other guests in the Brandon home were Mr. and Mrs. John C. Lattimer and children Johnny and Betty, of Philadelphia, Miss.

Mr. and Mrs. W. D. Harmon and son Windy of Crowley, Lt. Col. Richard Pruitt, Mrs. Pruitt, and sons Ricky and Kappy of Fort Hood, Tex., were week-end guests of their parents, Mr. and Mrs. H. B. Pruitt. Lt. Col. Pruitt's family left Monday for Syracuse, N. Y., where he will enter the University.

Mrs. Ella Northcutt of Houston, Tex., was week - end guest of Mr. and Mrs. Robert Cochran and daughter.

Mrs. C. E. Keplinger, Jr., of Memphis, Tenn., is visiting her mother Mrs. Lessie Smith, and her sister Mrs. S. G. Jarrell this week.

Mr. and Mrs. S. H. Walker and children Micheal and Rosland were week-end guests of Mr. Walther's parents, Mr. and Mrs. W. E. Walker of Indianola, Miss.

Vernon Brensin of Mobile, Ala., was the week - end guest of Mr. B. L. Fisher. Mrs. Brensin and daughter Wanda Gail returned home with him after a pleasant visit with her father and other relatives.

Mrs. Ernest Cottingham attended the Public Health Nurses meeting in Ruston Wednesday.

Virgil Brandin of New Orleans is visiting his mother Mrs. W. A. Brandin this week.

Miss Carolyn Coats, a student at Belhaven College in Jackson, Miss., was the week - end guest of her mother, Mrs. Eurtha Coates.

Mr. and Mrs. Hugh Seal are visiting Mrs. J. W. Trouth, Mrs. W. K. Bush and Mrs. J. H. Mitchell of New Orleans, Mr. and Mrs. William Eglin of Baton Rouge this week.

Sandra Ellis is visiting her grandmother Mrs. G. G. Odom and aunt, Mrs. E. W. Cruse of Ruston, her parents, the Rev. and Mrs. Cline D. Ellis are attending the Southern Baptist Convention in Miami, Fla.

Mr. and Mrs. Paul Beraud of Lafayette were week - end guest of Mrs. Beraud's parents Mr. and Mrs. Lee Wells.

Mrs. L. B. Humphries of Marshall, Tex., visited her mother, Mrs. Lula Brasher, and her sister Mrs. Clyde during the week.

Maurice Smith of Leesville was a week-end guest of his sister, Mrs. L. L. LaCroix, Mr. LaCroix and sons Charles and Leslie.

Mr. and Mrs. Sylvester Cooper and children, Carol, Larry and Billy spent several days visiting friends in Huntsville, Ala.

Mr. E. U. Kelly was seriously hurt when one of his cows hooked him in the face. He underwent an operation at the St. Francis Sanitarium in Monroe where his left eye was removed.

DODSON

Mrs. G. C. Jeter entertained her Sunday School class Monday evening by taking them to Winnfield to the skating rink where all enjoyed skating and refreshments, co-hostesses with Mrs. Jeter were Mrs. Edith Terrell and Mrs. Travis Davis; those enjoying the hospitality of these hostesses were: Lyndell, Linda and Louise Davis; Lyndell Newton, Lora Jean Stewart, Brenda French, Bennie Mooney, Charles Strong, Sharon Broomfield, Carolyn Jo Ferguson, Stanford Ferguson, Connie Faye Terrell from the Sunday School class and M. Y. F. youngsters attending were Margaret Ann Terrell, Roy Faye Stewart, Hazel Jean Ferguson, Jo Willa Womack, Howard Ray French, Jimmie French, James Stewart, Ben Pullin, Essie Browning.

Mr. and Mrs. Leo Hogan of Shreveport visited with his parents Mr. and Mrs. E. J. Hogan the past week.

Margaret Gaar of Alexandria was a week-end guest of her aunt Mrs. A. D. Wail and family and her grandfather, J. M. Gaar and Mrs. Gaar.

Mrs. W. B. Payne and Mrs. Carthal Payne and daughter, Brenda spent Monday in Monroe with Mr. and Mrs. D. L. Sanders and family.

Mr. and Mrs. Tom Kelly of Winnfield visited with his grandparents Mr. and Mrs. J. E. Terrell Sunday.

Mr. and Mrs. W. E. Dillard and son, Gerald of New Orleans, spent the week end with Mr. and Mrs. Elbert Warren.

Mr. and Mrs. Clyde Taylor of Ruston visited with Mr. and Mrs. W. D. Temple and Harold Sunday.

Mrs. Bonnie Hutson visited the R. W. Farrow family in Ruston Sunday.

Mr. and Mrs. Louie Rodgers and son of Monroe spent the week end with Mr. and Mrs. Harvey Walker.

Mrs. Ola Gaar visited her mother, Mrs. J. T. Creel and Mr. Creel in Sikes Sunday.

Mr. and Mrs. Silford Lee Terrell and son Steve of Minden spent Sunday with Mr. and Mrs. A. L. Terrell and family.

Miss Gladys Walker and her father, W. T. Walker of Walker, visited with Mr. and Mrs. J. R. Terrell Sunday afternoon.

Mrs. Callie Walker of Jonesboro were Sunday guests of her aunt, Mrs. L. L. Lee and Mr. Lee.

Mrs. Lula W. Emmons returned home Sunday after a visit in Bastrop with her daughter, Mrs. Douglas Biskley and family.

Miss Ruth Hagler of Jonesboro visited her aunt Mrs. A. L. Mixon and others here Sunday.

Mr. and Mrs. Howard French and children visited with Mr. and Mrs. S. T. Crain in Chatham Sunday.

BASTROP

Mr. and Mrs. Joe Lee of Prescott, Ark. were week-end visitors in the home of Mrs. Blanche Williams.

Mr. and Mrs. D. G. Campbell left on Tuesday for a three week vacation in Chicago and Kalamazoo, Mich.

Visiting in the home of Dr. and Mrs. Jack Rawls this past week-end were Mr. and Mrs. A. V. Grego of Vicksburg, Miss.

Rev. Jack H. Midyett was in New Orleans on Tuesday to attend a board of directors' meeting for the Methodist Home Hospital.

Mrs. Lynn Miller of Marion, La. was a visitor in the home of Mrs. Linnie Edwards on Sunday.

The annual Poppy Drive, conducted by the Ladies' Auxiliary to the American Legion, and with the enthusiastic assistance of several junior high school pupils, was an unqualified success. Donation in Bastrop amounted to $171.46.

Mr. and Mrs. George V. Skinner of Memphis, Tenn. are week-end visitors in the home of Mr. and Mrs. Joe Walsh.

Mrs. J. L. Keller, Sr. of Monroe visited in the home of her daughter, Mrs. F. K. Pettiss, this past week.

Police Chief Ray Sibley, president of the Municipal Police Association, spent several days in Baton Rouge this past week serving on a committee for the gubernatorial inaugeration festivities.

Miss Ann Heres was a week-end guest in the home of Judge and Mrs. Mack Barham.

Mrs. W. T. Smith and Mrs. J. B. Robinson were recent visitors in Mangham.

A district meeting of the Wesleyan Service Guild was held in Tallulah on Sunday, with six ladies from Bastrop attending. The Mesdames Mildred Brown, T. D. guthrie, Richard Thompson, Monie Dalton, Gladys Montgomery and Minza Rabun were the representatives, and at this session Mrs. Minza Rabun was re-elected to the office of district secretary for Wesleyan Service Guild, district of Monroe.

Mr. R. E. Dennard is visiting his son, Capt. Merrell C. Dennard, in Panama City, Fla.

A week end of fishing at Lake St. John was enjoyed this past week by Mr. and Mrs. I. A. Allen, Mr. and Mrs. Will Douglas, Dr. Frank Ogden, Mr. and Mrs. Harry Hawthorne, Mrs. J. C. Young, and Mr. and Mrs. Webb Madison. Mr. Hillman Madison and a companion from L. S. U. joined the party on Sunday for a day's sport.

Mr. and Mrs. George T. Madison have been recent visitors in the home of Mr. and Mrs. Aubrey Henderson in Pensacola, Fla.

Maj. Frank Hawthorne spent Sunday in the home of his brother, Mr. Harry Hawthorne, before proceeding to New Orleans to visit with another brother, Judge F. W. Hawthorne. From there his orders read Korea.

Mr. and Mrs. Tom Seale and children, former Bastropians, are visiting here from Georgetown, S. C.

Mrs. Webb Madison visited her sister, Mrs. Windsor Thomas, in Alexandria on Tuesday while Mr. Madison was on a business trip in Baton Rouge.

MARION

Mrs. Hazel Townsend of Austin, Tex. visited relatives and friends here last week.

Mr. and Mrs. James R. Phillips and children of Little Rock, Ark. spent the week end here with his mother, Mrs. Fahy Phillips, and other relatives.

Mrs. George Seymour of Lake Charles is visiting her aunt, Miss Mary Hopkins, and other relatives here.

Mr. and Mrs. Louis Head of Natchez, Miss. spent the week end here with their parents and other relatives.

Mr. Doyle Durrett of Baton Rouge visited Mr. and Mrs. E. J. Gulley, Monday.

Mr. and Mrs. Prentice Powell of Dubach, spent the week end here with his father, Mr. C. W. Powell.

Mrs. Nina Carmichael of Bernice is visiting her daughter, Mrs. E. J. Gulley, and family.

Mr. and Mrs. H. P. Swindle were visitors in Tampa, Fla., last week.

Mr. and Mrs. E. J. Gulley visited his parents, Mr. and Mrs. R. E. Gulley in Farmerville Sunday.

Mrs. Jennye Jones of Dallas, Tex. is visiting her sisters, Mrs. C. O. Hollis and Miss Hattie Thompson.

Mr. and Mrs. J. R. Nettles of Butler, Ala. and Mr. and Mrs. R. L. Long of Houston, Tex. spent the week end here with their mother, Mrs. Emma J. Nettles, and other relatives.

Mrs. J. P. Fenton of Farmerville and Mrs. Anne Berry of Homer visited Miss Mary Hopkins last week.

Mr. and Mrs. B. C. Jacks have as their week-end guest his mother of Arcadia.

Mrs. Gladys Branch of Winnfield spent the week end with relatives here.

Mrs. Allie Simmons and Mrs. Wilma Beckham of Ruston visited relatives here recently.

Miss Jane Miller of Monroe spent the week end here with her parents, Mr. and Mrs. J. W. Miller.

Mr. and Mrs. J. G. Mike of Marthaville and Mr. and Mrs. W. E. Mike of Sterlington spent the week end here with their parents, Mr. and Mrs. Sam Mike.

Mrs. G. W. Beaver of Lake Charles is visiting friends here.

Mr. and Mrs. Gurvis J. Post are spending a few days in Ft. Worth, Tex.

Mr. and Mrs. John Doles and baby spent Sunday with her parents, Mr. and Mrs. Tom Wade in Farmerville.

Miss Vivian Kilpatrick of Shreveport spent the week end here with Mr. and Mrs. J. E. Roark.

College students home for the week end included Sue Melton, Ann Melton, George Sehon, Mary Margaret Griggs, Geraldine McKinnie and Clyde Brashier from Louisiana Tech and Gene Allen and Dee Platt from the university.

ENTERPRISE

Mr. and Mrs. H. A. Doughty and Mrs. Eugene Crawford of Memphis, Tenn. visited in the Doyle Nugent home during the week end.

Mr. and Mrs. Henry Ainsworth and Mrs. Elbert Ainsworth and children were Jena visitors on Friday.

Mr. and Mrs. R. W. Sanson, Sr. and children and Mrs. Emma Sanson and Goldia Eubanks went to Bethel to attend memorial services and visit relatives.

Mr. and Mrs. Howard Peterson and twin daughters of Houston, Tex. spent Saturday and Sunday with the Eberen Whiteheads.

JACOBY ON BRIDGE

Count Every Trick To Be Bridge Winner

By Oswald Jacoby

One of the most important differences between the expert and the average bridge player is that the expert counts his tricks. This may seem like a very simple operation, but somehow or other only the expert does it regularly.

When today's hand was played, South ruffed the opening club lead and returned the king of hearts. East won with the ace of hearts and had to make the key decision immediately.

The average player would instantly return the jack of diamonds. This would allow the declarer to make his contract. South would win with the ace of diamonds, draw a second round of trumps, and lead his remaining diamond toward dummy.

He would eventually discard a spade on dummy's queen of diamonds, after which he would need only a successful spade guess to make his contract.

NORTH 24
♠K J 9 8 2
♥Q
♦Q 7 5 2
♣J 6 3

WEST
♠Q 7
♥6 2
♦K 6 3
♣K Q 10 9 5 4

EAST
♠A 10 4
♥A 5
♦J 10 9 8
♣A 8 7 2

SOUTH (D)
♠6 5 3
♥K J 10 9 8 7 4 3
♦A 4
♣None

East-West vul.

South	West	North	East
4♥	Pass	Pass	Pass

Opening lead—♣K

When the hand was played, however, Leonard B. Harmon held the East cards. Mr. Harmon counted the defensive tricks and discovered that his side could win one trump and no clubs.

He could be quite certain that his partner had no more than one high card in diamonds, since if West held the ace and king of diamonds in addition to his strong clubs he would have taken some action during the bidding. Hence Mr. Harmon could expect no more than one diamond trick.

It followed therefore that the defenders needed two spade tricks to defeat the contract. These could be won only if South had three small spades—and only if East returned his lowest spade immediately.

After coming to this conclusion Mr. Harmon returned the four of spades. West played the queen, and dummy won with the king. South got to his hand by ruffing a club and drew trumps.

He next tried to develop a diamond trick, but West stepped up with the king of diamonds in order to lead his remaining spade. Now Mr. Harmon could take the ace and ten of spades, defeating the contract.

Card Sense

Q—The bidding has been:

North	East	South	West
1 N.T.	Pass	?	

You, South, hold: Spades A-Q-J-3-2, Hearts 7-3, Diamonds A-Q-8-7-5, Club 2.What do you do?

A—Bid three diamonds. Even though North has announced a minimum opening bid, you must insist upon a game contract. If North does not fit either spades or diamonds, there will probably be a reasonable play for three no-trump.

TODAY'S QUESTION

The bidding is the same as in the question just answered. You, South, hold: Spades K-J-7-3-2, Heart 3, Diamonds Q-10-9-7-5, Clubs 7-2, What do you do?

Answer Monday

Wesleyan Guild Serves Banquet

TALLULAH, May 24 (Special)—The Wesleyan Guild of the Methodist church observed the annual spring banquet in the community room of the church on Tuesday evening with Miss Pearlie Mae Kelly, student director of the Wesleyan Foundation at Louisiana Polytechnic Institute of Ruston as the guest speaker. She delivered an inspirational address on "Hands, as symbolic of Christian virtues and concluded her remarks with personal experiences with college students at Southwestern Louisiana Institute and Louisiana Tech.

Mrs. Vernon R. Thompson presided and gave a report of the work of the Guild for the past year. She was presented with a past president's pin. Miss Ruth Hale was introduced as the incoming president and made a short talk. New committees for the several departments of work were announced. Miss Norma Jean Gaspard, program chairman, presented Miss Katherine Yeates in two piano solos and Miss Sylvia Osborne who gave two vocal selections.

A delicious turkey dinner was prepared and served by members of the Woman's Society of Christian Service of the church.

FAMED QUARTET TO SING HERE

Blackwood Bros., Will Appear In Program On June 5

The Blackwood Brothers quartet has selected Monroe for one of the regular monthly singings. For the past few months the Ouachita Singing Club has worked untiringly trying to get a monthly gospel singing in Monroe. Due to the full schedule of the Blackwood Brothers quartet they have been unable to secure them until now.

Wally Fowler originated the idea of a regular monthly gospel singing program in Nashville, Tenn. Approximately five years ago and each month the Rynman auditorium, scene of the Grand Old Opera has been filled to capacity for these singings. The idea has spread over twelve southern states and on the east coast in nearly every large city in the south with the demand so great for these quartets that they are able to take care of about half the requests for engagements.

On Thursday nite June 5 the Blackwood Brothers quartet is bringing to Legion Memorial stadium two of the nations' leading quartets. Hovie Lister and the Statesmens' quartet from Atlanta, Ga. and Wally Fowler and the Oak Ridge quartet from Nashville, Tenn. The three quartets will put on a four-hour program beginning at eight o'clock. Advance reserve seat tickets are on sale at Wallgreen Drug Store in Monroe and at the Spudnut Cafe in West Monroe.

Singing Convention To Meet In W. Monroe

The West Monroe singing convention will meet in the Church of God, Montgomery street, at 1:30 p. m. today.

There will be many quartets and musical groups as well as soloists who will participate. These will not only be from Ouachita parish but from many adjacent parishes it is stated.

All who are fond of good gospel music are urged to attend.

LE TOURNEAU IS SPEAKER

TALLULAH, May 24, (Special)—Rev. Claude Sailhamer, Chaplain for the LeTourneau Company of Vicksburg, was the guest speaker at the monthly meeting of the Methodist Men's Club held in the community room of the church. He told of the work of a chaplain in a large industrial plant and related some of his experiences.

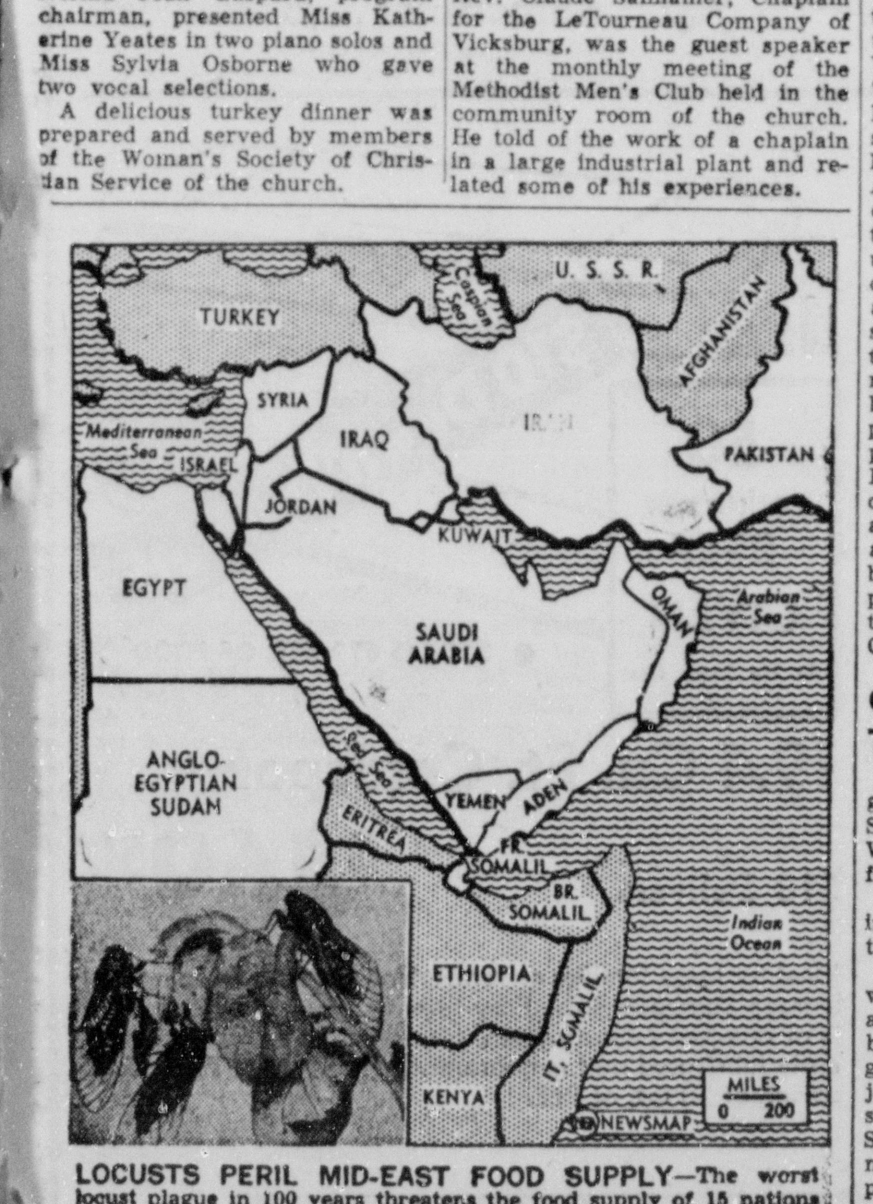

LOCUSTS PERIL MID-EAST FOOD SUPPLY—The worst locust plague in 100 years threatens the food supply of 15 nations in an area stretching from Egypt to Pakistan. White area on above Newsmap shows countries with a total of 1.5 billion acres of land which are infested with the dread insects. The problem has become so serious that Russia is cooperating with the United Nations in a united effort to control the menace.

OUR BOARDING HOUSE . . . . with . . . . MAJOR HOOPLE

CORP. HEARNE AT FORT SILL

Eros Fighter Has Had Interesting Career

EROS, La., May 24.—(Special)—Cpl. Roy N. Hearne, Jr., has been permanently stationed at Ft. Sill, Okla. Not yet thirty years old, Cpl. Hearne has served in two wars and in widely separated fields. In the present conflict in Korea he served with the famous

second division. He was wounded on Nov. 30, 1950. After being brought off the battle field he was hospitalized in Osaka, Japan, and remained there for a period. Following his convalescence he worked in the hospital several months. He was furloughed home on Nov. 20, 1951. After spending his furlough here with his parents, Mr. and Mrs. Roy N. Hearne, popular Eros mail carrier and his wife, he was assigned to duty at Fort Sill.

Corporal Hearne first entered military service on June 15, 1942, at Camp Rucker, Ala., where he became a member of the 81st Division Wildcats, Company "M," 323 Infantry. On July 3, 1944, he sailed under the Golden Gate, outward bound. He next set foot on United States soil on Dec. 12, 1945.

During the time he was out of the states he travelled more than twenty-five thousand miles. Jules Verne once wrote a best seller, "20,000 Leagues Under the Sea." If Corporal Hearne were to describe his travels and experiences he could write a similar book. In August, 1944, he landed on Guadalcanal, and then arrived off Palau, then Anguar, Ulithi, Peleliu, Manus Island, Noumea, New Caledonia, Leyte, and on Sept. 25, 1945, arrived in Japan. From Japan he sailed for home. He was awarded the combat infantry badge, eastern mandates southern Philippines liberation, American theatre campaign ribbon, Asiatic Pacific campaign medal with two bronze stars, Philippine Liberation ribbon with one bronze star, good conduct medal, World War Two victory medal, and during the present conflict has been awarded the Korean campaign ribbon, three battle stars and the purple heart. Eros is proud of Corporal Hearne.

College Students Take U. S. Examinations

Two sets of examinations were given at the Northeast Louisiana State College the past week, stated Wilbur L. Perkins, assistant professor.

The first group were taking tests in U. S. civil service on subjects that will be graded in Atlanta, Ga.

The other group took tests that were graded at the college here and which were passed by a number of students. They will shortly go to Washington, D. C. to accept jobs in business administration, salesmanship and engineering. Some will be there for the summer only while others will remain permanently.

The wicked walk on every side, when the vilest men are exalted.—Pslams 12:8.

Evil is fittest to consort with evil.—Livy.

Dorothy Dix

Is She Overstrict?

Mother Forbids Attendance At Movie, Father Objects

By DOROTHY DIX

DEAR DOROTHY DIX: We have two daughters, 14 and 16, who wanted to see a recent popular movie. I saw it first, and was shocked at the appearance of a dancer with very little clothing. I refused to let my daughters see the picture. My husband thinks I am too strict; am I?

A. M.

ANSWER: If you feel that the film was in bad taste, you were not only right, but commendable, to keep your children away from it. It surprises, me, however, that the strict censorship to which our movies are subjected should have overlooked a sequence as objectionable as the one you describe.

BELIEVES FALSE RUMORS

DEAR MISS DIX: Do you believe that a man who really loves a girl would believe lies about her? The girl in question is above reproach, but a much older woman who doesn't like her has been repeating some rather lurid, and entirely untrue, stories.

P. D.

ANSWER: As regrettable as it seems, there's no doubt that some people can lie very convincingly. It is also regrettable, but true, that a young man in love is all too ready to heed criticism of his beloved. The young girl in question should have a long talk with her sweetheart and if she feels that his belief in gossip is stronger than his belief in her—off with the engagement ring!

DEAR MISS DIX: I am a widower of 55. My wife died two years ago. Last summer I met a woman ten years younger than I; we went out several times together and now I know I am in love with her. She is a wonderful person. She is, however, afraid that my only child, a married daughter, will not like the idea of our marrying. My daughter has met the lady, likes her very much and has made her most welcome at home. Do you think I should tell my daughter of our intentions, and then decide whether or not to marry?

C. F.

ANSWER: By all means take your daughter into your confidence. Since she is happily married herself, she will surely not stand in the way of your happiness. Are you sure this is the only reason your lady is hesitant?

DEAR MISS DIX: A sister of mine comes visiting quite often, and though I love to have her, she always manages to bring her family at mealtime. She makes a point of letting me know they haven't eaten, so there's nothing to do but invite them. Frankly, I shop carefully and seldom have enough to stretch for three guests. Furthermore, I can't afford to feed so many heavy eaters. I hate to hurt my sister's feelings, but this has become a most difficult problem.

R. S.

ANSWER: The most thick-skinned breed on earth are, I'm sure, the chronic meal cadgers. They are impervious to hints, suggestions, or the sight of a meal being hastily stretched to include three more. You must resort to downright bluntness to get rid of them.

When they arrive and you have just enough food prepared for your own family, smile sweetly and say, "Oh, I'd like to ask you to join us, but there simply isn't enough to go 'round. We're just having leftovers." Specializing in foods you know they don't like may also discourage them.

Be assured, nothing but the most drastic measures cures spongers, and if you want to get rid of them, be hard-hearted!

STAR GAZER

By CLAY R. POLLAN

Your Daily Activity Guide According to the Stars.

To develop message for Sunday, read words corresponding to numbers of your Zodiac birth sign.

ARIES MAR. 22 – APR. 20: 11-14-19-30 42-50-80-84
TAURUS APR. 21 – MAY 21: 7-32-52-55 63-66-75
GEMINI MAY 22 – JUNE 22: 45-47-48-56 59-62-65
CANCER JUNE 23 – JULY 23: 5-27-28-29 71-72-74
LEO JULY 24 – AUG. 23: 3-4-22-53 68-73-83-89
VIRGO AUG. 24 – SEPT. 22: 9-20-31-39 44-76-77
LIBRA SEPT. 23 – OCT. 23: 16-17-25-34 61-67-86-87
SCORPIO OCT. 24 – NOV. 22: 6-13-23-35 37-41-78
SAGITTARIUS NOV. 23 – DEC. 22: 12-24-36-46 57-69-88-90
CAPRICORN DEC. 23 – JAN. 20: 8-10-15-26 38-70-79-85
AQUARIUS JAN. 21 – FEB. 19: 21-43-49-51 54-64-81-82
PISCES FEB. 20 – MAR. 21: 1-2-18-33 40-58-60

1 Voluable	31 Undermine	61 Over
2 Social	32 On	62 Due
3 Caution	33 Are	63 Promises
4 Is	34 Efforts	64 Can
5 Be	35 Difficult	65 Today
6 Don't	36 Enough	66 And
7 Concentrate	37 Task	67 Too
8 Don't	38 Help	68 If
9 Gossip	39 Your	69 Don't
10 Rely	40 Available	70 Of
11 Refrain	41 This	71 A
12 Leave	42 While	72 Confidence
13 Shirk	43 Performed	73 Handling
14 From	44 Best	74 Now
15 On	45 Appreciation	75 Plans
16 Don't	46 Alone	76 Efforts
17 Spread	47 Of	77 Now
18 Contacts	48 Your	78 Morning
19 Impulsive	49 In	79 A
20 Can	50 With	80 Loved
21 Work	51 The	81 Be
22 Required	52 Fulfilling	82 Recognized
23 A	53 Today	83 Electrical
24 Well	54 Past	84 Ones
25 Your	55 All	85 Friend
26 Promised	56 Efforts	86 Much
27 Cautious	57 Today	87 Territory
28 In	58 Develop	88 Force
29 Respecting	59 Is	89 Appliances
30 Actions	60 Them	90 Changes

5/25

Good Adverse Neutral

HOME SHIFT

By MILDRED SWIFT

LAWNS

From now until October you can sprig St. Augustine grass. Nurseries selling Zoysia Matrilla say it can be set out any time except when there's snow on the ground.

Betty and Tom Davis, 106 Glenmar are using Zoysia in their front yard. Drive by and see for yourself how beautiful and velvety it is. It is expensive and very slow growing, but doesn't have to be mowed.

Mr. Donald Spurlock, Assistant Extension Horticulturist for Extension says Centipede will take heavier traffic than either Zoysia or St. Augustine, requires less watering to get started and only has to be mowed about twice during the growing season. I'm using this around my barbecue pit for that reason. One of the nurseries here has both Zoysia and Centipede. They sell for about the same price per square yard. St. Augustine sells for about half the price of the other two, and covers quicker. Be sure to keep sprigs watered until they root and get growing. If the soil is poor fertilize with one of the complete fertilizers. I like to dissolve this in water to use on freshly set sprigs, there's less danger of burning, using about a pound in five gallons of water. If your soil is very poor, you'll probably need some top soil.

When you admire a very lovely yard like the Jack Rogers, if you stop to analyze why such beauty—you'll find every time there's a beautiful green lawn for background

Day Lilies

Did you ever see one of the black day lilies? Carrie Parker told me the other day she had one in bloom. When we examined it closely we decided it was very dark maroon, the darkest I have ever seen. In certain lights, though, the bloom looked inky black. Mr. Claude Davis gave the bulb to Carrie when he was District Supervisor for Extension in North Louisiana. Now he's in the State office helping our Director Mr. Sanders—and raising day lilies in his spare time. Mr. Claude is known to have one of the largest collections in Louisiana and is responsible for many of our new varieties. Mr. Claude says "Use day lilies in your landscape planting. They'll grow in any soil, respond to good care but will bloom for years even when completely neglected." Ouachita Parish is certainly a more beautiful place to live because of the thousands of day lilies in bloom now. By the way, Mr. Claude is a first cousin of Carol Munholland Royce.

A Well Planned House

I'm sure you've noticed the Leon Sugar home when driving out Loop Road. It's across the Bayou, on Deborah Drive. Mrs. Sugar took me through the house last Friday. The entire place is lovely but if you're planning to build you'll want to see her arrangement of closets. There's not one inch of wasted space in that house. There's a linen closet, blanket closet, closet for hats, one for purses, one for shoes, winter storage closet and of course the regular Mr. and Mrs. clothes closets. She even has a Fibber McGee and Molly closet, as she called it. It was too tidy for that title, though.

Summer Is Here

When girls start enrolling for sewing classes—we know that school is out. The classes will be held on June 17, 18, 19, 24, 25, 26. There will be both beginners and advanced classes. You'll get more details later.

More Classes!

The hat remodeling class is Tuesday at the Agricultural Building, West Monroe. Begins at 8:30 and lasts until about 2 or 2:30. Bring all the materials listed in the paper and a sandwich. Those hat leaders don't even let us take time out for lunch. The same leaders who were trained by Miss Iris Davenport last January will help you make those old hats look like new. They are Maud Mayo and sister Mrs. Henry Ray, Jo Whetstone, Mrs. Duncan Smith and Margaret Webb. Mrs. Goddard will be out of town.

There will be another slip class in about two weeks. I'll notify those who have asked for the class. If you're interested call 32251. We made a lovely cover in last week's class.

Foods

Plentiful foods for the week are eggs, small oranges, lettuce, canned and frozen orange juice, grapefruit and grapefruit segments, canned peas, dried beans, broilers and fryers, fish, salad oils, table and cooking fats and oils.

See you next Sunday in this same column.

MARCH BUILDING SHOWING GAIN

NEW ORLEANS, May 24 (Special) — Construction contract awards in Louisiana during March were $31,297,000, an increase of 36 per cent over February and a gain of 90 per cent over March 1951. The three - month 1952 total of awards was $156,083,000 or 182 per cent greater than the comparable 1951 figure, it was announced today by S. J. Kupecky, district manager of F. W. Dodge Corporation, construction news and marketing specialists.

Non-residential awards in March were $9,562,000 compared with $13,393,000 in February.

Residential contracts of $18,289,000 in March were 171 per cent higher than February. The three - month 1952 residential total of $30,160,000 was 3 per cent higher than the 1951 figure.

Public and private works and utilities in March were $3,446,000, 17 per cent more than February.

LET'S EXPLORE YOUR MIND

By ALBERT EDWARD WIGGAM, D. S.

Answer to Question No. 1

1. Unhappy. A marriage study revealed that the Unhappies sought romance in love and marriage more often than the Happies. The Unhappies preferred to go to a dance rather than a play, and preferred to economize on anything other than clothes. They also thought personal romantic thrills were the chief object of marriage, whereas the Happies wanted home, children and a loving husband.

Answer to Question No. 2

2. Yes. In her study of childhood factors that influence married happiness, Mrs. Ruby Garn Engle, Bowling Green State University found that sharing home duties contributed greatly to future happiness in marriage. Performing household chores teaches children that marriage is a family affair—a thing of helpful, cooperative living. She also found that contrary to most popular as well as scientific opinion, sex instruction in childhood had little to do with married happiness.

Answer to Question No. 3

3. Apparently not. A large group of New York City teachers were asked the folowing: "If you had it to do again, would you choose teaching?" Back came the startling statement—"No" from 56 percent. If teachers are unhappy in their jobs—due, largely, no doubt, to poor pay and lack of social standing — they can't do good teaching. The survey further revealed the disgraceful fact that eight out of ten of the teachers had to do outside work to earn enough money to live on.

Conquer Your Fears

New 24 page booklet prepared by Dr. Wiggam from the research of Dr. David Mitchell, Consulting Psychologist, Shows you how to analyze and end your fears. Send 15 cents in coin and a stamped (3 cent) self-addressed return envelope. This offer is made without profit and only as a service to readers. If you wish a copy address Dr. A. E. Wiggam, care of this newspaper. Just ask for The Conquest of Fear.

TURNING POINT IN OIL IS TOLD

Ten years ago tomorrow was a red-letter day in the history of Baton Rouge and a turning point in the progress of the oil industry.

The technical description of the occasion sounds dull: First successful commercial operation of a fluid catalytic cracking plant, on May 25, 1942, at the Baton Rouge Company.

But refinery workers knew, as the world was to know before long, that success or failure of the king-size experiment might, because of its effect on aviation gasoline supplies, win or lose World War II.

Refinery officials, including H. J. Voorhies, now vice president of the Esso Standard and the plant's general manager, recall that they were unable to hide their anxiety. True, the large pilot plant, built and operated at Baton Rouge by the Esso laboratories, had worked all right. And more than $9,000,000 had been spent on the development of the new process from the time research was begun until the number one commercial plant went into operation.

But the process, using a clay-like powder to speed up splitting of oil into various components, was a revolutionary change in the manufacture of high octane gasoline and materials for the production of synthetic rubber and other chemicals from oil. If it worked, commercially, it would prove a significant milestone in the progress of petroleum refining.

"It was a sober moment — a tense moment," Voorhies admits.

"We fairly held our breaths, hoping nothing would go wrong."

Valves were turned, switches snapped. Engineers and operators, their fingers crossed, watched dials and charts. Frowns slowly turned to smiles, then grins.

It was working — working beautifully. The $9,000,000 experiment was paying off. Increased supplies of badly needed high octane gasoline were soon on their way to serve the nation's flying forces.

Go - ahead signals were given for the building of two even larger and more modern plants at the same refinery. Patents covering the fluid catalytic process were made available by its inventors, the Standard Oil Development Company, to the entire industry, and it is now used in most oil refining areas of the world.

But the important thing a decade ago tomorrow was that it worked then, when the need was urgent and near desperate.

A fine powder, resembling talcum, was flowing through heated oil, swirled by air so that it flowed like a liquid. The powder, chemically inert, did not even enter the chemical reaction. But it did, somehow, speed up the process.

And that process, in turn, speeded up the end of World War II.

NOMINATED—Myron M. Cowen, State Department advisor and former envoy to the Philippines, has been nominated by President Truman to be the U. S. Ambassador to Belgium.

Good to Eat

HORIZONTAL
1 Apple ——
4 Hot ——
8 Ice cream ——
12 Peculiar
13 Great Lake
14 Scent
15 High priest
16 Happening
18 Poet
20 Heating devices
21 —— meal
22 Ages
24 Persian fairy
26 Fruit drinks
27 Total
30 Straightened
32 Staid
34 Noxious exhalation
35 Figures of speech
36 Salt
37 Chooses
39 Flag-maker Betsy ——
40 German king
41 Cover
42 Ancient burial stone
45 Make non-clerical
49 Baptizes
51 Headed
52 Air (comb. form)
53 Image
54 Fall behind
55 Mrs. Truman
56 Corn ——
57 Malt beverage

VERTICAL
1 Rhymed composition
2 Unoccupied
3 Newspaper statement of opinion
4 Recorded charge
5 Mineral rocks
6 Talented
7 Ocean
8 Young horses
9 Scandinavian chief god
10 Girl's name
11 Work units
17 One who rents
19 Showers
23 Reposes
24 Knaves of clubs in loo
25 Pseudonym of Charles Lamb
26 Change to suit
27 Evergreen tree
28 Shoshonean Indians
29 Disorder
31 Shows emotion
33 Type of Greek architecture
38 Ohio city
40 Medleys
41 French city
42 Crust over healing sore
43 Biblical pronoun
44 Goes astray
46 Soon
47 Ardor
48 Rim
50 Tilt

Answer to Previous Puzzle

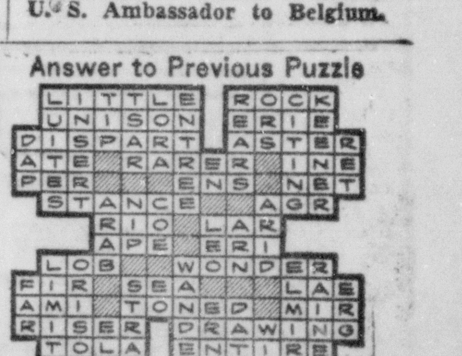

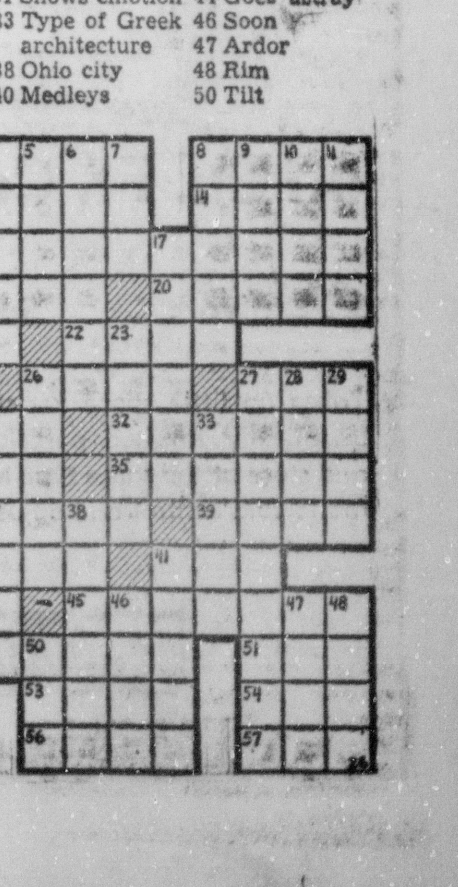

Watch For Valuable Coupons - 500 To Be Released With Balloons

SEARS ROEBUCK AND CO.

COLDSPOT CARNIVAL

SHOP AT SEARS AND SAVE

FREE! FREE!	WIN! WIN! WIN!	JOIN! JOIN!
• Famous Purity Ice Cream! • Frozen Suckers For The Kiddies!	A FAMOUS COLDSPOT FREEZER • ENTER THE BIG PIG WEIGHT-GUESSING CONTEST!	THE COLDSPOT ECONOMY CLUB By Buying A Coldspot Freezer You Get Your Frozen Foods 10% Cheaper!

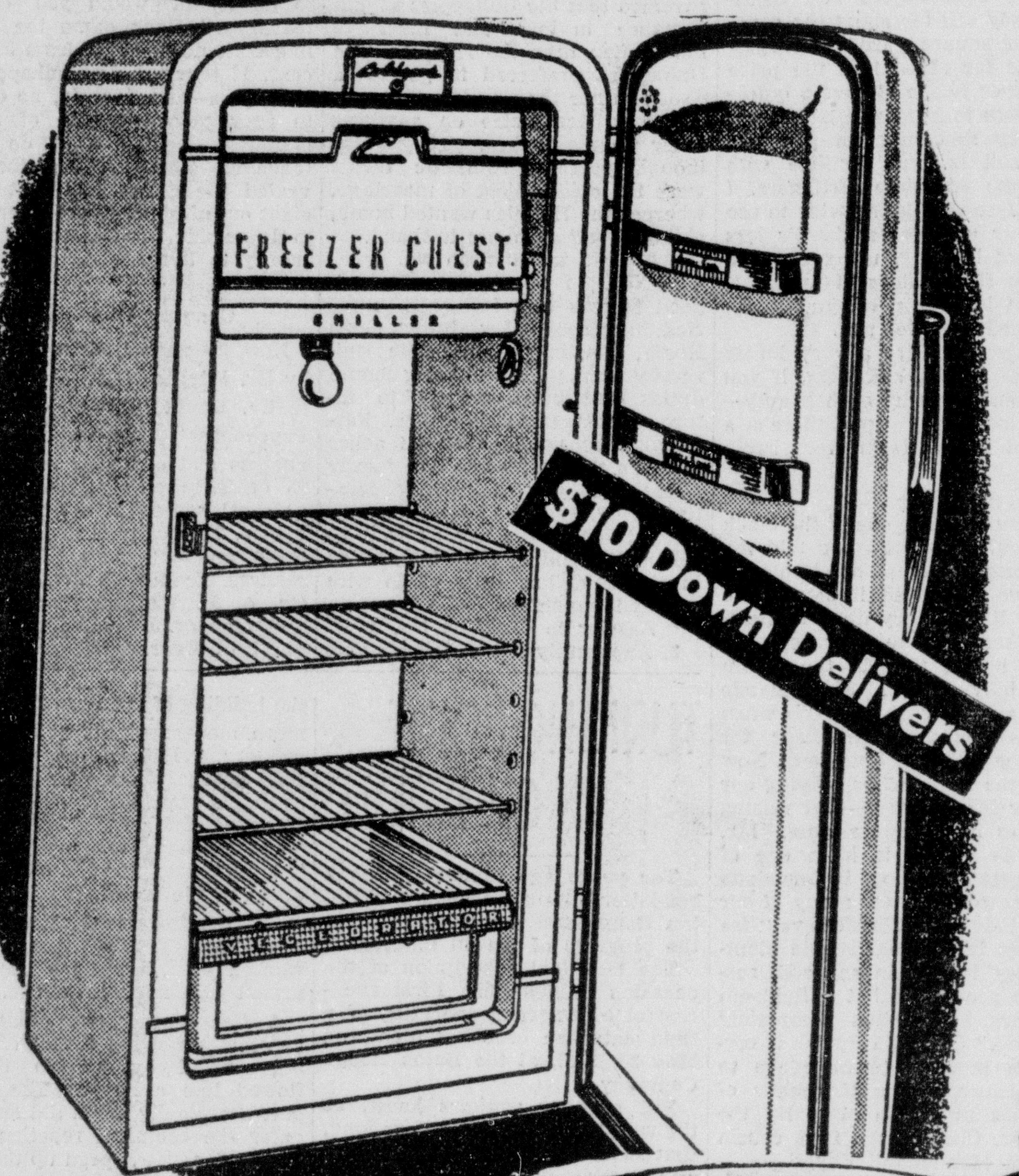

Save Now! A $239 Value!

COLDSPOT

$10 Delivers! $219

ONLY $10 DOWN, $11 MONTHLY (Usual Carrying Chg.)

Big 9 foot model with top-to-floor Coldspot Spacemaster design. Features giant full width Freezer with 40 lb. capacity.
Your purchase of a refrigerator should be made after you have considered these points; maximum storage space, work-saving features and top quality at low price! We are sure you will agree that Coldspot best answers all these requirements!

Save Now! A $149 Value In A Kenmore

Gas Range

$129.95

Only $5 Down, $7 Monthly

Just check the top features of this 42-in. Kenmore! Porcelain enameled, united top, quick-cooking Thermodisc burners, giant 20-in. porcelained oven, Slide out broiler; huge storage space. Table top lift covers! At Sears Now!

New Credit Terms

The new government regulation is now in effect on appliance purchases. $5 delivers your appliance if the purchase price is under $200. $10 will deliver if the purchase price exceeds $200.

DIAL 3-8821
Or Mail This Coupon

Sears Roebuck & Co.
328 DeSiard St.
Monroe, La.

Gentlemen: Please send me, without obligation, further information on Coldspot Refrigerators—Home Freezers — Kenmore Ranges — Vacuum Cleaners—.

NAME ....
Address ....
City .... State ....

Save! A $229 Value!

7 Ft. Coldspot Spacemasters

$5 Delivers $179

ONLY $5 DOWN, $9 MONTHLY

Now you save when you buy this great new Coldspot during Sears Coldspot Carnival! No wonder your neighbors are shouting about the great values being offered at Sears! Full width freezer chest and crisper, and that much needed door storage space! On display now at Sears!

Appliance Department, 3rd Floor

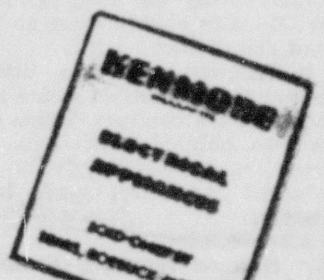

Save $19.07! A $54.95

Tank Type Cleaner

Kenmore $38.88

ONLY $5 DOWN, $5 MONTHLY

Make the woman of the home as happy as a lark with a Kenmore! Features a self-lubricating motor, dust straining air filter, grey streamlined design, and You save $19.07! Powerful ½ H. P. motor whisks away dirt! See it at Sears Monday!

Remember . . $5 Delivers!

4.1 Cu. Ft. Coldspot

$5 Delivers Save $22. $177

Takes up little space yet stores 144 lbs. of frozen food. Beautifully finished porcelain enamel work top! Freeze and store at the same time in either food section . . . Automatic cold control and adjustable divider.

20 POUNDS OF BEEF GIVEN At No Extra Cost

7.6 Cu. Ft. Coldspot

$10 Delivers $264.95

You will agree with every other Coldspot Freezer owner—this is your best money and work-saving home appliance! Permits you to save money—as much as 13½% on your food budget. Features porcelain enameled interior.

40 POUNDS OF BEEF GIVEN At No Extra Cost

• STORES 490 LBS. OF FOOD

14 Cubic Ft. Coldspot

$10 Delivers $377.95

Gleaming white baked-on enamel exterior. New exclusive design! Hermetically sealed unit is guaranteed for 5 years. Seamless steel cabinet. PLUS 40 lbs. of BEEF for extra savings!

50 POUNDS OF BEEF GIVEN At No Extra Cost

• STORES 679 LBS. OF FOOD

19.4 Cu. Ft. Coldspot

$10 Delivers $469.50

Ideal for large families or farms. Has separate freezing and storage compartments. Easy-to-open counter balanced lid is of one-piece construction. Hermetically sealed, permanently lubricated unit is guaranteed for 5 years! Plus added saving of 50 lbs. of BEEF!

"Satisfaction Guaranteed or Your Money Back" **SEARS** "Use Sears Easy Payment Plan"

328 DeSiard St. Dial 3-8821

Open Daily 9:00 to 5:30 — Saturday 'Til 6 P.M.

23 Leading Comics **Monroe Morning World** 23 Leading Comics

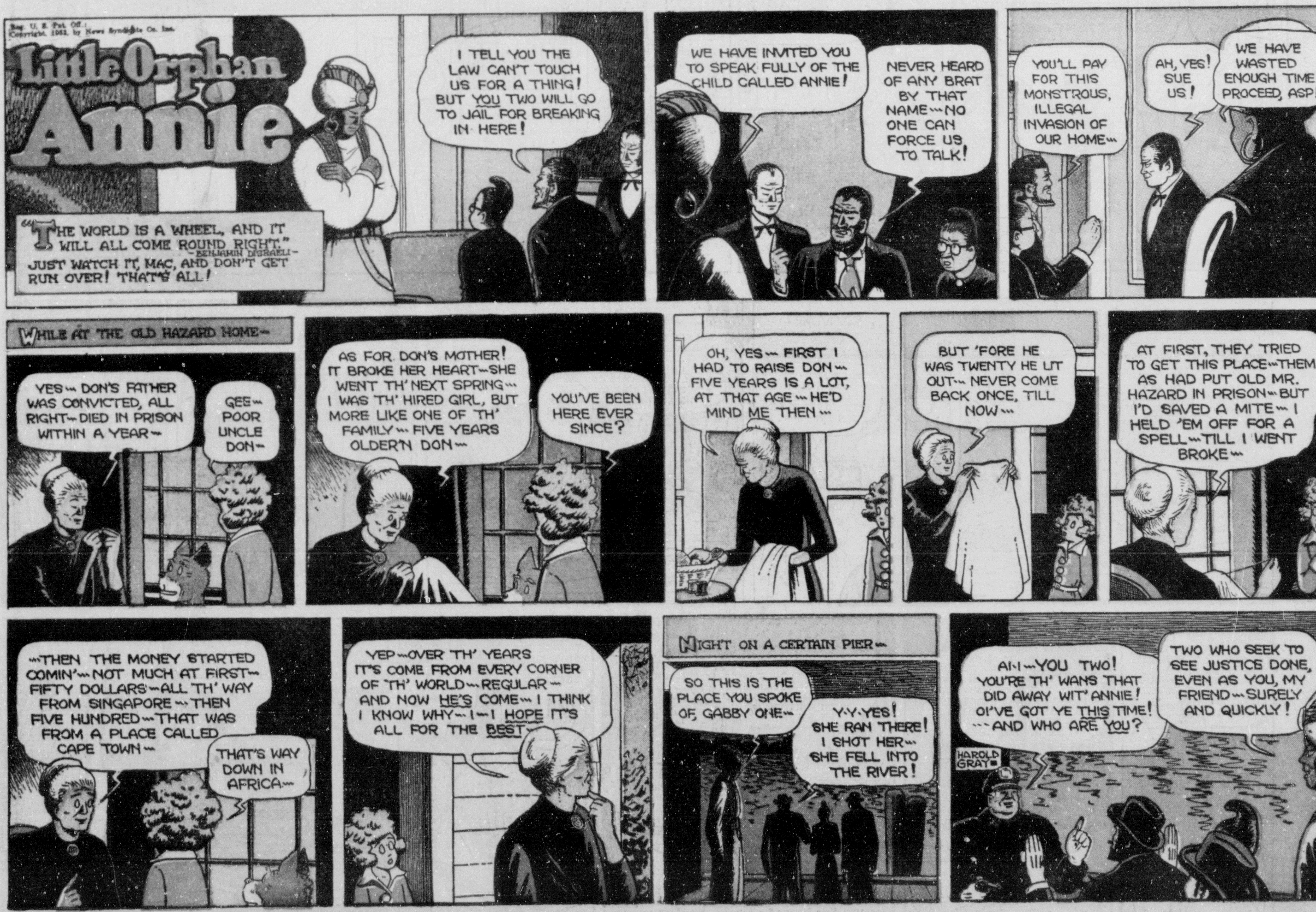

BLONDIE
by CHIC YOUNG
BETTER NOT COME IN OUR HOUSE, BLONDIE-- HERBERT HAS A TERRIBLE COLD
I'M SO SORRY TO HEAR HERBERT'S NOT WELL
HE GETS SO GROUCHY WHEN HE'S SICK-- HE'S AS CROSS AS A BEAR
GET OUT OF HERE WITH THAT BEEF BROTH!
I'VE TRIED EVERYTHING --WHAT DO YOU WANT TO EAT?
I WANT SIX OF THOSE DEVIL'S FOOD CUPCAKES WITH RAISINS LIKE BLONDIE MAKES
OH, MY GOODNESS
BLONDIE, MAY I HAVE YOUR CUPCAKE RECIPE?
YOU GO BACK AND WAIT ON HERBERT-- I'LL MAKE THE CUPCAKES FOR YOU RIGHT AWAY
I WANT MY CUPCAKES!
DAGWOOD PROMISED TO BRING THEM OVER AS SOON AS BLONDIE BAKES THEM
GEE, THEY LOOK GOOD-- MAY I HAVE ONE?
NO--I JUST MADE SIX, AND THEY'RE ALL FOR HERBERT--I WANT YOU TO TAKE THEM OVER RIGHT AWAY
COOKIE, TAKE THESE CUPCAKES OVER TO MR. WOODLEY RIGHT AWAY
POOR MR. WOODLEY'S AWFULLY SICK--THE DOCTOR'S CALLED TWICE TODAY
ONE HALF OF A CUPCAKE!
IT'S ALL DAGWOOD'S FAULT!
HERBERT--GET BACK IN YOUR BED
DON'T HIT HERBERT, DAGWOOD, HE'S A SICK MAN
Copr. 1952, King Features Syndicate, Inc., World rights reserved.
5-25
CHIC YOUNG

BRINGING UP FATHER by GEO McMANUS
JIGGS-ME BOY-A DRINK OF THIS TONIC-AND YOU'LL BE MASTER OF YOUR HOUSE-I'M GONNA GIVE IT TO YOU TO TAKE HOME!!
WHERE IS THAT FOOL HUSBAND OF MINE? I TOLD HIM TO GET HOME EARLY!
BUT-MR. JIGGS! BE CAREFUL WITH THAT PIANO!
GIT THIS THING OUT OF MY WAY! I DON'T WANT A WORD OUT OF YOU OR A NOTE OUT OF THE PIANO!
SPEAK UP!! WHY DIDN'T YOU GET HOME EARLIER?
THAT'S MY BUSINESS-SIT DOWN BEFORE I LOSE MY TEMPER!! TH' LESS YOU SAY TH' BETTER OFF YOU'LL BE!
JIGGS! CONTROL YOURSELF!! WHAT AILS YOU?
I HAVE EVERYTHING UNDER CONTROL-INCLUDIN' YOU-I NEVER DID LIKE THIS VASE-AS IT REMINDS ME OF YOUR FAT AUNT SUSIE!!
I THINK I NEED ANOTHER SWIG OF THIS TONIC AS I FEEL I'M GITTIN' A LITTLE WEAK!
MEOW-RRR-GR-RUF!! WUF!
OUT OF MY WAY! LET SOMEONE RUN THAT CAN RUN!!
SOMETHIN' TOLD ME I SHOULD NEVER HAVE TAKEN THIS JOB!
WHAT'S COME OVER THIS HOUSE?
NEVER MIND MY SALARY-I'M QUITTING!
GR-RAW!
Copr. 1952, King Features Syndicate, Inc., World rights reserved.
GEO McMANUS
5-25

TIM TYLER'S LUCK By LYMAN YOUNG
Y-YOU KILLED THE CHIMP, MR. LUNDY!
NO, TIM, I MERELY FRIGHTENED HIM BY SHOOTING THE PISTOL OUT OF HIS HAND!
BUT I SAW HIM FALL INTO THE WATER! COME ON, SPUD, LET'S GO SEE IF WE CAN FIND HIM!
YOU SEE, LADS, THE CHIMP IS NOWHERE AROUND HERE... I WOULDN'T KILL THE CHIEF'S PET AND SPOIL OUR CHANCE OF FINDING THE MAP TO THE LOST CITY!
LOOK WHAT'S FLOATING OVER THERE... IT'S THE HELMET THE CHIMP WAS WEARING!
I'M SORRY, MISTER LUNDY.
THIS IS QUINLAN'S HELMET!
LOOK-THERE IS SOMETHING INSIDE THE CROWN!
IT'S THE MAP TO THE LOST CITY! SO, THAT'S WHY YOU BOYS DIDN'T SEE IT IN THE TRUNK!
WHAT IS IT, MR. LUNDY?
GEE, NOW WE'LL KNOW HOW TO FIND THE LOST CITY....
LET'S GET OUR SUPPLIES AND BE ON OUR WAY...
HEY! OUR NATIVE BEARERS HAVE BEAT IT!
I GUESS THEY COULDN'T TAKE IT WHEN A CHIMPANZEE STARTED SHOOTING A PISTOL AT THEM!
LATER
ARE YOU SURE YOU LADS HAVEN'T LOST YOUR WAY TO THE NATIVE VILLAGE? I CAN'T CARRY THIS LOAD MUCH FURTHER!
IT'S JUST A SHORT DISTANCE NOW, MR. LUNDY...
THERE'S THE NATIVE VILLAGE OR-OR WHAT'S LEFT OF IT!
IT'S A WRECK! W-WHAT'S HAPPENED!
HERE'S WHERE THE CHIEF'S HUT WAS AND PROF. QUINLAN'S TRUNK!
THE CHIEF AND THE NATIVES HAVE DISAPPEARED! I-I WONDER...
I AM AFRAID THIS FOOTPRINT IS THE ANSWER, TIM... ONE OF QUINLAN'S PREHISTORIC MONSTERS!
Copr. 1952, King Features Syndicate, Inc., World rights reserved.
TO BE CONTINUED
5-25

DIXIE DUGAN

By McEvoy and Striebel

BARNEY GOOGLE AND
SNUFFY SMITH
by FRED LASSWELL ®
SUSPRISE, AUNT LOWEEZY! SUSPRISE !!
SAKES ALIVE!! I NEVER SEEN MY PANTRY LOOKIN' SO SPICK AN' SPAN IN ALL MY BORNED DAYS
BLESS YORE BONES, LEETLE JUGHAID!! NEXT TIME WE-UNS GO DOWN TO TH' SETTLEMENT, I'LL GIT YE A SACK PLUMB FULL OF BARBER POLE CANDY-- NOW RUN ALONG SO'S AUNTY CAN GIT SUPPER ON TH' TABLE
SMACK
YES'M
LAND O' GOSHEN!! LOOKY WHAR THAT LEETLE RAPSCALLION SET TH' KEROSENE CAN--
TEE HEE HEE !!!
SMACK-DAB ON TOP OF MY DISH TOWELS
HAW-HAW-HAW!! AN' LOOKY WHAT HE HID IN TH' TATER SACK-- TH' TEA KITTLE, TWO CHUNKS OF LYE SOAP AN' TH' SCRUB BRUSH--
GREAT GRANNY'S GARTER!! HE PUT ALL MY PRESARVES BOTTOMSIDE UP'ARDS
WHAT'S ALL TH' TOM-FOOL WHISPERIN' ABOUT, MAW?
PSST!! GO OVER AN' BRAG ON HOW NICE AN' PURTY TH' PANTRY LOOKS, PAW--LEETLE JUGHAID JES' PUT IT IN APPLE-PIE ORDER ALL BY HISSE'F--
IT'S ALL DAGWOOD'S FAULT!
HERBERT--GET BACK IN YOUR BED
World rights reserved.
FRED LASSWELL
5-25
Copr. 1952, King Features Syndicate, Inc., World rights reserved.

WALT DISNEY PRESENTS
UNCLE REMUS
AND HIS TALES OF BRER RABBIT
Adapted from the stories by
JOEL CHANDLER HARRIS
BRER RABBIT IS ALWAYS GOT COMP'NY... EVEN WHEN HE'S BY HISSELF.
I'LL JEST LET 'IM GIT A LIDDLE CLOSER... THEN FLIP RIGHT OUT AN' SNATCH 'IM!
UMM-MMMM-NN
BUT--MR. JIGGS! BE CAREFUL WITH THAT PIANO!
GIT THIS THING OU OF MY WAY! I DON WANT A WORD OU YOU OR A NOTE OF THE PIANO
HERE!
...I IS BEEN WANTIN' TO TELL SOMEBODY 'BOUT THESE HERE TERMATERS.
YESSUH, BRER SHERIFF--I IS GONNA PUT THESE TERMATERS IN TH' COUNTY FAIR SHOW... AN' I BETCHA I GET A PRIZE.
WHEN THAT SHERIFF LEAVES... I IS GONNA GIT A PRIZE, TOO.
Y'KNOW, SHERIFF, TERMATERS IS JEST LIKE CHILLUNS... IT TAKES A LOTTA PAYSHUNCE TO BRING 'EM UP RIGHT.
AN' ALL DAY LONG...
MY GREAT-GREAT-GRAN'DADDY USED TO RAISE TERMATERS AS BIG AS WATERMELLUNS.
I CAN'T TAKE NO MORE O' THIS!
WELL, BRER SHERIFF, YOU MIGHT AS WELL STAY AN' HAVE SUPPER WITH ME.
DADBUSTIT! AN' I WASTED A WHOLE DAY WAITIN' FER HIM TO LEAVE.
COME ON, BRER SHERIFF, LET'S CALL IT A DAY--WE'LL FINISH UP THIS TERMATER PATCH IN TH' MAWNIN'.
TH' EYES DON'T ALWAYS TELL TH' MIND TH' TRUTH.
5-25
Copr. 1952, Walt Disney Productions World Rights Reserved
Distributed by King Features Syndicate.

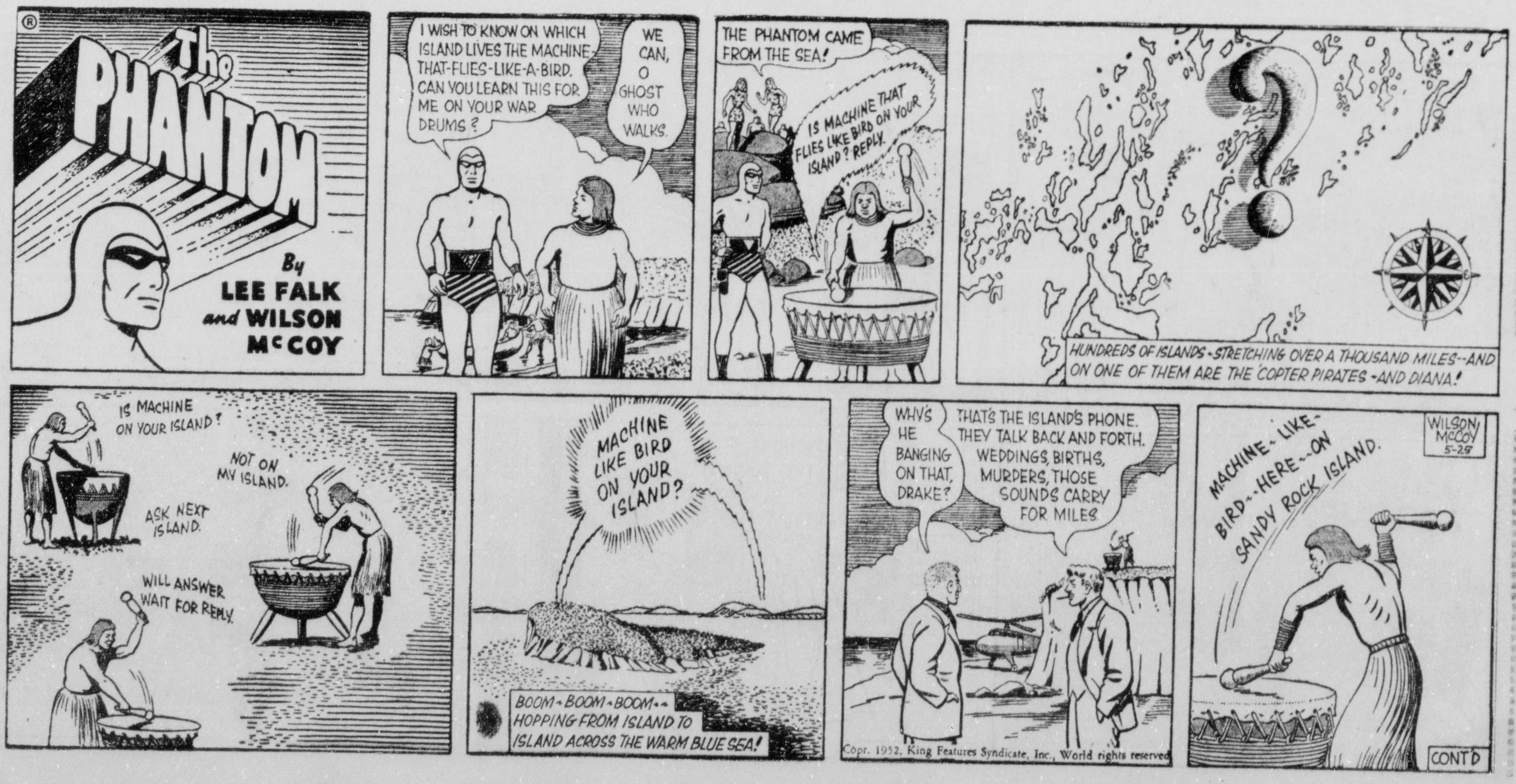
®
The PHANTOM
By LEE FALK and WILSON McCOY
I WISH TO KNOW ON WHICH ISLAND LIVES THE MACHINE-THAT-FLIES-LIKE-A-BIRD. CAN YOU LEARN THIS FOR ME ON YOUR WAR DRUMS?
WE CAN, O GHOST WHO WALKS.
THE PHANTOM CAME FROM THE SEA!
IS MACHINE THAT FLIES LIKE BIRD ON YOUR ISLAND? REPLY.
HUNDREDS OF ISLANDS--STRETCHING OVER A THOUSAND MILES--AND ON ONE OF THEM ARE THE 'COPTER PIRATES--AND DIANA!
IS MACHINE ON YOUR ISLAND?
NOT ON MY ISLAND.
ASK NEXT ISLAND.
WILL ANSWER WAIT FOR REPLY.
MACHINE LIKE BIRD ON YOUR ISLAND?
BOOM--BOOM--BOOM-- HOPPING FROM ISLAND TO ISLAND ACROSS THE WARM BLUE SEA!
WHY'S HE BANGING ON THAT, DRAKE?
THAT'S THE ISLAND'S PHONE. THEY TALK BACK AND FORTH. WEDDINGS, BIRTHS, MURDERS, THOSE SOUNDS CARRY FOR MILES.
Copr. 1952, King Features Syndicate, Inc., World rights reserved.
WILSON McCOY 5-25
MACHINE--LIKE--BIRD--HERE--ON SANDY ROCK ISLAND.
CONT'D

STEVE CANYON
MILTON CANIFF
WHO'S THERE?
IT'S ARTHUR FORGE! CAN YOU TAKE A WALK WITH ME, NIMBUS?
WHAT AN EXTRAORDINARY HOUR FOR YOUR YOUNG MAN TO COME CALLING, NIMBUS!
BUT YOU DON'T MIND, DO YOU, FATHER? I MEAN, GEE-I...
HELLO, ARTHUR! YOU'RE NOT ANGRY?
I JUST FOUND OUT WHAT YOU TRIED TO DO WHEN YOU SAID YOU MIGHT NOT HAVE SEEN A RUSSIAN MISSILE HIT THE WATER, AFTER ALL!
YOU THOUGHT I WOULD LOSE FACE AS A SALVAGE MAN BECAUSE I HADN'T FOUND THE THING! YOU LIED, DIDN'T YOU?
H-HOW DID YOU KNOW?
BECAUSE WE TOOK ONE MORE LOOK-AND LOCATED THE BOMB!
OH, ARTHUR, I'M SO GLAD! WHAT WILL THIS MEAN? WHAT HAPPENS NOW?
RECOGNITION FOR SURE—MAYBE EVEN ANOTHER HALF STRIPE!
NO-I MEAN HOW DO YOU GET THE BOMB TO THE SURFACE? WHAT IF IT'S LOADED?
OUR DISPOSAL MAN WILL TAKE CARE OF THAT!.. ARE YOU SURE ENOUGH UPSET?
MMM-M! AYE, AYE, SIR!
OUR ONLY REAL WORRY IS THAT THE RUSSIANS MIGHT IN SOME WAY FIND OUT WHAT'S HAPPENING, BEFORE WE CAN HAUL THE BOMB AWAY!
BUT HOW COULD THEY KNOW ABOUT IT, ARTHUR?
...AND AT THAT MOMENT TWO BOATS ROUND THE POINT FILLED WITH NATIVES WHO DO NOT LIVE ON REYNARD ISLAND....
Copyright 1952, Field Enterprises, Inc. 5-25

MOON MULLINS
by Frank Willard
I'M MIGHTY FOND OF DAISY. MATTER OF FACT, I WOULDN'T SELL HER TO NOBODY BUT YOU, WILLIE.
BUT I DON'T NEED A COW, MR. CLUTTERBUTT.
YOU DO TOO!
WILLIE AIN'T GOT BUT $11.29, MR. CLUTTERBUTT. COULD HE MAKE A DOWN PAYMENT OF SAY $10 NOW?
WHY, SHORE.
AND THEN YOU CAN PAY ME TH' BALANCE AT $10 A MONTH, WILLIE.
HOW MANY MONTHS DO I HAVE TO KEEP PAYING MR. CLUTTERBUTT THAT $10, MAMIE?
I NEVER BOTHERED ABOUT ASKIN', WILLIE- WE GOT SUCH A BARGAIN.
HOME AND MOTHER
WOT TH-?
DON'T WORRY, WILLIE-WITH THAT ROPE TIED TO YOU, OUR COW WON'T GET AWAY.
WHOA WHOA, DAISY, WW-WHOA!
OOP!
5-25
POOR DAISY-- GOT HOMESICK, I RECKON.
JEST LIKE THE REST OF US. THINGS ALWAYS LOOKS BETTER WHEN THEY'RE FAR AWAY.
ESPECIALLY MR. CLUTTERBUTT.
WILLARD

—IN ALASKA, WE SEE—
SMILIN' JACK
MOMMY— HERE'S AN AIR MAIL LETTER FROM DAD... POST-MARKED-- FLORIDA!
FLORIDA? I GOT A TELEGRAM FROM HIM LAST WEEK FROM NEW YORK... SAYING HE WAS GOIN' TO WASHINGTON, D.C.
DEAR SABLE: HOLD YOUR HATS— WE'RE GOIN' FISHIN'!
I WAS INVITED TO WASHINGTON TO MEET WITH A LOT OF AVIATION WHEELS TO MAKE PLANS TO PROMOTE AND EXPLAIN UTILITY AVIATION!
...RANCH AND FARM PLANES, CROP DUSTERS, MOSQUITO SPRAY PLANES, PATROL PLANES, AIR TAXIES, AIR AMBULANCES, BUSINESS PLANES, ETC.,...
...ARE NOW A PART OF AMERICA'S EVERYDAY LIFE... BUT MANY FOLKS DON'T REALIZE IT...
...BECAUSE MOST EVERYTHING WE READ THESE DAYS IS ABOUT FAST TRANSPORTS, SUPERSONIC JETS AND ROCKETS!
...SO, ALL WE OLD-TIME FLIERS AGREED TO ACQUAINT THE PUBLIC WITH OUR ALMOST FORGOTTEN PHASE OF HOMETOWN AVIATION!
...IMAGINE HOW HONORED I FELT WHEN I WAS ASKED TO WRITE A BOOK ABOUT MY MANY YEARS OF FLYING!
SO— I FIGURED THE BEST PLACE TO WRITE A BOOK WOULD BE ON A RIVER!
...YOU'VE ALWAYS WANTED A HOME WHERE WE COULD SETTLE DOWN! WELL, WE'VE GOT IT!
...I SOLD MY INTEREST IN THE FUR BUSINESS TO BOONDOCKS... FLEW DOWN TO FLORIDA AND BOUGHT A LITTLE HOME...
...A FISHING BOAT WAS INCLUDED IN THE DEAL! ENCLOSED IS A SNAP OF THE BOAT, ME, AND A SPOT TAIL CHANNEL BASS!
...THE MORTGAGE PAYMENTS ON OUR DEAL ARE NOT TOO HIGH AND I'VE WORKED OUT A BUDGET!
RIVER-RAT RAY
ZACK MOSLEY
...WE CAN GET BY ON THE CASH I HAD LEFT... BY LIVING MODESTLY WHILE I WRITE THE BOOK...
ENCLOSED ARE AIRLINE TICKETS... SO, HURRY HOME!
...THERE IS ONE MINOR DETAIL... I FEEL I SHOULD MENTION... I HAVE NO GUARANTEE...
...THAT THE BOOK WILL MAKE ANY MONEY— BUT I'M POSITIVE IT WILL!
LOVE— JACK
!!!
5/25

Joe PALOOKA

McNaught Syndicate, Inc.

by HAM FISHER
REG. U.S. PAT. OFF.

TARZAN

By Edgar Rice Burroughs

CAPTAIN EASY

ALLEY OOP

By V. T. Hamlin

OUR BOARDING HOUSE

With Major Hoople

ADVERTISEMENT

ADVERTISEMENT